APPLETON POST-CRESCENT

VOL. LI No. 9 | 34 Pages—Sections A, B | APPLETON-NEENAH-MENASHA, WIS., MONDAY, JULY 6, 1959 | ASSOCIATED PRESS WIRE SERVICE | Price Seven Cents

Throngs Cheer as Chicago Greets Queen Elizabeth II

AP Wirephoto

James Estep, of the Holiness church congregation near Manchester, Ky., demonstrates his faith by handling four rattlesnakes without fear. The church is in a remote section of Kentucky.

271 Die in Traffic in U.S., 8 in Wisconsin

Below Prediction but Other Accidents and Drownings Take Heavy Toll; 5 Drown in State

Traffic	271
Drownings	178
Miscellaneous	64
Total	513

By the Associated Press

Traffic deaths over the Independence day weekend were far under the pre-holiday estimate of 350 but the nation's over - all violent deaths hit a staggering toll.

Drownings took a heavy toll and with traffic and other accident deaths, the total was expected to reach more than 500 when final figures are tabulated. The count was from 6 p.m. local time Friday to midnight Sunday.

Wisconsin reported eight traffic fatalities, five drownings and two deaths in an airplane accident. Wisconsin traffic deaths for 1959 reached a total of 358, the same number as were reported a year ago on June 6.

Millions on Roads

Traffic fatalities were less than the 310 reported over last Memorial day, also a weekend and covering a 54-hour period. They also were expected to exceed the 262 reported in the last 2-day Fourth of July holiday weekend, in 1953.

Both the traffic deaths and drownings over the holiday were higher than the number reported in a recent non-holiday weekend. An Associated Press survey for the 54-hour period June 20-21 showed 240 traffic fatalities and 70 drownings.

Pleasant weather lured millions of persons to the highways, beaches and resorts. The National Safety Council, which before the holiday had estimated a traffic death toll of 350, said some 45 million cars were on the highways during the weekend, about 5

Turn to Page 4, Col. 3

Neenah Child Drowns in Oneida County

20-Month-Old Girl One of Five Water Victims in State

Neenah—Linda Feavel, 20-month-old daughter of Mr. and Mrs. Lee Feavel, route 2, Neenah, drowned Sunday when she fell off a dock into three feet of water at Dog lake where the family was vacationing near Three Lakes in Oneida county.

Four other drownings were reported by the Associated Press in the state over the holiday weekend.

Linda was born Oct. 22, 1957 in Neenah. Funeral services will be held at 10 a.m. Tuesday at the Westgor Funeral home with the Rev. Lawrence Stingle, pastor of St. Gabriel's Catholic church, in charge. Burial will be in St. Margaret cemetery. Friends may call at the funeral home after 7 p.m. today.

Penny J. Drivas, sheriff of Oneida county, said Edward Thomsen, Elderon, the child's grandfather, spoke to the youngster about 10:30 a.m. Sunday near the cottage. Ten minutes later, when the mother inquired, the child couldn't be found.

Within a few minutes the body was found floating about 10 feet out from a dock. The grandfather brought the body in and started artificial respiration. The Three Lakes fire department continued the artificial respiration and use of oxygen equipment until 1:15 p.m., when a Three Lakes

Turn to Page 16, Col. 4

Sukarno Takes Over Powers In Indonesia

Tries to Pull Nation Out of Political, Financial Morass

Jakarta, Indonesia — (AP) — President Sukarno took over full executive power and responsibility today and faces the task of pulling this sprawling 3,000-island republic out of its financial and political mire.

Sukarno

Premier Djuanda resigned, giving the president a clear field to handpick a new presidential cabinet. Sukarno abolished the 1950 constitution yesterday, dissolved the constituent assembly and reinstated the 1945 constitution.

The 1945 constitution — declaring Indonesia's independence from the Dutch — centralizes power in the president and allows him to proceed with establishing what he calls "guided democracy."

The constituent assembly had been trying for nearly four years to revise the 1950 charter.

Inflation, a financial deficit and scattered rebellion plague Indonesia 10 years after it won sovereignty from the Netherlands.

Barge From Royal Yacht Brings Monarch and Philip Ashore as Salute Is Fired

BY RELMAN MORIN

Chicago—(AP)—Queen Elizabeth II stepped ashore in Chicago today amid the thunder of army artillery, roaring ships' whistles, and the cheers of thousands of spectators massed around Buckingham fountain landing.

A cordon of police struggled to hold back other thousands trying to approach the reviewing stand on the dock.

The royal yacht Britannia's barge brought Elizabeth and Prince Philip ashore promptly at 10 a.m. The yacht was moored outside the breakwater.

A 21-gun salute began when the launch started toward shore. In close formation, a flight of jet fighter planes roared low over the scene. Hundreds of small pleasure craft followed the barge.

It looked like an amphibious assault, a scene reminiscent of World war II.

So began the queen's 13-hour day in Chicago.

The queen was wearing a short-sleeved dress, elbow-length white gloves, a flowered hat and a string of pearls.

She was smiling and looked rested after spending all day Sunday on the voyage from Parry sound, Canada, to Chicago.

Greeted by Buchanan

U. S. Chief of Protocol Wiley Buchanan greeted the queen and Philip officially. The royal couple then passed down a long line of officials, including the ambassadors to the United States from the United Kingdom and six commonwealth nations.

An honor guard of soldiers, sailors and marines stood stiffly at attention while the band saluted Elizabeth with "God Save the Queen." It followed with "The Star Spangled Banner."

Prince Philip stood beside Canada's Prime Minister John G. Diefenbaker during the playing of the anthems.

Gov. William G. Stratton of Illinois and Mayor Richard J. Daley of Chicago escorted the queen as she reviewed the guard of honor.

With prows pointed toward shore, 28 U. S. warships — the greatest concentration in

Turn to Page 4, Col. 6

Battle Over Formosa Strait

Nationalists See New War Dangers

Taipei—(AP)—Warning of new dangers in the tense Formosa strait, the nationalist Chinese defense ministry said today the Chinese reds have 2,400 planes of different types based within 700 miles of Taipei.

The military information service, news medium of the defense ministry, said Canton and Shanghai are among the sites where the reds have air bases.

Fear of a new crisis was heightened by Sunday's air battle over the Formosa strait in which four nationalist Sabre jets were said to have shot down five of 12 attacking communist MIGs.

Crisis May Grow

The official Central Daily News said Sunday's air battle, which the communists are accused of having started, "is a possible prelude to the new crisis which the communists are planning to create in the Formosa strait."

It said this crisis would be more serious than the one created by the big artillery bombardment which the communists launched against the Quemoy islands in August last year.

Another official newspaper, the Chung Hua (China) Daily News, said a new crisis would not be confined to the offshore islands "because it is quite possible that the communists might stage air raids on Taiwan (Formosa) itself."

The China News, an independent, English - language daily, quoted a "military source who preferred anonymity" as saying the communists had the strength to wage

Turn to Page 4, Col. 1

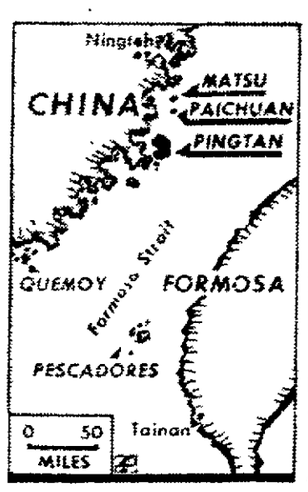

Map locates Matsu islands where five Soviet-made MIG fighters were shot down in an air battle with nationalist Chinese planes.

Deadlock Seen In Forming New Israeli Regime

Jerusalem —(AP)— Israel was finding it difficult today to form a new government in the wake of David Ben-Gurion's resignation as prime minister. He quit last night after a 10-day row over sale of Israeli arms to Germany.

President Ishak Ben Zvi began preliminary talks with parliamentary factions on the formation of a regime to replace the 15-member coalition government that, as is customary, is staying on as a caretaker government until a new one is formed.

But Ben-Gurion refused to sit with the caretaker government, contending he will have "nothing to do" with the four ministers from the left wing achduth avodah and mapam parties which led opposition to the Israeli arms deal with West Germany, and refused to quit the cabinet.

No Early End Of Session

Legislature Not Likely to Adjourn By Middle of July

Madison —(AP)— Hopes for a July 15 recess of the legislature dimmed a bit today.

An announcement that Gov. Gaylord Nelson had cancelled 10 major engagements to devote full time to passage of his legislative program indicated the mid - July date is fading.

Obviously the announcement, issued at Nelson's weekly news conference, was calculated to speed a summer recess date.

Five of the cancelled dates are in the week of July 19-25.

Wants Action

Nelson told newsmen he will work for the earliest possible recess or adjournment of the current session but that he wants final action on his program first.

This means the legislature is expected to act on 33 executive office bills remaining from an original package of 42.

Among the "major" proposals not yet acted upon, Nelson listed his $52 mililon building program, the withholding system on state income taxes, and a new coordinated department of resource development.

Nelson said he will meet Tuesday with legislative leaders of both houses in an attempt to develop an "agreed" calendar of business.

Drunken Drivers Since Jan. 1

162. Amos Whitely, 44, Waco, Texas.

163. Lee C. Dexter, 27, New London.

164. Gilbert J. Deprey, 40, Oshkosh.

Story on Page A-16.

Butler Scored By Mansfield

Montana Senator Resents Criticism Of Party Leaders

Washington —(AP)— Sen. Mike Mansfield (D-Mont) today accused Democratic National Chairman Paul M. Butler of helping the Republicans by his criticism of Democratic congressional leaders.

Mansfield, the assistant Democratic leader of the senate, said Butler's attacks "will not do us any good, but furnish fodder" for President Eisenhower and the GOP national committee.

Butler said yesterday in a TV interview that more progressive Democratic leadership is needed in congress to provide a party record for the 1960 election campaigns.

"We are going to be in a tough situation in 1960" unless the Democrats in congress get busy, he said.

Mansfield, replying to Butler's criticism that the Democratic leadership in the senate and house is steering too conservative a course, told a reporter:

"We have enough trouble with President Eisenhower and the Republican National committee criticizing us all the time.

"I think it would be far better for the Democratic National committee and its leadership to get behind the responsible leadership shown by Sen. Lyndon B. Johnson (D-Texas) in the senate and Speaker Sam Rayburn in the house and remember that the same factors will decide the elections in 1960 that decided the elections in '54, '56 and '58 . . ."

Russia Claims 2 Dogs Up in Rocket Returned to Earth

London —(AP)— The Soviet Union has launched a space rocket containing two dogs which were returned safely to earth, Moscow radio said tonight.

The announcement came from Tass, the Soviet news agency.

Moscow said the launching was made July 2.

It described the event as a routine launching of a single stage geophysical ballistic rocket of medium range.

Previously the United States had recovered two monkeys sent into space.

Mayor Vetoes Plan To Extend 1-Ways

Mitchell Needs Half Dozen Votes To Uphold Action

Mayor Mitchell today vetoed the proposed extension of north - south 1-way streets to Wisconsin avenue.

Mitchell

It was the first veto by Mitchell since he was elected mayor in April, 1958.

It was the first veto in the city government since January, 1957, when former Mayor Roemer rejected making Superior street into an arterial street between Washington street and Wisconsin avenue.

Mitchell's action today comes in the face of overwhelming approval of the extension by the city council Wednesday.

13-to-3 Vote

Aldermen voted 13-to - 3, with four absent, to extend northbound only status on Oneida street and southbound only status on Appleton street north from Pacific street to Wisconsin avenue. The same vote approved parking bans on one side of Appleton street and at the intersections of both streets.

A three-fourths vote of the council on July 15 is necessary to override the mayor's veto. That means six votes upholding the veto will stop the extension.

Mitchell, in his veto message to City Clerk Broehm, admits 1-way streets are necessary but "when carried to the extreme some 1-way streets can create a serious traffic problem and also the probability of an economic problem."

"The extending of the present 1-way streets," he writes, "will create a bottleneck for

Turn to Page 16, Col. 6

$50 Plus 15 Days

Winneconne Boater Jailed for 'Buzzing'

Oshkosh — Buzzing other motorboats and drenching their occupants resulted in a $50 fine plus 15 days in the Winnebago county jail for Carl Korn, 30, Winneconne.

Korn pleaded guilty before Municipal Judge S. J. Luchsinger this morning of reckless operation of his motorboat in the town of Winneconne about 9:40 p. m. Saturday. The incident happened in the Wolf river about a half mile southeast of the village.

Ronald Geisen, Westchester, Ill., told county police he and two occupants of his boat were drifting in the river when Korn headed directly at their boat, turning off when only five feet away and drenching their boat. He said they followed Korn nearly to Winneconne bridge and Korn buzzed them several more times.

Nearly Hit Boat

He said Korn refused to give him his name when they reached him near a boat landing. Korn then followed them, Giesen said, and nearly struck a boat containing five Port Washington people. The Port Washington residents said the Korn boat came at their boat three times and that Korn picked up a log and threatened to throw it at them.

Korn and two occupants of his boat were on their way home from an Omro tavern, county police said.

Delegates of 2 Denominations Meet To Perfect Merger

Oberlin, Ohio —(AP)— Representatives of two major Protestant denominations met here today to translate their vision of a united church into concrete terms.

It was a crucial stage in their 17 years of preliminary planning and effort.

As delegates of the Evangelical and Reformed church and the Congregational Christian churches went into their first joint business session, their big job was to agree on a common constitution.

They also are to act on a proposed statement of faith.

These will be "momentous steps in formation of the United Church of Christ," said the non-denominational weekly, Christian Century. The "whole Christian world," it added, is interested in the outcome.

AP Wirephoto

Stepping Ashore at Chicago's lakeshore dock today, Queen Elizabeth II gets a welcome from Illinois Gov. William G. Stratton and Mrs. Stratton waits at left to present the queen with roses. Making the introducion is Wiley T. Buchanan, U. S. State dept. protocol chief.

Drinking Habits Series, New Comic Begin Today

Starting today, the Post-Crescent is presenting a 12-part series called "Our Drinking Habits," by Howard Whitman. The series is a study of the national social habit, its dangers and implications.

Also beginning today is a new story strip on the Post-Crescent's comic page. Entitled "Adam Ames," it chronicles the life of a motherless family, its problems, and its fun.

TODAY'S INDEX

Comics	B 6
Deaths	A16
Drinking Habits	A 9
Editorials	A 6
House	A10
Kaukauna	A 7
Markets	B11
Sports	B 7
Television	B 5
Women's Section	A12
Weather Map	B10
Twin Cities	B 1

25-Foot Sloop Ends Atlantic Crossing

New York —(AP)— A battered 25 foot sloop, flying the red and white star-and-crescent flag of Tunisia, sailed into New York harbor yesterday, completing an Atlantic crossing.

The sloop Tethys, (named for an ancient Greek goddess of the sea) left Tangier, Morocco, 85 days ago.

A 37-year-old veteran of the Polish air force, Christopher Grabowski, sailed it alone. A Tunisian sailor, he hopes to become an American citizen.

Weatherman Expects Rainfall Tuesday

Wisconsin — Sunny today and a little warmer, with fair weather in sight for tonight. Tuesday partly cloudy with chance of thundershowers.

Appleton — Temperatures for the 24-hour period ending at 9 a.m., high 81, low 56. Temperature at 11 a.m. 70. Precipitation, .03 of an inch. Northwest wind at 7 miles per hour. Barometer, 30.10 inches. Discomfort index 63.

Sun sets at 8:40 p.m., rises Tuesday at 5:16 a.m.; moon sets at 8:49 p.m.

GOP Senate Certain To Kill Nelson Bills

Key Democratic Proposals Destined to be Campaign Issues in Coming State Race

BY JOHN WYNGAARD
Post-Crescent Staff Writer

Madison — The center of interest and activity in the capitol will move to the state senate during the next week, as a heavy bundle of Gov. Nelson's major legislative propositions runs the gauntlet of the Republican state senate majority.

The Democratic governor has been scoring victories in quick and easy succession in the state assembly, where a disciplined Democratic majority is in the firm control.

But the results are highly deceptive—for most of the big goals of the Nelson program are probably unattainable.

Key Nelson Plans

An equally disciplined and practiced senate Republican majority will probably kill after long argument with the Democratic minority these key Nelson plans, among others:

1. The governor's income tax withholding plan, described by him as the most vital of all of his proposals because it is inextricably related to some of his other major objectives.

2. The governor's big $20,000,000 institution building appropriations request, which is the forerunner of a 3-year $52,000,000 program and a long-term debt program that has not yet actually come up for a vote in either house.

3. A blueprint for a system of state marketing orders that would permit state control over production and marketing, as well as quality grading, of virtually all Wisconsin farm commodities, including pulpwood.

4. A plan for consolidation of numerous present agencies into a new division of economic resource development, to be led by a Nelson appointee, who would not need senate confirmation.

Both Democrats and Republicans see in the prospective

Turn to Page 10, Col. 5

Today's Chuckle

One of life's pleasantest moments is when your children get to the age where you don't have to pretend any longer that you know everything.

(Copyright 1959)

Appleton Post-Crescent
Published daily except Sunday by the Post Publishing Co., 306 W. Washington street, Appleton, Wis.
ANDREW B. TURNBULL
President
V. I. MINAHAN
Executive Vice President and Editor
MAURICE E. CARTIER
Treasurer and Business Manager
KENNETH E. DAVIS
Secretary
Entered as second class matter Feb. 1920, at the postoffice at Appleton, Wis. under the Act of March 3.

Audit Bureau of Circulations

More Comfort Wearing FALSE TEETH
Here is a pleasant way to overcome loose plate discomfort. FASTEETH, an improved powder, sprinkled on upper and lower plates holds them firmer so that they feel more comfortable. No gummy, gooey, pasty taste or feeling. It's alkaline (non-acid). Does not sour. Checks "plate odor breath". Get FASTEETH today at drug counters everywhere.

Save Yourself Those Extra **STEPS** . . . You'll Find It at **Shannon's**
46 KINDS of Cash Register Rolls in Stock.
Also Adder, Calculator, Memo and McCaskey Rolls
Shannon Office Supply Co.
300 E. College

GOP Set for Strong Civil Rights Push

Hope Laws Can be Passed at Present Session of Congress

Washington —(AP)— Republicans are going to keep the heat on in an effort to get civil rights legislation passed in this session of congress, Sen. Everett M. Dirksen (R-Ill) said today.

Dirksen, the senate Republican leader, told an interviewer that a GOP broadside fired at senate Democrats last week is only the beginning of a campaign to force action on the issue. Sen. Jacob K. Javits (R-NY) and others said in senate speeches that the Democrats are responsible for the lack of action.

Keep Heat ON

"We're going to keep the heat on until we get something done," Dirksen said.

As a part of this effort, he said Republican members of the judiciary committee's constitutional rights subcommittee will be on hand or be represented by proxy at any future meetings of the group. Chairman Thomas C. Hennings Jr. (D-Mo) has complained that Republicans didn't show up for some previous meetings.

With southern Democrats often boycotting or blocking the sessions, the subcommittee has made only one major decision on civil rights measures before it.

Plans Appeal

This decision was that no bill it clears—if it ever votes one out—will carry a provision giving the attorney general authority to seek injunctions in all civil rights cases. Sen. Kenneth B. Keating (R-NY), not a member of the group, said he will appeal this decision to the senate. if it gets around to considering a measure.

Dirksen said that in order to get action it may be necessary to hold any house-passed civil rights bill on the calendar for direct senate consideration, as was done with a similar measure in 1957. This would take the matter out of the hands of the subcommittee and the parent judiciary committee.

However, the word has been passed among southern senators that the house is unlikely to act on any civil rights bill in the waning months of this session.

Noted Painter Dead at 66

Berlin —(AP)— George Grosz, 66-year - old noted German-American painter, died of a heart attack in West Berlin today, only a few weeks after returning to his homeland.

Grosz

Grosz left Germany in 1932, after his satirical drawings found disfavor with the rising nazi party. He went to the United States and became an American citizen. But last month he returned to his native Germany.

One reason for his return was that his wife, Eva, has been ill and she wanted to stay with her sister in West Berlin.

Grosz had been in West Berlin twice for brief visits since World war II. This time, he wanted to open a studio and stay for good.

He also wanted to travel in Europe, especially to Spain, which he had never visited.

Infant Falls on Edge Of Coffee Cup, Dies

Collinsville, Okla. — (AP) — Teddy Ray York, 15-month-old son of Mr. and Mrs. Raymond York, died yesterday when he fell from his bed onto a coffee cup. County Investigator Ray Bachus said a jagged edge of the cup severed the infant's jugular vein.

Tragedy Marks Birthday Fete, 6 People Die

Prescott, Ariz.—(AP)—A birthday celebration ended in the death of six persons when a private plane crashed into lofty Mingus mountain, about 20 miles northeast of this northern Arizona city.

Four were children.

The dead were Russell M. Potts, 33, pilot and general manager of Marsh aviation in Phoenix; Mrs. Atlie Coats, 24, of Blythe, Calif., and her son Woody, 3; and Tommy, 16, Jerry, 11, and Patrick, 8, all sons of Mr. and Mrs. Jack Daniels of Prescott.

The party, celebrating Patrick's eighth birthday, had just finished water-skiing and all were wearing bathing suits.

The plane took off Saturday evening but was not found until Sunday. Cause of the accident was not determined.

AP Wirephoto

King Scherer, 13, of Delray Beach, Fla., was skin-diving for crayfish when he encountered a 28-inch sand shark. King caught the fish with his bare hands, pulled its jaws loose from his arm and towed it 150 yards to shore. The arm required 20 stitches.

Children Will Not be Sold, Farmhand Says

Amazed at Call Offering Money For His Newborn Triplet Girls

Southport, N. C.—(AP)—"Who would think I would ever allow my children to be sold?"

Nathan B. Miller, $25-a-week farmhand, shook his head in amazement as he described an offer for the newborn triplet girls he may offer for adoption to give them a better chance in life.

The 55-year-old father, who has three other children, said an unidentified long distance telephone caller promised him the money.

Miller, who is hard of hearing, said:

"I believe he said $50,000 each, but it may have been $5,000. I may be poor, but nothing would make me part with any of my family for money . . . I think the offer was an insult."

Wife Agrees

His 35-year-old wife agreed.

"We couldn't possibly consider offers like these. I hope we get no more," she said.

The parents plan to decide today whether to offer 10-day-old Glenda, Brenda and Linda for adoption. They also will decide whether to accept any of the scores of offers of financial and job help that have come to the family.

All Fine Now

Linda weighed 3 pounds at birth, Brenda 4 pounds 11 ounces, and Glenda 5 pounds 14 ounces. Linda was placed in an incubator for a time, but doctors report all the triplets are getting along fine now.

Mrs. Miller and the triplets return from the hospital today to their 5-room frame home.

The other children, Peggy, 17; Frances, 15, and Jimmy, 12, have asked their parents to keep the family together.

Girl Held In Slaying

Mistook Negro Youth for Her Former Boyfriend

Savannah, Ga. —(AP)— A slender, freckle - faced girl remorsefully awaited police action today in the mistaken-identity slaying of a 17-year - old Negro boy.

Miss Creel

Visibly shaken by her circumstance, red-haired Katie Ann Creel, 17, told how she used her companion's pistol Saturday and dropped the victim with one shot, thinking he was a former boy friend who had threatened her.

Her companion, William Johnson, 23, was arrested yesterday. His story of the shooting matched the girl's, police said.

Johnson said he and Miss Creel had been drinking beer and were driving down a Savannah street when the girl saw a young man. She said she thought it was a former boy friend, who was dark skinned, and that she had vowed to kill him. She snatched the .22 caliber pistol and fired.

The victim, Willie Ross, 17, was found sprawled on a sidewalk at 1 a.m. Saturday. Miss Creel's sister called the solicitor general's office later and said the girl wanted to surrender.

Miss Creel was being held on an open charge and Johnson was being detained for investigation.

Water Heater Explodes, 5 People Hurt

Explosion Causes Heavy Damage in Iowa County Town

Rewey, Wis. —(AP)— A bottled gas water heater explosion Sunday injured five persons and caused extensive damage to a private home in this small Iowa county community.

Mrs. Helen Hitchcock, 59, of Rewey, and her son, Robert, 36, Dubuque, Iowa, were burned critically in the blast.

Children Hurt

Three of Hitchcock's four children—Eugene 7, Steven 5 and Pamela 3—were hospitalized with serious injuries.

Hitchcock's wife and their other child escaped injury.

Deputy Sheriff Stan Lucas said the mother and son entered the basement of the home to adjust the malfunctioning water heater just a few moments before the explosion.

Not Working Right

Lucas said the heater had not been working properly and gas that leaked from the storage bottles exploded when Hitchcock tried to light the heater burner.

The force of the blast drove the heater upward through the kitchen floor, shattering the windows and plaster walls of the home and of adjacent dwellings.

Kenoshan Stabbed In Tavern Fracas

Laona, Wis. —(AP)— James Halliburton, 31, Kenosha, was in poor condition today with a stab wound suffered in a tavern fracas Saturday night.

Authorities held another Kenosha man in jail at Crandon and a man from Iron River, Mich., was held in jail at Crystal Falls, Mich., in connection with the stabbing.

7-Year-Old May Become One of Wealthiest Citizens

London —(AP)— Young Gerald Cavendish Grosvenor was saving from his two shilling (28 cents) weekly allowance today to buy a toy motorboat. But he may not have to save much longer.

The chances are good that the 7-year-old will soon become one of Britain's wealthiest citizens. The money, about $28 million, would come from his father who is seeking a way to beat the country's crippling inheritance taxes.

Gerald is third in line for the duchy of Westminster — the largest private estate in Britain outside those of the royal family. Its treasures now are going on the auction block to pay off taxes incurred when the second duke of Westminster died in 1953.

Inherited Estate

The boy's father, Lt. Col. Robert George Grosvenor, 49, who inherited a part of the estate, said he might give his son a huge sum to escape paying the taxes.

"One of the problems," Col. Grosvenor said, "is that under English law I can give my money to my son and it will not be subject to duty so long as I live for five years. But under northern Ireland law — and we live in Ulster — I have only to live for three years to fulfill this condition."

Gerald lives on a 171-acre manor near Enniskillen.

The Westminster fortune is estimated between 40 and 60 million pounds (112 and 168 million dollars). Since the death of the second duke that family has already paid seven million pounds ($19,600,000) inheritance tax. Much more is still owed.

Algerian Rebel Team Takes 2 Monks From Trappist Monastery

Believe They Needed Doctor To Take Care of Wounded Troops

BY ANDREW BOROWIEC

Algiers —(AP)— The chant of "Salve Regina" echoed through the chapel of the Thibarine Trappist monastery during evening vespers when a 5-man rebel team entered the gate which never closes.

The men — wearing French paratrooper uniforms — asked to see the father superior.

"We have an unpleasant mission," the leader told Father Jean-Marie. "We have to take you and two other monks with us."

"My duty is to guard my spiritual community," replied the superior. "I would rather die than abandon it."

The rebels did not insist. But two other monks — Brother Mathieu and Brother Luc — packed their belongings and followed the rebels into the night.

"Don't worry," the rebels told the superior. "We will do your monks no harm."

Outside the monastery the group was joined by 12 other guerrilla fighters. Together they disappeared into the darkness.

The incident occurred last Wednesday night. It was not until the following morning that the father superior notified the French military in nearby Medea, some 60 miles south of Algiers.

Pursuit Ordered

A pursuit was ordered in the rugged Atlas mountains, but the French army said it was 12 hours behind the rebels and that chances of finding the group were dim.

For more than 20 years, the Thibarine monastery of Notre Dame De l'Atlas (Our Lady of the Atlas Mountains) has served as a haven for the area's impoverished Moslem population.

Since the nationalist rebellion broke out against French rule four and a half years ago, rebel terrorism never touched the monastery property.

Refuse Garrison

The monks refused a French army garrison for protection.

"We trust in God," they told French officers.

At this stage, it could not be determined why the rebels took the two Trappists, whom they designated themselves.

One is a phsycian, and it is possible the rebels needed him to take care of their wounded.

FOOD FREEZER & REFRIGERATION SERVICE ANY MAKES
Call 3-1473
We Have Emergency Food Freezer Storage Facilities For Your Protection
Wooden Service Co.

For STEAKS Aged Properly
IT'S — Van Camps CLUB
• fine food • cocktail bar
• South Memorial Drive • Appleton, Wis.

YORK B-W BORG-WARNER
• Refrigeration
• AIR CONDITIONING
Call Anytime for Estimates!
Bassett Refrigeration Co.
Dial 3-6685 117 S. Locust St. Appleton

GUNDERSON'S COOKIE SPECIAL
(For Tuesday)
WHITE SUGAR COOKIES
Reg. 25c Doz. SPECIAL ..... 2 doz. 29c
(At Our 532 N. Richmond Store Only)
GUNDERSON'S BAKERY
Ample Parking at All Times

Mautz One Coat House Paint
Pope Paint Co.
512 W. College Ave. 3-1202

Control insects & plant diseases— both at once!

IMPROVED ISOTOX Garden Spray M gives all around protection against most garden insects. ORTHOCIDE Garden Fungicide (contains 50% captan) controls black spot on roses, brown patch on lawns and damp-off on bulbs, seeds and cuttings. Mix them together in the ORTHO Spray-Ette, garden hose sprayer, and apply — it's easy as watering!
Krull's Seed Store
512 W. College We Deliver Ph. 3-5995

SALE
NEW GAS RANGES
"TAPPAN"
30 In. Size. Floor Model
Reg. 329.50 .... $229.50
"MAGIC CHEF"
Reg. 189.00 .... $129.00
MODERSON'S PAINT STORE
411 W. College Ph. 4-2691

THINKING ABOUT ALUMINUM SIDING?
FOR A FREE HONEST ESTIMATE
CALL
WISCONSIN ALUMINUM SALES
10 REASONS WHY IT PAYS TO CALL US
1—You Get Hastings Insulated Aluminum Siding
2—10 Year Warranty
3—Expert Installation
4—Choice of 6 Pastel Colors & White
5—Local Low Cost Bank Financing
6—Up to 5 Years to Pay
7—Year Round Reasonable Low Prices
8—You Deal With a Local Company (28 Years in Business in Appleton)
9—No High Pressure Big City Salesmen to Bother You
10—You Can Also Purchase Siding From Us and Install It Yourself
Chuck Schmidt's
WISCONSIN ALUMINUM SALES
1138 E. Wis. Ave. RE 4-5537
ALUMINUM IS OUR MIDDLE NAME

New Midway Featured At July 4th Celebration

BY MICHELE MATHEWS
Post-Crescent Staff Writer

July 4th was just a little different this year, and not just because the 49-star flag was at last official.

At the 24th annual Jaycee civic celebration at Pierce park, the sky was overcast for the holiday, the midway was rearranged — and men were wearing Bermuda shorts.

But despite skies which got grayer during the afternoon, the weatherman cooperated with the Junior Chamber of Commerce and everyone else with holiday plans — the only rain that came fell during the supper hour and dampened grounds only slightly and enthusiasm not at all. Warnings of tornado conditions issued for the Fox Cities area were cancelled during the early evening.

Sunnier skies Sunday kept the crowds coming and they got bigger during the evening as Fox Cities area residents took advantage of the last hours of festivities.

More Compact

The rearranged midway, with rides in the center and the Jaycee and Jaycette food booth more centrally placed, made everything more compact and seemed to facilitate circulation.

And although Bermuda-clad males weren't frequent, they were no longer unusual.

But the rest was the same — the blaring calliope music of the merry-go-round and the characteristic warm, sticky-sweet smell made up of equal parts of cotton candy and popcorn were still part of July 4.

The traditional fireworks displays were featured. Rockets and sparklers were shot over the Fox river both Saturday and Sunday night.

The Fourth was still a day for families, too.

The very young, some of them making their first holiday appearances, showed up in playpens on the park grounds and buggies and strollers on the midway.

Members of the pre-kindergarten set, trying to be brave but sometimes succumbing to tears, were clinging to parents who accompanied them and went up and down in time with the horses on the merry-go-round.

More blase 6-year-olds took the rides alone, waving casually to parents smiling on the sidelines.

Where there was food, there were youngsters — two little girls in sister dresses shared a hot dog, handing it back and forth between bites, and a young man scarcely beyond walking age was offered a bite of a hamburger he could hardly hold, but he managed to confiscate it from his father.

Still Curious

The young set was as curious as ever.

"I wanna see how strong you are," a young lady said excitedly to her not-so-enthusiastic father.

Even the three or four lost children reported to headquarters booth in the afternoon was above average—and as usual each was claimed by an anxious family member.

And somehow, even the largest families managed to stay together.

One father fed a bottle to his youngest in a buggy beside him, at the same time keeping track of two other children with him while waving to Mom and another three who smiled and waved back from their seat on the ferris wheel.

They went home tired, most of them happy, some of them carrying their prizes from concession stands, from another July 4 celebration.

Post-Crescent Photos

Families and Food Were Found in abundance at the 24th annual Junior Chamber of Commerce civic celebration at Pierce park over the weekend. Two-year-old Pamela Kray, left, seems to have had enough of both the celebration in general and her puff of cotton candy specifically. She is the daughter of Mr. and Mrs. Sheldon Kray, 1749 N. Outagamie street. Two-year-old John Duwe, son of Mr. and Mrs. Willis Duwe, 2618 N. Richmond street, enjoyed it all, including the hamburger he just confiscated from his father.

Stokely Net Moves Ahead Substantially

Indiana Packer Has Plant on Appleton's W. Eighth Street

Net profits of Stokely-Van Camp, Inc., in the fiscal year ended May 31 moved substantially ahead of the prior year's, while sales held about the same, President H. F. Krimendahl said.

The Indiana packer of canned and frozen fruits and vegetables employs an estimated 500 men and women at its canning plant at 1820 W. Eighth street in Appleton.

In fiscal 1958, Stokely earned $2,823,952, or $1.38 a share, on volume of $158,434,253.

Net income of $2,124,000, or $1.10 a share, from sales totaling $71,633,000 were reported for the six months ended Nov. 29, 1958, but Krimendahl said he doubts those figures will be doubled for fiscal 1959.

Price Hike Helped

The improvement in earnings, he said, is due generally to an industry-wide better balance of inventories. Selling prices of the company's own brands helped brighten the picture when they were increased to more realistic level, he added.

"Better merchandising" has pushed sales of frozen foods ahead of a year before, he declared, and casserole items introduced last year "have gone over well in test markets." The frozen casseroles include such dishes as tenderoni (a type of macaroni) and cheese, tenderoni and beef, and chicken and biscuits.

He said a recently-introduced fruit juice product, Pong, "is going over terrifically" and said other new products are being test-marketed.

Stokely-Van Camp will spend about the same for equipment improvement and replacement this year as it did last year, Krimendahl said, but he would not disclose the amount.

Plan Warehouse

The president declined to discuss major building plans, financing needs, possible acquisitions and the possible addition of non-foods to product lines.

The canner is in the process of buying 1.43 acres north of the city home on Spencer street for $15,000, partly for construction of a warehouse 110 by 260 feet.

Stokely officials told the city in negotiating the land purchase that their warehousing facilities for the Appleton cannery are too far flung and they must have space near the plant for their own warehousing facility.

Fire Precautions Urged on People In Riverdale Area

Fire Chief Paul Neumann today urged residents of the Riverdale area to take extra fire precautions while concrete paving of the area's streets is underway.

Inspectors visit the area daily to decide on the best routes to all buildings, Neumann explained, but construction will make travel difficult.

These are some of the suggestions the chief offers Riverdale residents:

1. Dispose daily of all papers and combustibles.
2. Burn trash only in regulation burners (those with a mesh no more than 1-inch across).
3. Keep matches and gasoline away from children
4. In calling the fire department, be sure to give the correct street and street address and, if you can, state the cause of the fire and best approach to your building.

Phone Company Promotes Clark

Giles T. Clark has been appointed traffic methods supervisor for the Wisconsin Telephone company in Appleton.

Clark has been public relations supervisor at Milwaukee since 1958. He will coordinate the work of traffic service advisors in the company's state division.

In another change, Gilbert H. Grunzel, supervising foreman-service in Appleton will be transferred to Eau Claire as district plant supervisor. Grungel will be replaced by James D Sylvester, who has been staff safety supervisor.

Sparks Set Fire to Welding Machine's Tarpaulin, Tires

A tarpaulin covering an electric welding machine and tires of the machine were destroyed by fire about 9:50 Saturday morning at the R. Wenzel Plumbing and Heating company, 218 N. Division street.

Fire Chief Paul Neumann said sparks from a trash burner too close to the machine caused the blaze. There was no estimate of damage.

Royan Gets New Consolidated Post

George Royan, plant engineer of the Appleton division of Consolidated Water Power and Paper company, has been appointed to the new position of Appleton plant superintendent.

He will supervise plant operations and maintenance. Royan began working for Consolidated in 1946.

Post-Crescent Photo

Sparklers Are Silhouetted Against trees along the Fox river at the traditional fireworks displays Saturday and Sunday nights, part of the Jaycees civic celebration at Pierce park.

World's Only Fully Automatic Cleaner
ELECTROLUX®
© ELECTROLUX CORP.
Factory-Authorized Sales and Service
A. L. PREIMESBERGER
Dial 3-0796

To Place a Want-Ad
Dial 3-4411

Why Not . . .

Now's the season to get serious about new

- Roofing
- Siding
- Insulation

We carry only the brands we have sold with confidence for years.

Phone 4-6447
or See Us at
425 N. Superior
Brennan- Fraser

for DEPENDABLE HEALTH PROTECTION

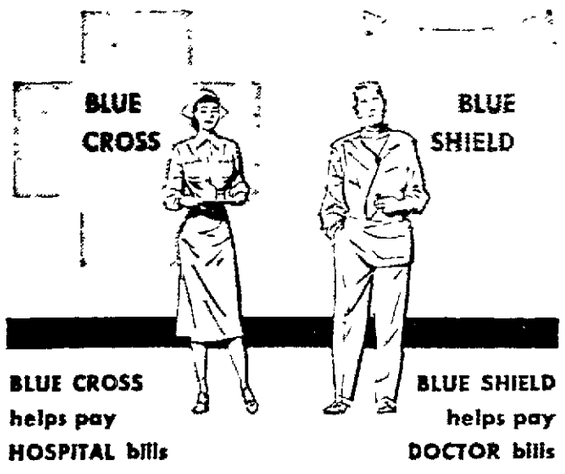

MAIL THIS COUPON TODAY!

BLUE CROSS-BLUE SHIELD
4115 N. Teutonia Ave., Milwaukee 1, Wisconsin
Gentlemen:
I would like more information about BLUE CROSS-BLUE SHIELD
Name _____ Age _____
Street _____
City _____ Phone _____
BC-6 7/6

Stop all 9 kinds of ITCH the way doctors do!

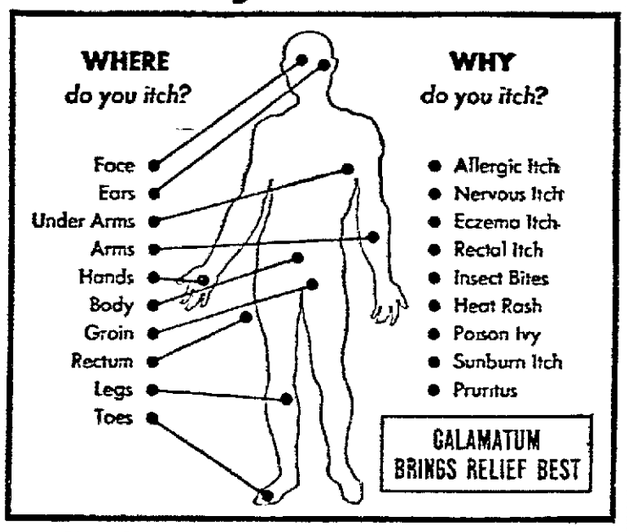

New formula contains 6 anti-itch ingredients to soothe pain, speed healing, stop itch fast!

Science has developed a remarkable new formula that combines 6 anti-itch ingredients to relieve all 9 kinds of itch in seconds! Called CALAMATUM® Ointment, this new medicated cream actually stops itching and burning on contact—soothes pain and aids healing too. Effective even on spreading itch like poison ivy, because it helps dry open weeping lesions, prevents spreading. Prevents risk of infection from scratching, too, because CALAMATUM *turns into its own pink bandage* — won't rub off until you wash it off! Get cooling, soothing CALAMATUM Ointment at all drugstores *without* prescription.

FORMS ITS OWN PINK BANDAGE

© 1959 Isodine Pharmacal Corporation, Playtex Park, Dover, Del.

Air Battle Means Peril For Formosa

CONTINUED FROM PAGE 1

a large scale air war against nationalist China.

The nationalists have been predicting such a flareup for months and recently warned that the Chinese reds had decided at a military conference to stir things up in this critical part of the world.

It is almost a year since red shelling of the nationalist-held off-shore islands started the Quemoy troubles.

Although this crisis fizzled out late last year, the Peiping regime has been making ominous motions in other Far East areas.

The aerial battle was the biggest in the Formosa area in nine months.

Air force headquarters on Formosa gave this account:

Four nationalist pilots flying U.S.-made Sabre jets were on a routine patrol south of the nationalist-held offshore Matsu islands when they were jumped by 12 Soviet-made MIG fighters. Within 13 minutes four MIGs were shot down.

Blame Communists

A fifth MIG was downed by planes and anti-aircraft fire on the Palchuan (White Dog) islands 11 miles south of the Matsus.

All the Sabre jets returned safely to their northern Formosa base.

The nationalists claim the air battle was provoked by the communists the same way last year's tension in the Formosa straits began with red artillery shelling.

If the nationalist alarms are correct, why does the Peiping regime want a crisis?

For one thing, it would be part of the reds' continuing campaign to test western defenses and determination in the Far East.

It could also be their way of occasionally reminding the United States, concerned with Europe and Berlin, that Peiping is also something to reckon with.

The reds also could use a new crisis for domestic purposes.

There is evidence to show Peiping started last year's Formosa crisis to stir a war hysteria at home.

In this mood the communist leaders were able to whip up support for their big industrialization program.

A new war crisis could serve similar purposes at the moment . . . by taking the peoples' minds off their current problems at home.

No Suspects in Slaying of Widow

New Milford, N. J. —(AP)— Bergen county Prosecutor Guy W. Calissi said today he had no suspects in the bludgeon slaying of a 50-year-old widow.

The body of Mrs. Margaret Paul, a beautician, was found yesterday in a pool of bloody water in the bathtub at her home.

The body was discovered by Mrs. Paul's son, Edward, 22. The son was questioned by police but authorities emphasized it was only to learn family background. "He is not considered a suspect," Calissi said.

The son told police that he had gone to Northfield, N. Y., to watch a fireworks display. Physicians said she had been killed only 15 or 30 minutes before Edward returned home.

Clad in a plaid housecoat and underwear, Mrs. Paul was lying face down in about eight inches of water when found.

Robbery has been ruled out as a motive. Her pocketbook was found on the bedroom floor. A trail of blood led from the bedroom to the bathroom.

AP Wirephoto

William Paca, Aged 3, Scans a Copy of the Declaration of Independence and points out the signature of his great-great-great-great grandfather, William Paca, one of the men who signed the famed document on July 4, 1776. The boy is the son of Mr. and Mrs. Edmund Paca, Memphis, Tenn. His mother looks on.

271 Die in Traffic Accidents in Nation

CONTINUED FROM PAGE 1

million more than the normal number on a non-holiday summer weekend.

Drownings were far higher than the 101 reported during the Memorial day holiday and were the most for a 2-day Fourth of July holiday since World war II. The previous high was 121 in 1953. Last year during a 3-day holiday, 192 persons drowned.

State and local police throughout the nation stepped up patrols of streets and highways to help curb traffic violators and hold down the accident toll.

However, all but six states and the District of Columbia reported at least one traffic fatality. States which had no deaths on the highways included Alaska, Delaware, North Dakota, New Hampshire, New Mexico and Wyoming. Texas led the state totals, with 22. Illinois and Virginia each had 16. However, only one traffic death was reported in Chicago.

New York and Texas reported the most drownings, 19 and 18, respectively.

In New Mexico, state police and volunteers from other state agencies and local law enforcement groups, manned roadblocks throughout the state and stationed officers at ports of entry on the major transcontinental highways. In the three days preceding the holiday period, 18 persons had been killed in accidents.

Delaware called out the state police, office workers and every available policeman for patrol duty during the weekend. The state also did not have any traffic deaths during the Memorial day weekend.

Wisconsin Deaths

The toll in Wisconsin:

Calaway Doxtatter, 61, of Bowler was killed Sunday night when he was struck by a car while walking along Highway 45 about 30 miles northeast of Shawano.

Virgil Sobczak, 25, of route 2, Waterford, was killed early today when his car overturned on West Loomis road in Greendale.

In addition to the weekend highway accidents, two men were killed in a plane crash while circling a fatal accident near Augusta in Eau Claire county.

Henry Heersem, 21, of Palo Alto, Calif., was killed Sunday night when the car in which he was riding veered out of control and crashed on Ashland County Highway H about seven miles from La Pointe on Madeline Island in Lake Superior.

Other Tragedies

Lester Lee, 33, Eau Claire, was killed Sunday when the auto he was driving missed a curve on a town road at Bloomer in Chippewa county and overturned.

Frank Goettl, 76, Chippewa Falls, was killed Saturday in a 2-car collision about seven miles west of his home town.

Gloria Jean Simon, 17, Milwaukee, was struck and killed by an automobile Saturday night as she crossed a street near her home. The driver of the car did not stop.

Mrs. Sylvester Kubisiak, 42, Stevens Point, died in a hospital Saturday of the injuries she suffered in an accident Friday night in Stevens Point.

Joseph L. Perkins, 58, Hillcrest, Ill., was killed Saturday and his wife and two children injured when the automobile he was driving struck a bridge abutment near Augusta in Eau Claire county.

Saar Returns To German Economic Setup

People Swarm to Exchange Money at Conversion Centers

Saarbruecken, Germany—(AP) —Saarlanders swarmed into conversion centers today to exchange their French francs for German marks. This rich industrial area returned to West German economic control at midnight.

Six hundred conversion centers opened throughout the state to handle the currency changeover.

The one million residents have five days in which to exchange their French francs for marks. They will receive one mark for every 117 francs turned in.

Money Gift

Some 40 billion francs exchanged by the Saarlanders will be handed over to the bank of France—a gift equivalent to $93,300,000. The remainder will be credited in the bank of France to West Germany.

The final act of the reunion of the German-speaking Saarland with West Germany came at the stroke of midnight. The French customs posts on this state's eastern frontier closed down and reopened on the Saar - French border, 40 miles to the west.

Unique Situation

This ended the unique situation which required Germans traveling within their own country to undergo French customs controls.

The Saarlanders have been citizens of West Germany since Jan. 1, 1957, when the 1,000 square mile territory became the tenth state.

Chicago Hails Queen, Philip

CONTINUED FROM PAGE 1

Lake Michigan since the War of 1812 — lined up in tight formation during the ceremonies. The white - uniformed crews were massed on deck, standing at attention.

Stratton, welcoming the queen and her husband, said. "We hold a great and deep affection for you personally." He said her visit to Chicago would "strengthen the bonds that tie Britain and the United States together so closely."

Go to Trade Fair

The mayor wished the royal couple "a most pleasant and happy stay" in the city.

Replying, the queen said, "My husband and I are very glad to be here. We have been looking forward for a long time to visiting the city of Chicago and the state of Illinois.

"You will find us very keen and inquisitive sightseers."

They then entered the automobile to go to the first stop, the International Trade Fair.

As for Chicago, this is the first time the city has ever entertained a British sovereign. An army of planners, at work for months, toiled all through Sunday and late in the night, polishing the arrangements for the 13-hour program. At the eleventh hour, ladies who will meet the queen and Philip, or dine in their presence, were still fussing with formal dinner gowns.

The arrangements for the queen's day included:

A series of automobile drives covering 20 miles through Chicago and totaling 2 hours and 50 minutes.

Rest of Program

An escort of 40 horsemen at one point, with more than 2,000 policemen lining the route "No anti-British demonstrations today," said a city official.

Nearly four hours with food, luncheon, tea, and a banquet with 1,000 guests.

Stops at the International Trade Fair, two museums, and three hotels.

And finally, fireworks at the scheduled departure hour 11 p.m.

The weatherman promised fair skies and temperatures in the 80s. The U. S. coast guard, however, warned that Lake Michigan might be "choppy."

Police estimate more than a million out-of-towners are in Chicago. Another million residents, they said, are expected to line the streets to watch the royal couple pass in the cavalcade.

JUST ARRIVED! newly styled King Koil DAVENBEDS

POLY FOAM CUSHIONS

Delivered From Our Stock

by day ...a beautiful sofa
by night...a comfortable bed

Buy King Koil and Enjoy Your Purchase for a Lifetime

With Innerspring Mattress

NOW ONLY $188

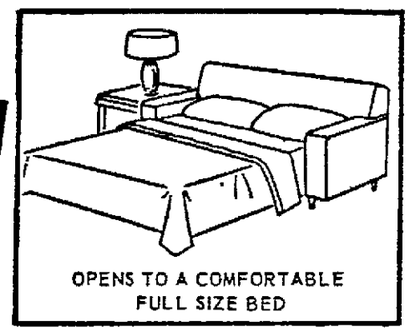

OPENS TO A COMFORTABLE FULL SIZE BED

With Innerspring Mattress

Here is a wide modern arm King Koil Davenbed to enhance the beauty of your living room. Designed like a handsome sofa, yet it cleverly conceals a full size bed for two. Easily opens at night into a comfortable bed and features a quality made luxurious over size King Koil Davenbed mattress. Available in a selection of beautiful long wearing covers. See it tomorrow . . . sit on it . . . lie down on it! It's the greatest buy ever!

30-60-90 Days Same as Cash

for 'round the clock living . . . Hollywood Beds

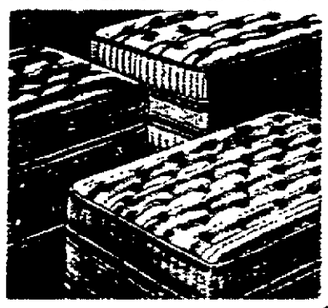

CENTURY DAVENBED BY King Koil

With Innerspring Mattress

NYLON-FRIEZE COVER

ALL-STAR SPECIAL

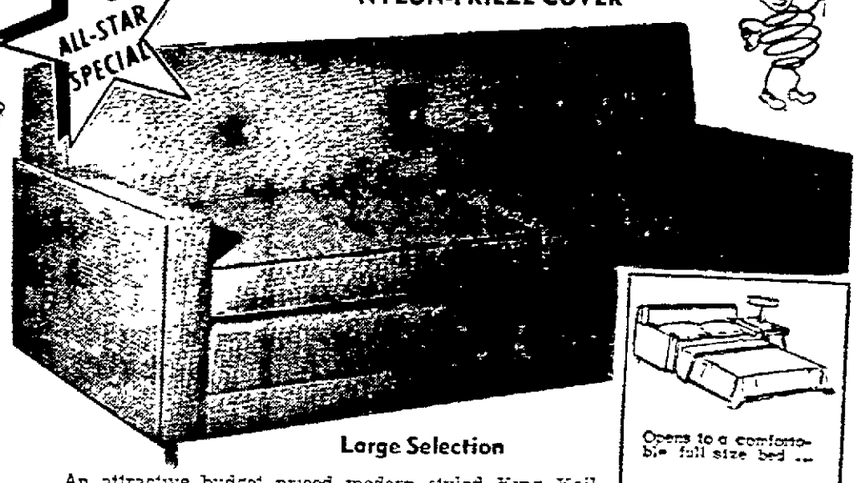

Large Selection

An attractive budget priced modern styled King Koil Davenbed. Opens into a comfortable bed for two and features a quality made King Koil mattress. Upholstered in smart nylon fnoze accented by Lurex. Make your selection from a wide choice of colors.

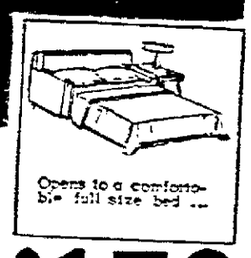

Opens to a comfortable full size bed ...

Regularly $198 – Now Only $158

"What Jenkins Promises Jenkins Does"

Huge Selection of All Sizes

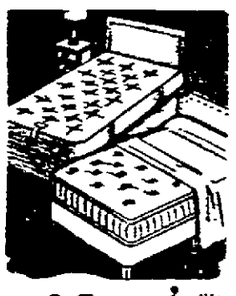

King Koil

BEG. PRICE	SALE PRICE
Reg. $33.95 Innerspring Mattress. Twin size	$22
Reg. $49.50 King Koil Mattress. Medium-firm for "light-weights"	$28
Reg. $59.50 King Koil Health-Guard Mattress. 312 coil pressurized springs	$33
Reg. $69.50 King Koil Vertepedic Mattress. 512 coils, firm body support	$37
Reg. $79.50 King Koil Body-Guard Mattress. Deluxe quality, extra firm	$39
Reg. $59.50 King Koil Odd Lot Box Springs. In various tick covers. Full or twin	$27

King Koil

PRICED ON OUR FLOOR	SALE PRICE
$12 King Koil Heavy Duty, 4 Caster Hollywood Bed Frame. Adjusts to any size	$8
$80 King Koil Poster Bed, Innerspring Mattress, Spring. Complete outfit	$58
$69 King Koil Hollywood Bed. With mattress, box spring, plastic headboard	$48
$79 King Koil Hollywood Bed. Complete with steel frame, box spring, mattress, headboard	$58
$98 King Koil Hollywood Bed. Solid maple or oak bookcase headboard. Complete	$78
$12 King Koil Headboards. In a variety of colors and styles. Twin size	$8

THE STORE WHERE YOUR MONEY BUYS MORE!

H. E. JENKINS Furniture and Sleep Shop

609-5 W. COLLEGE AVE • APPLETON

Be modern with MOEN

SINGLE HANDLE FAUCET NEW EASY WAY TO SHOWER!

one handle does the work of two

LAKE PLUMBING & HEATING CO.

Corner Hwy. 10 & 114
Waverly Beach Corner
Phone RE 3-2104

hc. Prange Co.

S-T-R-E-T-C-H your buying power by using your Prange Revolving Credit Account

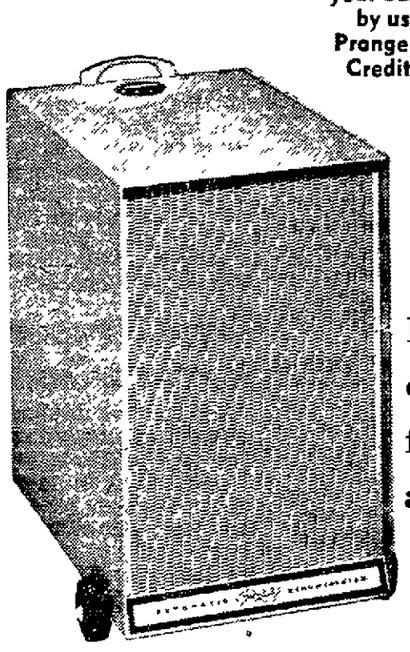

Enjoy clean fresh air . . . in your home this summer

Fresh 'nd Aire

Portable . . . Automatic

Electric

Dehumidifier

by Cory 88.67

- Removes up to 4 gallons of water from air every 24 hours
- Big 1/5 H.P. heavy-duty compressor
- Automatic humidistat . . . provides automatic day and night operation . . . keeps humidity at level you desire
- Exclusive Aire filter helps to remove dust, lint, pollen and dirt from the air

One Year Warranty on Complete Unit

Five Year Warranty on Sealed Refrigeration

No Money Down
easy monthly payments

other specials in
Dehumidifiers

"Jet Liner" 99.99

- Automatic humidistat
- Super ½ H.P. compressor helps remove up to 5½ gallons of water from the air every 24 hours
- Exclusive air filter removes lint, pollen and dirt from air

"Comet" 69.95

- Big 1/5 H.P. compressor
- Removes up to 4 gallons of water from the air every 24 hours
- Effectively controls moisture

Small Appliances—Prange's Downstairs Store

Nelson to Try For Early Recess

Governor Cancels All Engagements For Two Weeks

Post-Crescent Madison Bureau

Madison — Gov. Gaylord Nelson announced today that he will devote himself exclusively to legislative matters during the next two weeks in the hope of achieving an early recess of the spring legislative session.

The governor told his news conference that he had cancelled all other engagements through July 25, in order to put all of his energy behind his program which is lagging seriously in the legislature.

Nelson said he is hopeful of ending the session between July 17 and July 25—but there will be another session in the fall to work on state taxation—but he also said that he wants a definite vote on all of the items in his own program. He said 33 of the 42 bills in his program have not yet been acted upon.

The governor has been in conference with leaders of both houses about a priority list of legislation.

Beg Pardon

Jerome H. Schnese, 23, of 208 Oak street, was fined $25 in municipal court last week for throwing a firecracker at a group of people in Pierce park, not David Young, as reported in a Post-Crescent story. Young, a policeman, was the arresting officer.

Birth Record

Appleton Memorial:
Sons to:

Mr and Mrs. Edward Masak, Jr., 1700 N. Elinor street.

Mr. and Mrs. Donald Uhlenbrauck, route 2, Black Creek.

Mr. and Mrs. Darwin Griffith, 1409 N. Erb street.

Mr. and Mrs. James Jaeger, 548 N. State street.

Mr. and Mrs. Earl Buchman, 1108 N. Union street.

Mr. and Mrs. James Boettcher, 207 S. Meade street.

Daughter to Mr. and Mrs Neil Hoffstatter, 1512 N. Outagamie street.

St. Elizabeth:
Sons to.

Mr. and Mrs. Maurice Mead, 1005 W Bell avenue.

Mr. and Mrs Edward Behling, 220 S. Elm street, Kimberly.

Mr and Mrs. Thomas Schultz, 1623 W. Franklin street.

Mr. and Mrs. Robert Berg, 1206½ N. Lawe street.

Mr. and Mrs. John Kiley, 1026 W. Lawrence street.

Daughters to:

Mr. and Mrs. Francis Demerath, 1106½ E. Main street, Little Chute.

Mr. and Mrs. Eugene Vandenberg, 122 W. First street, Kimberly.

Mr and Mrs Loren Grimm, route 2, Appleton.

Mr and Mrs. Clyde Park, 1342½ W. Spencer street.

Clintonville Community:
Daughter to Mr and Mrs Matthew Rens, Marion.

New London Community:
Daughter to Mr. and Mrs. Harold Griesbach, Greenville.

Kaukauna Community:
Sons to:

Mr. and Mrs. Walter Lappen, 705 Gertrude street, Kaukauna.

Mr. and Mrs Duane Coenen, route 4, Appleton.

Mr. and Mrs. Donald E. Gerrits, Combined Locks.

Mr. and Mrs. Roger George, 516 N. Margaret street, Kaukauna.

Mr. and Mrs. James Wyngard, 142½ N. John street, Kimberly.

Daughter to Mr. and Mrs Richard Verhoeven, 133½ E. Tobacnoir, Kaukauna.

Theda Clark:
Daughters to:

Mr. and Mrs Hubert Du Chateau, 816 State street, Menasha.

Mr and Mrs Raymond Lewis, 773 S. Commercial street, Neenah.

Mr. and Mrs. Julius Herzfeldt, 1063 Campbell street, Neenah.

Mr and Mrs. David Verhagen, 115 S. Peckham street, Neenah.

A daughter was born Thursday to Mr. and Mrs. William Shaw, Phoenix, Ariz. Grandparents are Mr. and Mrs Earl Thorson, route 1, Neenah.

Suffers Stroke

John Benz, 70, of 1111 N. Durkee street, who suffered a stroke June 29 while visiting in Antigo, was returned to Appleton Memorial hospital Saturday by Larry's ambulance service.

Collapses at Work

Felix Penny, 41, of 1514 N. Racine street, was taken to St. Elizabeth hospital by Larry's ambulance about 7:30 a.m. today after he collapsed while working at the Appleton sewage disposal plant.

North Central Sets New Record For Passengers

New performance and traffic records for local service airlines were set by North Central, which boarded 93,569 revenue passengers in June, its second full month of Convair operations. This was 32 per cent more than last June.

The airline reports its five Convair 340's and 32 DC-3's flew 99.6 per cent of their scheduled miles, one of the best performance factors in the airline industry.

The Convairs, North Central's third major equipment change in 11 years of scheduled operations, were added to the fleet April 26. "The Convairs should be a big factor in helping attain our goal of a million enplaned passengers in 1959," Carr said.

Since starting scheduled operations in February, 1948, North Central has flown more than 580 million passenger miles without a passenger or crew fatality.

Lawrence Dean of Men Attends Conference

Robert N. Hubbell, acting dean of men at Lawrence college, attended the 41st anniversary conference of the National Association of Student Personnel Administrators.

Over 350 student personnel administrators from all parts of the country attended talks this year at the Harvard Business school from June 25 to June 30.

Dorn's Market Wins First Place In P-C Contest

Dorn's Super Market won first prize, a picnic brazier with electric spit, in the Post-Crescent Fourth of July picnic display contest for grocery stores.

In their displays, stores used items that appeared in the 2-page Post-Crescent picnic section July 1.

Herbert Dorn is owner of the winning store.

Second and third places were won by the Red Owl store, managed by Arliss French, and Schaefer's Bantam Super Market, Nick Schaefer, manager. Prizes were a picnic hamper with dishes and utensils, second, and an insulated picnic cooler, third.

S-T-R-E-T-C-H your dollars with a Prange Revolving Credit Account

Sorry, No telephone or mail orders please . . . for this sale of shoes.

h.c. Prange Co.

Spectacular

Summer Shoe Sale!

1135 pairs of

Women's Spring & Summer Shoes

- whites - beige - pastels - blue - red - patents
- deldi suedes - pigskins - calfskins
- choose from many styles
- walking, medium, high and flat heels

Women's Shoes — Prange's Second Floor

all from our regular stock of famous name shoes...

sizes 5 to 10, AAAA to B, not all sizes in all styles

105 pairs reduced to **3.99**

384 pairs reduced to **5.99**

193 pairs reduced to **7.99**

108 pairs reduced to **9.99**

67 pairs reduced to **$3**

278 pairs reduced to **$4**

2 Hours Free Parking with purchase of $2 or more at Prange's

In block north of our main store, next to Ballet Hotel.

h.c. Prange Co.

SALE embossed cotton

TAILORED

Bedspreads

double or twin sizes

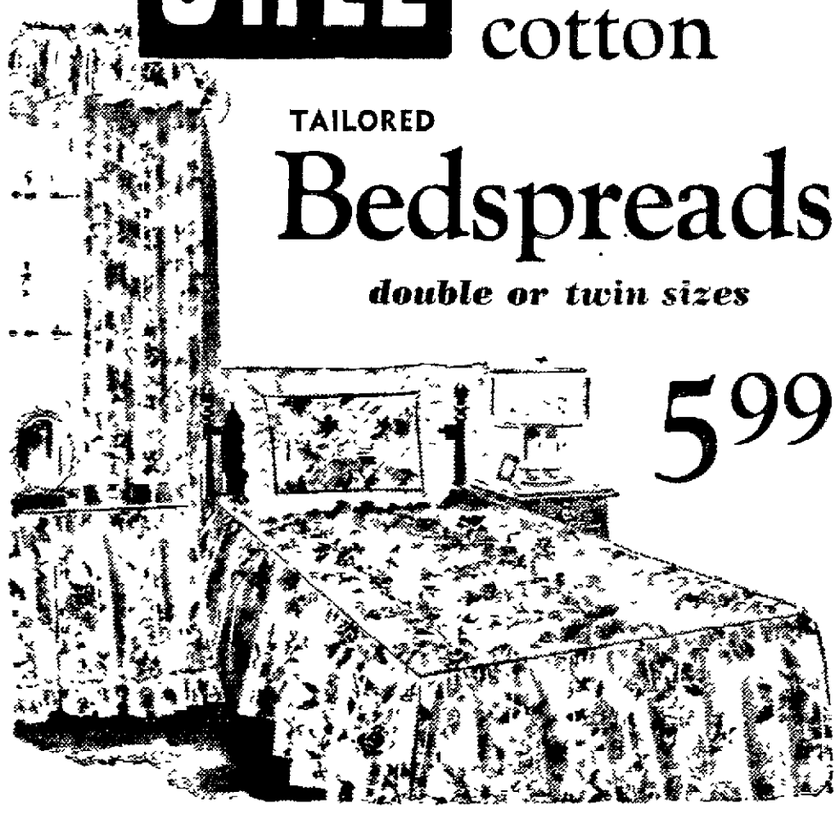

5.99

- choose from tearose or rosebud patterns
- pretty rose patterns on white grounds in pink, blue or yellow
- deep shirred flounces
- easy to launder
- need little or no ironing
- ideal for home and cottage

Prange's Bedding — Corner of Washington and Appleton Streets

Beautiful way to prevent tank drippings...With gay

Tankettes® *in deluxe plush*

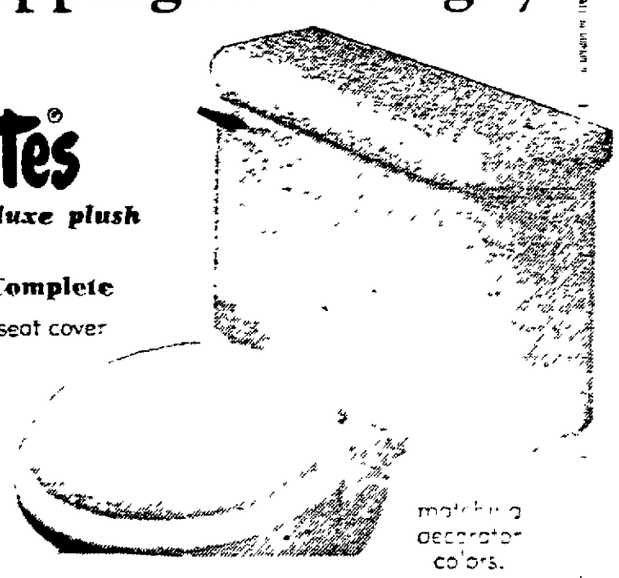

3 Piece Set, Complete

- tank cover
- seat cover
- lid cover

4.98

matching decorator colors.

deep-pile chenille absorbs moisture . . . is treated to prevent mildew!

- Tankettes keep your tank and floors dry in warm weather . . . adds the decorator touch all year long.

- yellow
- green
- grey
- white
- salt and pepper
- blue
- pink
- mocha

Other Chenille Tankettes 3.98

Prange's Linens — Corner of Washington and Appleton Streets

h.c. Prange Co.

Starting Tuesday

GIGANTIC

Clearance SALE!

Spring and Summer

FABRICS

such famous brands as:

- Fuller
- Peter Pan
- Dan River
- Everfast
- Burlington
- Stoffels
- Lowenstein

New Fall fabrics are already beginning to arrive . . . and we must make room! We're forced to sacrifice thousands of yards of quality, style-right fabrics at a fraction of their regular price for quick clearance! Now's the time to enlarge your summer wardrobe . . .

Buy Now and Save! . . .

Printed Chiffons
Printed Lawns
Satin Prints
Hopsacking in Solid Colors and Prints
Butcher Rayons
Polished Cotton Prints
Printed Indian Head

77¢ yard

Cupioni and Cotton Prints
Printed Broadcloths
Printed Dacron and Cotton Blends
Metallic Novelty Cottons
Satin Cotton Prints
Woven Hopsacking Plaids

97¢ yard

"Flaxspun" Linens
Embroidered Cotton Satins
LinoWeave Cupioni Cottons
Cotton LinoWeaves
Printed Cottons

1.07 yard

Prange's Fabrics — Corner of Washington and Appleton Streets

Park Free

for up to 2 hours

WHEN YOU MAKE A PURCHASE OF $2 OR MORE AT PRANGE'S

Our lot is next to the Ballet Hotel on Washington Street, in the block north of our main store.

Regular rates . . . 35c first 2 hours
10c each additional hour

APPLETON POST-CRESCENT
Monday, July 6, 1959

Who Bells the Cat?

Gov. Long's widely publicized trail from statehouse to hospitals to backwoods farm may have its farcical sidelights, but the confusion in the whole situation concerns more than merely the power of a Long in Louisiana. Just who is to determine when any official is mentally unbalanced enough as to be unfit for his duties, and who is going to set the standards?

The *New York Times* caustically commented that a mental patient who wants to be released from a hospital should first get himself elected governor of Louisiana. But Gov. Long's release was not only effected because he managed to get into a state hospital and then fired the authorities. There is simply no reliable machinery in any state or in the federal government for determining when a man is so incapacitated. And psychiatrists themselves differ as to the degrees of mental disturbance and its importance.

According to one psychiatrist, Gov. Long is suffering from schizophrenic paranoia and badly needs treatment even to the extent of forced commitment. The governor himself has recognized that he is in some state of anxiety by putting himself in the hands of three prominent psychiatrists who have appointed a fourth to accompany the governor wherever he goes. But these doctors insist that his biggest need at present is rest and that visitors be limited to those necessary in the functioning of the state government.

Presumably most psychiatrists will argue that merely the need for psychiatric care does not make a person incapable of carrying out official duties. But in the case of an elected representative of the people, with considerable authority, there always must be the danger and the suspicion that a charlatan may assume indirect power — through his power over his patient.

The physical illnesses of President Eisenhower and Sec. of State Dulles showed that there is really no yardstick to determine when an ill person is too ill to be effective. This indecision is even more apparent in the case of mental illness. Psychiatry recognizes no real norm in the matter of mental balance, and the line between neurosis and psychosis is thin and wavering.

Courts around the world continue to argue means of determining the degree of insanity for responsibility in the committing of crime. Of equal importance is the setting up of machinery to determine one's capacities in the holding of office. But one could almost say the question is not "Is he crazy?" but "How crazy?"

Some observers have pointed out that, in the case of Louisiana, this is really not important since that state has a history of hysteria in the management of its official affairs. But representative government depends in the long run on the responsibility of both voters and elected officials. The inability to determine a man's mental stability is a flaw in the system.

The Loss of Rogan Was Unnecessary

We have often heard governors and others concerned with the efficiency of the public service complain because certain department heads had been enticed away from their state jobs by better salaries or other advantages in private business. Only the other day Paul J. Rogan, a former state senator who became insurance commissioner of Wisconsin about four years ago, was guest of honor at a dinner meeting in Milwaukee which took note of his departure from the state position.

It is interesting to note that Rogan had not been enticed away from his state job by private business. There is every reason to believe that he was entirely satisfied with his state job. He was being displaced, however, by Charles L. Manson of Wausau who had been appointed by Gov. Nelson as a part of the expected and accepted practice of putting friends of the new administration into state office in place of friends of the former administration, without giving too much attention to the efficiency of the man released.

That Rogan was efficient and effective as insurance commissioner has been widely recognized in Wisconsin during his term of office. It was emphasized at the dinner meeting by expressions of approval coming from both Republicans and Democrats, from the executives of large insurance companies operating in Wisconsin and from newspapermen and citizens. The insurance executives were, of course, careful to add a word of welcome to Gov. Nelson's new appointee to this office and no one mentioned the fact that Rogan's departure was purely in the interest of paying a political debt.

It can be argued, of course, that Manson is an experienced insurance man and may be expected to conduct the office efficiently and wisely. But that is an excuse and not a valid reason for firing a man who has made an exceptional record in his office, in fact a man who proved to be a real find and who was able to perform an important service for the people of this state.

A New Security Problem

The supreme court has decided that the federal government may no longer use its present method of screening out security risks from among our three million defense plant workers. This means that since the government certainly cannot operate its defense plants under the eyes of Russian spies, it must devise some other means of checking on employes and of eliminating those believed to be security risks.

While the supreme court decision was supported eight to one, there was considerable difference of opinion as to some of the language used and this means that there will be great uncertainty as to just what steps the government must take to comply with the court's wishes. Chief Justice Warren, who wrote the opinion, seemed to insist that the constitution requires confrontation in security proceedings. The case in question was that of William L. Greene, a former vice president and general manager of the Engineering and Research corporation near Washington, D. C.

Back in April, 1953, the navy told the engineering firm that Greene was a security risk. Since the firm was doing entirely classified work it was compelled to dismiss Greene. Oddly enough, the firm's principal contract was for a navy aircraft simulator which Greene had designed. In insisting that Greene be discharged, the navy had relied on confidential informants but after a year of requests from Greene and the employing company, the navy supplied a statement of the charges against him, most of which are said to have concerned Greene's former wife. The charges included the allegation that Greene had agreed with his former wife's "wild theories."

Chief Justice Warren's decision put great emphasis on the confrontation requirement. Justices Black, Douglas, Brennan and Stewart joined with Warren in the decision. Justices Frankfurter, Harlan and Whittaker concurred in the result of the decision but did not subscribe to the language of the chief justice. They objected that Warren had intimated too much about the constitutionality of the security proceedings without confrontation.

There is no provision for confrontation for a government employe suspected of subversion and none for those in defense plants. Justice Clark, the lone dissenter, said the court's language put a cloud over the security program for government employes as well as those in the industrial security program.

It is interesting to note that the court on the same day held that policymaking goverment officials and military officers are immune from libel suits in making statements to the press on matters under their control. The majority opinion held that some injustices might result but that is the price necessary to pay for the greater good. It seems odd that the court here has given little consideration to those who might be libeled by such reports, while at the same time it has sought to protect possible suspects at the expense of the people. Obviously the entire nation might be damaged by the employment of a single subversive in a defense plant. If there is any time when the rights of the individual should be submerged for the greater good, that time would certainly seem to be when one individual job is to be weighed against the right of all the people if not in fact against the survival of the nation.

Senate Payrolls to be Made Public

Reluctantly and under a great deal of pressure, the United States Senate has voted to make the payrolls of its individual members public. The members of the Senate have enjoyed secrecy for their individual office payrolls since 1946. Until that time the salaries and names of employes of the individual senators were published in the Senate's secretary's annual report. Since that time only the names of the employes have appeared in the secretary's report and while some members have made known their payrolls in part others have gone to great lengths to conceal them.

However, under the relentless pressure built up by the exposure of some scandalous examples of nepotism and under the sheer logic of the arguments presented by the American Society of Newspaper Editors, the Senate has finally and wisely decided to reform. The newspaper editors insisted that the people are entitled to know how public funds are spent. There is no answer to that statement and the senators are well aware of it.

The senators, the editors and the people know very well that the only excuse that may be considered in concealing the use of public funds is the security of the nation. They know just as well that there is no security involved in Senate payrolls. That being the case, the Senate has wisely moved to make the information public. It is regrettable that these men who must know something of the science of public relations did not eliminate this bit of private secrecy earlier and with better grace.

Best of AMERICAN HERITAGE

The Greatest Balloon Voyage

BY ESTHER M. DOUTY

Just 100 years ago this month, four adventurous men — one in a basket and three in a boat dangling beneath — made a historic balloon trip from St. Louis to Henderson, N. Y. Their harrowing and sometimes funny experiences on the daring flight are dramatically reported here by the biographer of the balloonist.

John Wise, the father of American ballooning, enjoyed a career which extended over 40 years and included 446 free balloon ascensions. Unlike most of the American aeronauts of his day, who used the great globes for entertainments at fairs and carnivals, Wise's approach was scientific, stemming from an avid study of European ballooning.

In 1822, when he was 14, he built and launched a small fire balloon. Unfortunately, it plunged to the roof of a house and set fire to it. By May 1835, Wise had saved enough money from his trade as a pianoforte marker to build and inflate a full-sized hydrogen balloon. His first flight from Philadelphia to Haddonfield, N. J., was a success, and Wise promptly abandoned piano making to become a professional aeronaut.

John Wise dreamed of ballooning to Europe in the hydrogen balloon he built in 1835. But in order to have financial support from Congress, which laughed at his dreams, he packed supplies, a crew, and a boat, and took off from St. Louis on a trip across America. The 1,200 mile trip ended ingloriously at Henderson, N. Y. when the balloon was wrecked in a wild storm —but until 1910, this was the longest ballon voyage ever made.

Perhaps his most significant discovery was that a great current of air moves continually around the earth in a west-to-east direction. He spent his life trying to convince people of its practical significance, hoping to establish air lines across the country and eventually to Europe. Wise petitioned congress for $15,000 to implement this proposal, but all he got was derisive laughter.

In 1859 Wise decided that a successful balloon trip halfway across the American continent might demonstrate what could be done. Another balloonist, John LaMountain, built the balloon for the journey under Wise's direction, and a Vermont businessman, O. A. Gager, footed the bills.

Daring Foursome

When it was finished, the three men observed the silken globe, 50 feet in diameter and 60 feet high, and christened her the Atlantic.

The starting point was St. Louis, Mo., and the date set for July 1, 1859. By 6 p.m. the Atlantic, bulging with gas from one of the street mains of the gaslight company, was ready for her historic flight. In addition to her provisions — 1,000 pounds of sand ballast, water, ice, a bucket of lemonade, a basket of wine, and sundry well-cooked articles of meat and game — she also carried a boat suspended beneath the basket.

John Wise climbed into the wicker car, and below him, in the dangling boat were Gager, LaMountain, and a Mr. Hyde, an eager-beaver reporter for the Missouri Republican, who had never been near a balloon in his life.

At 6:45 the Atlantic was cut loose and moved off in an easterly direction. For a time the airmen returned the waves and shouts of the enthusiastic thousands on the ground. Then Wise settled contentedly back to observe the "trim and bearing of his noble ship."

Badly Rigged

With alarm he saw that the great globe was improperly rigged. Instead of resting equally upon 36 ropes, the whole weight was pulling on only six ropes, which were shorter than they should have been, and were cutting dangerously into the body of the balloon.

Gager came up from his boat, and with Wise, pulled and shoved at the ropes till their fingers were torn and bleeding. The rigging equalized, Gager slid back down into his boat, and Wise once more leaned back in contentment.

Soon in the great stillness the chief aeronaut grew drowsy. He checked to be sure the gas-escape hose, to relieve the balloon's distension at high altitudes, was hanging over the edge of the car, and went to sleep.

Toss Ballast

Below him in the boat, the three novices decided that the balloon was not sailing high enough and tossed out a liberal amount of ballast. The huge bag responded instantly by soaring high. The balloon filled out, the neck grew shorter, and the hose attachment was drawn back into the car, where it proceeded to discharge its poisonous coal gas into the mouth and nose of the sleeping Wise.

At 12,000 feet, uncomfortably chilly skies made the three wide-awake balloonists in the boat call up to Wise to yank the valve rope so they could come down to warmer weather. There was no answer.

His heart pounding, Gager pulled himself up to the basket, and found Wise unconscious. He jerked the poisonous hose away and before long the pure air restored Wise to consciousness.

The rest of the night passed quietly. For amusement they "hallooed" at the dogs on the ground. If they unleashed a great noisy canine commotion, they knew they were over a thick settlement. One lonely bark told them they were floating over some "lone log-cabin in the wild woods." Occasionally, their shouts brought the frightening howl of wolves.

A little before dawn the Atlantic passed Fort Wayne, Ind., and soon they were whizzing along at about 60 miles an hour and calculated to reach Buffalo around 11 a.m.

Over Lake Erie

The 250-mile trip down over Lake Erie was the most boring part of the whole voyage. To relieve the monotony, Wise let out enough gas to bring the balloon down to a mere 500 feet above the water, where they hailed an astounded steamboat captain.

"How do you do, Captain?" called Wise. "A fine morning for boating."

"Good morning, my brave fellows, but where in the heavens did you come from?"

"From St. Louis, sir, last evening."

"And, pray, where are you going?"

"Going eastward, Captain; first to Buffalo and then to Europe, if we can," shouted Wise.

Storm Comes Up

A short time later Niagara Falls came into view, a tame sight to the balloonists from a height of 10,000 feet. But Wise watched cloud after cloud rising from the water and grew uneasy.

All around him he saw the sky assume definite characteristics of a storm's approach. The Atlantic was nearly out of ballast, which meant that it would soon be impossible to get above the storm. Moreover, the balloon was whizzing along at 90 miles an hour.

By this time, the others were looking a little worried. The balloon was sinking directly into the storm. Wise feared the three in the boat would be dashed into the trees.

"Professor, what's to be done?" LaMountain shouted up.

"Throw overboard everything you can lay your hands on. If we strike ground, we shall be torn to pieces."

Miss the Trees

LaMountain promptly grabbed up the propellor gearing, and tossed it over-

Turn to Page 15

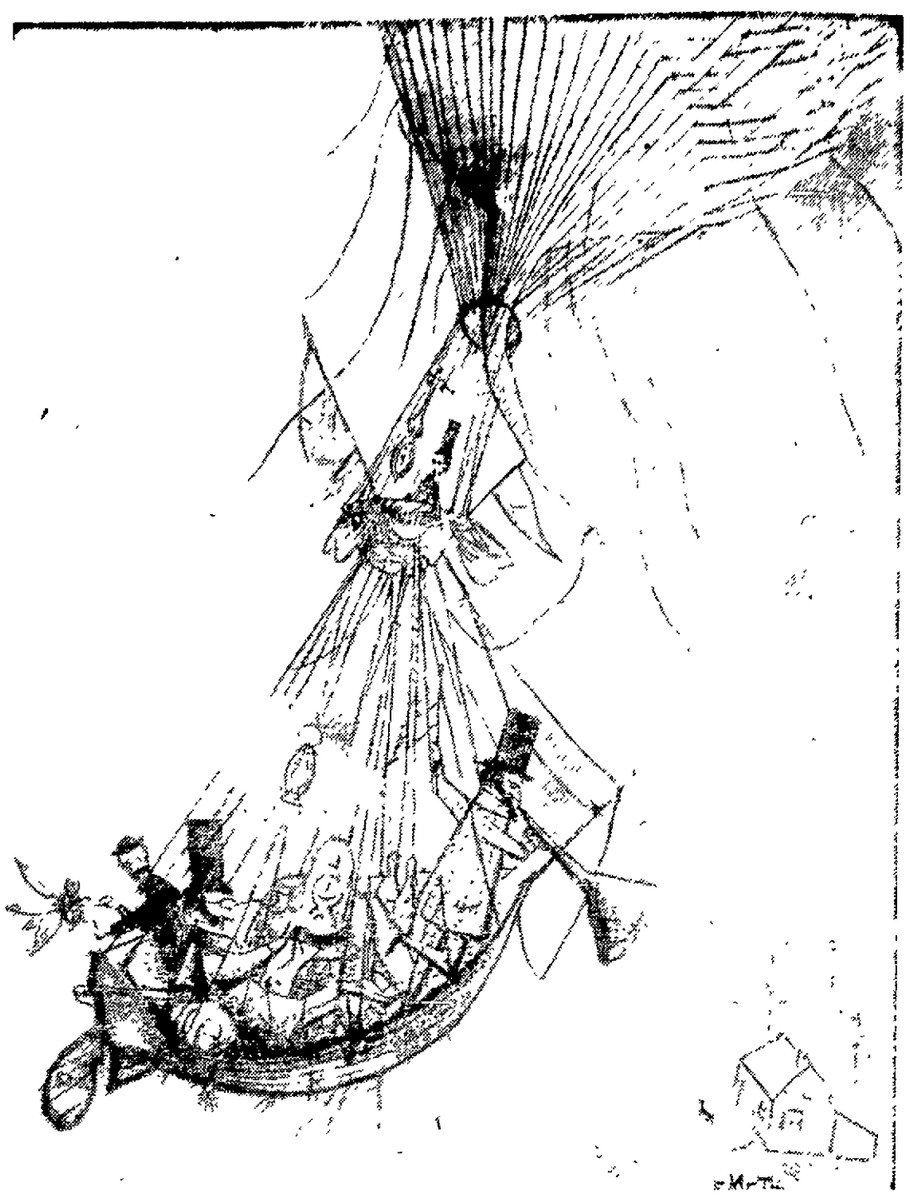

British Artist Rowland Emett cartoons the heroic flight of John Wise who rode the wicker car of the balloon and his three companions who shared the dangling boat below. During the quieter moments of their trip, they amused themselves by "hallooing" at the dogs on the ground.

People's Forum

Fining of Out-of-City Drivers Brings Suggestion From Reader

Editor, Post-Crescent:

Is it probable that our police department has not heard us spoken of as "Appleton, the unfriendly city?"

Scanning the list of arrests made daily for traffic violations, one finds an overwhelming number of out of town persons involved.

In your valued paper of July 1st, 29 persons living in various cities in the state were fined and charged points. Only 5 local drivers drew fines.

Is this a way to encourage folks to visit Appleton to shop or are we by any means so prosperous that we frighten them away because of perhaps their first violation and clap a big fine on them?

Be assured these folks hereafter will find other cities to patronize.

One of our neighboring cities to the north instead puts stickers on the windshields of out-of-town cars reading thus: "Welcome to our city. We are glad you are visiting us. Do come again."

Another city goes even farther to promote goodwill.

TOWN PULLS SWITCH; HAS HOSPITALITY TRAP

Mount Airy, N. C. — (AP) — Mount Airy officers have pulled a switch on the speed trap. It's a hospitality trap here.

Every Wednesday a patrolman picks a tourist group by the out-of-state license plates on their car and stops them.

The hospitality trap includes supper at a restaurant, an overnight stay in a hotel or motor court, a movie and a tour of the city — all free.

Could not Appleton as well hang out the "Welcome" sign rather than try for a record of arrests.

E. B. L.

Appleton

Beer Recipes Cost a Subscriber

Editor, Post-Crescent:

Please be advised I am instructing my paper carrier boy to cease delivering your paper to my door. This action is taken, due to your willingness as an editor to sponsor in picture page cuts, recipes of various kinds of foods, smothered in beer.

Mr. Editor, you in your position should know how the morals of America have been lowered since 1933 through the extensive advertising campaign, sponored by the liquor interests of this country, glamorizing beer drinking. Now, you as an Editor of a good daily paper, are willing to do your part in a further movement of 'cooking with beer.' In other words, put beer in our children's diet. No doubt your slogan will soon be, 'If you don't drink it, eat it.'

It was interesting to note that the 'vittles' described, was sponsored by United Brewers Foundation. Trusting you will soon see the light, I am.

Yours Truly,
George McGill

Waupaca

Potomac Fever — by Fletcher Knebel

Ike says he won't interfere in picking a 1960 Republican candidate. Now, who do you suppose he's neutral in favor of?

* * *

Louisiana's Gov. Long says his nephew, Sen. Long, is "burning up" to be governor. Well, when it comes to dodging the sparks of ambition, Gov. Long is no A-1 fire insurance risk himself.

* * *

Big rhubarb over our art exhibition in Moscow. Congressmen claim most of the paintings are either by do-gooders—or doodle-badders.

* * *

Soviet Deputy Kozlov confers with Ike. Victory for our side. Kozlov tried to capture the interpreter with a volley in Russian, but Ike snared him in a web of dangling clauses.

* * *

The government says 480 billion cigarets a year are made in the U. S. It's those chain-smoking mice—afraid to be shot into space.

* * *

The angry young men, Moscow branch: The name of Russia's deputy press chief, now visiting here, is Mr. Popov.

* * *

Labor boss Reuther says Ike's team "robbed" the people of $212 billion in "production." Crime of the century. We'd better call a coroner's inquest—and see who's murdering statistics around Reuther's shop.

Looking Backward

July 4 Satisfactorily Celebrated

79 YEARS AGO

Quoted from the Appleton Crescent for the week of July 10, 1880.

The Fourth of July was duly celebrated in Appleton with all the attendant enthusiasm requisite to satisfy the average American.

On Saturday, Messrs. Kimberly and Clark indulged their employes in an excursion on the Steamer Brooklyn to Island Park and they all report having had a good time.

On Sunday, the reorganized Fire Department of Appleton indulged in a very successful pic-nic at Pierce's Park for the purpose of raising funds to procure uniforms. The day was very showery and interfered with the amusements provided.

Monday evening, Turner Hall was crowded with a very large party and dancing continued until an early hour the following morning. The Department must have netted some $250.

The general celebration on Monday at Telulah Park was organized by the Temple of Honor and was attended by an immense throng of people. The order of exercises included music by the Crescent City Band; a prayer by the Rev. William Sampson, a resident of Appleton at its first settlement in 1848, singing by a quartette of gentlemen; music by the Dale Martial Band, which first played in Appleton 25 years ago; reading of the Declaration of Independence by John Bottensek, Esq., who was born in the Town of Dale, and an oration by Col. George B. Goodwin, Milwaukee.

25 YEARS AGO
Monday, July 2, 1934

John N. Weiland, city building inspector until that spring, was appointed Wisconsin Emergency Relief administration safety director for the state of Wisconsin.

Shelton Noyes was leader at the meeting of Baptist Young People's Union at the Baptist church. Miss Marion Zimmerman read the Scripture and Philip Johnson led the discussion on the topic, Philosophy of Youth.

C. B. Peterman, Appleton, was elected department chaplain of United Spanish War Veterans, department of Wisconsin, at the 35th annual encampment at Madison which came to a close Saturday. Miss Mabel Ross, Appleton, was elected assistant guard of the auxiliary, and Mrs. Evangeline Farwell, Kaukauna, a member of the Charles O. Baer auxiliary, was named department musician.

Dr. H. K. Pratt was to be installed as president of Rotary club. He succeeded F. W. Clippinger.

Mayor Goodland went to Madison to confer with William E. O'Brian, chairman of the Wisconsin Highway commission on the problem of securing federal or state funds for the completion of Badger Ave.

10 YEARS AGO
Monday, July 4, 1949

No paper was published that day.

NewspaperARCHIVE.com

Your Money's Worth

Big Bank Mergers Sweeping Nation

BY SYLVIA PORTER

Until 1954 my bank in New York was the Corn Exchange Bank Trust company, 20th largest bank in the nation.

Porter

Since 1954 my bank has been the Chemical Corn exchange, for a while the seventh biggest and recently the fifth biggest bank in the United States.

As of this coming Wednesday, assuming the authorities in Washington and New York state don't flip their lids when the stockholders of my bank and another Manhattan giant agree to merge, my bank will become the Chemical Bank New York Trust company, fourth biggest in the land.

Mergers Sweep Land

The trend toward bigness in banks is quickening again, and a new wave of mergers is sweeping across the land.

All over the country bankers are on the prowl for likely candidates for consolidation. As I am writing this dozens of top-secret informal meetings are being held.

Some of the proudest names of banking are fading out. When J. P. Morgan and the Guaranty Trust company merged a couple of months ago to form the $4 billion Morgan Guaranty trust of New York, the famous initials "J. P." disappeared. The latest merger will eliminate the century-old name "Corn Exchange."

Dramatic Change

And nowhere in the land is the merger trend more dramatic than in New York City. Nowhere are bankers playing their game of musical chairs for more fabulous multi-billion dollar stakes than in our hometown.

For, while New York City is still the undisputed financial and industrial power of the nation, it's fighting for survival as this undisputed power—and the merger trend among the banking giants symbolizes the fight.

What has been happening is that as industry has spread all over the United States. Since World war II big banks have followed the industry or sprung up in the new areas. California has the largest bank in the world, not New York. There are banking Goliaths in the southwest and west.

What has been happening is that as industrial empires have become bigger and bigger they have been putting loan demands on banks which encourage the banks to get bigger and bigger too to meet the demands.

Bigness Booms

What is happening now, therefore, is that New York is fighting rivals from outside and spurring rivalries inside. Bigness is begetting bigness.

Of course, there are all sorts of reasons for mergers. Some banks merge to save on expenses, some merge to get branches in lush localities in a hurry, and to compete better; some merge because an old, tired management needs new, young executives; some merge simply because they get an attractive offer; some merge because they lose a few big customers and consolidation is a good way out of a problem.

Just one comparison will underline the whole tale. In 1948 there were 24 banks in the elite New York Clearing house—through which more than a half-trillion dollars in checks flowed during last year alone.

In a few days there will be only half that number of banks in the clearing house.

And just because the reasons for mergers are so many and so diverse, there is little likelihood that the trend will stop unless the authorities act a lot more aggressively than they have so far to stop it. As New York's banking giants concentrate on their own battle to be the biggest among the big, they may provide the test for all bigness.

(Copyright 1959)

Gassy?

3 Times Faster Relief

Certified laboratory tests prove BELL-ANS tablets neutralize 3 times as much stomach acidity in one minute as many leading digestive tablets. Get BELL-ANS today for the fastest known relief. 35¢ at druggists. Send postal to BELL-ANS, Orangeburg, N. Y. for liberal free sample.

To Place a Want-Ad

Dial 3-4411

Combined Locks Workman Burned Testing Switch

Combined Locks — Joseph M. Driessen, 62, 811 E. Main street, Little Chute, suffered second and third degree burns to his hands, arm and face while making a routine inspection of fuses in a motor safety switch at the Combined Locks Paper company about 10:30 a.m. Friday.

Driessen, an electrician, was checking a motor switch with a test meter. A short circuit developed causing an electrical arc which burned him. No shock was involved. He was taken to the Kaukauna Community hospital in the city ambulance where his burns were treated.

His condition was reported as very good a few hours after the accident.

Combined Locks All Star Tilt

Combined Locks — An All Star game featured activity last week in the Combined Locks recreation program with top players from the first and last place teams meeting players from the second and third place teams.

The Indian-Cub combination crew won the 7-inning contest, 19-18, with Mike Opsteen the winning hurler and Ricky Vandenberg the loser. Members of the winning team were Greg Torgeson, Mark Van Thiel, John Siegel, Glen Wildenberg, Mike Opsteen, Dick Wallace, Jay Wildenberg and Dan Wallace.

Members of the Giants-Braves team were Jack Williams, Terry Hella, Terry Aerts, Jack Couillard, Rick Vandenberg, Mike Vandenberg, Dave DeValk, Glen Bruss, Ken Thiel Glen Wildenberg homered for the winners. Regular league action will be resumed Tuesday.

Special activity at the playground Wednesday will be a scavenger hunt.

Platteville College And Institute Merge

Platteville —(AP)— Platteville State college and Platteville Institute of Technology were merged into a single institution that is the third largest in the state college system.

The new school, with 1,800 students, will be known as Wisconsin State College and Institute of Technology at Platteville. Dr. Bjarne Ullsvik, president of the former college, took over as head of the new institution.

The merger became effective under terms of legislation signed by Gov. Gaylord Nelson last April. The new school will continue to operate on two campuses, about two blocks apart.

Thilco News Photo

A Group of 22 Professors From 14 states toured the Thilmany Pulp and Paper company as part of the University of Wisconsin "Economics-In-Action" program. Left to right are, C. L. Dostal, the firm's vice president for manufacturing, talking with Sister Mary Pius, instructor at Alverno college; Thomas L. Cleary, professor at Milton college; Everett L. Refior, assistant professor at Whitewater, and John Miller, professor at the University of Wisconsin.

First Round Champs Downed By VFW to Open Second Half

Kaukauna — Arnie's bar, first half champions, dropped its opening game in second round competition in the City Softball league 6-5 to VFW Thursday evening.

The second game of the evening saw Kappell's tavern decision Gustman's 7-4 on a 4-run sixth inning.

Hits Homer

VFW scored a run in the first inning on a homer by Bob Weyenberg and then added three in the third on two walks, a single and an error. The final two runs tallied in the fourth on a double by Len Mathison, a walk and three singles.

The losers tallied two runs in the fourth on a walk and a home run by Dick Busse, added one in the sixth on another homer by Busse and scored two in the seventh on a walk and two singles. Don Calmes was the winning hurler, allowing six hits while Hank Hauphauf, the loser, allowed seven hits.

Kappell's Victory

Kappell's opened the scoring in the second inning on three walks and an error, good for one run, and added two in the fifth on a walk and a homer by Ray Gerow. The final four runs tallied in the sixth on two walks, a single, an error and a double by Tony Schuh.

Gustman's scored a run in the third on a triple by Don Gloudeman and a single, added two in the fourth on four singles and added one in the fifth on a double by Mike Walsh and a single.

School Patrol Outing Set at Combined Locks

Combined Locks — Patrol cadets at Combined Locks State Graded school will be treated to an outing at Waupaca, Chain-O-Lakes, Saturday, with the bus to leave from in front of the school at 9:30 a.m.

Youngsters will have the opportunity for swimming, boating and other recreation. Lunch will be furnished by the village. Patrol captains will contact all cadets to ascertain the number making the trip.

Supervising the trip will be Wayne Hull and Mr. and Mrs. James Schroeder.

Rec Department Plans Bus Trip To Madison

Kaukauna — Registrations for a bus trip to Madison for youngsters are now being accepted at the recreation department office and will be accepted until July 17.

A date for the trip has not been selected. Plans call for a tour of the capitol building, the University of Wisconsin campus and a visit to the historical museum. Children under 10 years of age will not be permitted on the trip. Cost will be $3.85 with youngsters to bring their own lunch.

Kaukauna Man Fined For Being Disorderly

Kaukauna — Henry Henter, 409 E. Eighth street, Kaukauna, pleaded guilty of disorderly conduct and deposited $14.75 at the police station Friday.

Henter was arrested by police Thursday night after causing a disturbance at the home of neighbor.

L. Mayer Hits Par 35 to Top Twilight Loop

Two Men Tie for Runnerup Honors At Fox Valley Club

Kaukauna — Lorenz Mayer shot a par 35 to set the individual pace in the Fox Valley Golf club Twilight league competition Thursday.

Runnerup honors were won by Tom Dupont and Earl Schuler, both with 36 while Russ Torgeson finished with 37. Blind bogey winners were Bob Minkebige, Jerry Van Abel, Earl Schuler and Len Derus.

First Place

Look Drugs took sole possession of first place with 327 points after defeating Minkebige Dry Wall, 57-23. Quella foods dropped to second with 317 points after downing Kaukauna Klub 47-33. Wiggie foods moved into a tie for secondd by downing Ole and Kate's 57-23. Royal clothing dropped to fourth with 304 points despite winning 41-30 over Badger Northland.

Other Results

Other matches had Haas hardware and Haen insurance break even, both with 40 points, Morgan printing defeat Piggly Wiggly 44-36, Berg cleaners down Van Abel's 50-30, S and B decision Schouten Oil 41-39 and Better Brothers edge H. T. Runte 25-26. Fox Valley picked up 27 points in its match against Kaukauna Klub.

Team standings show Berg's in fifth place followed by Piggly Wiggly, Schouten Oil, Haas hardware, Kaukauna Klub, Van Abel's, Morgan's, Haen, Ole and Kate, Better Brothers, Fox Valley, Minkebige, Badger, S and B and H. T. Runte.

Plan Swimming Meet Tonight

Kaukauna — After two postponements due to bad weather, the recreation department will try once again to hold the intra-city swim meet tonight when teams from the north and south sides compete at 7 p.m.

Competition will be in three divisions for various age brackets and several different events will be held. When numbers require, several heats will be run before a winner is declared. Youngsters will compete as representatives of various play areas for final standings but a record will be kept to ascertain whether north or south siders are the champions.

In event of rain or cold weather, the meet will be postponed until Wednesday.

"PERFECT" Diamonds?

Don't be fooled by the word "Perfect" in Diamonds. There never was and never will be a "perfect" Diamond! That is why Knights sell only graded diamonds. Look at diamonds in our diamond microscope . . . We show a variety of grades in each size range. You can easily chose your price and size.

We will set your diamond right in our store.

(Terms Arranged)

Knight's Jeweler • Watchmaker • Gemologist

216 E. Wis. Ave., Appleton, Wis. Tel. REgent 3-7902

"Listen Edna, please don't say anything to anybody yet, but...

"You know those appliances that I've been dying for . . . well, Harry says we've saved enough money and I can go out and buy them tomorrow. Really, Edna. Harry is so smart! A year ago, he explained that in any well-run business, a part of the income is put back into the business itself for future improvements. So, we set up a savings plan—regular savings from Harry's salary, and savings I made on running the household. And Edna, we got a lot of help from our Insured Savings and Loan Association. We started saving there because we know our money is safe and carefully managed — and we get good returns. Our money is insured, too! Really, it's the most popular place to save nowadays."

For a new kind of family peace of mind . . . why don't *you* open a savings account first thing at our Association where savings are insured up to $10,000 by the Federal Savings and Loan Insurance Corporation—an agency of the U. S. Government.

3½%

Current Dividend Rate

Federal Savings and Loan Insurance Corporation — Safety of your savings — INSURED — Up to $10,000

Kimberly Savings

AND LOAN ASSOCIATION

319 E. Kimberly Ave. Phone 8-3522

Kimberly, Wisconsin

Pairings Released for KAC 20-Team Softball Tourney

Kaukauna — Pairings for the 20-team softball tournament to get underway on the Dodge street diamond Wednesday night have been completed, according to Les Dietzen, manager for the Kaukauna Athletic club sponsored event.

Plans call for games to be played at 7, 8 and 9 p. m. on Wednesday, Thursday and Friday, at 1, 2, 3, 4, 7, 8 and 9 p. m. Saturday and at 2 and 3 p. m. Sunday. The championship games are scheduled for 7 and 8:15 p. m. Sunday.

Opening games Wednesday will be Banta publishing meeting Bleier's, Owl versus Hillside and M and M Beers versus Gauthier meats. Playing Thursday will be the Swan club against Harrison, Irene's versus Matchett's and Riverside meeting the winner of the first game.

Subway bar will meet the winner of the second game on Friday while Lomm's will meet Wertz' motors and Shamrock will play the third game winner. Pizza Parlor will oppose Skwor's in the opening Saturday game while Jitter and Joe's will oppose the fourth game winner and Collar's will meet Green Bay Floral. The remainder of the games will match early winners.

Additional bleachers have been erected as the event last year proved one of the biggest attractions of the summer. The Athletic club is awarding 36 trophies in the meet.

STOP ANNOYING NOISES WASTING WATER

GET THE GENUINE WATER MASTER

America's Largest Selling TOILET TANK BALL

Noisy running toilets can waste over 1000 gallons of water a day. The efficient, patented Water Master tank ball instantly stops the flow of water after each flushing

75c AT HARDWARE STORES

COMPLETE Insurance Protection

Employers Mutuals Write:

Workmen's Compensation — Public Liability — Automobile — Group Health and Accident — Burglary — Plate Glass — Fidelity Bonds — and Other Casualty Insurance — Fire — Extended Coverage — Inland Marine — and allied lines

ALL POLICIES ARE NON-ASSESSABLE SUBSTANTIAL DIVIDENDS TO POLICY HOLDERS

Home Office Wausau, Wisconsin

K. J. BENSON

4th Floor, Irving Zuelke Bldg

Phone: RE 4-1468

Appleton State Bank

JOINT OWNERSHIP MAY DISINHERIT YOUR CHILDREN

If you and your wife own all property jointly, and you die, she becomes the sole owner.

If she marries again and decides to continue joint ownership of all property with her second husband, and she dies first, the property goes to the second husband rather than to your children—although most or all of the property may have originated with you.

Joint ownership has some few advantages but many disadvantages. There are many ways to transfer property in a more satisfactory manner. One is a Living Trust. Another is through a trust established under your will.

Talk with one of our Trust Officers or your attorney about the advantages of our service.

TRUST DEPARTMENT

Shiocton Hortonville Fremont Dale Appleton

Appleton State Bank

Member Federal Deposit Insurance Corporation

Want Baseball Diamond Built At New School

Recreation Leaders Would Use Northeast Corner at Junior High

The recreation commission will urge the school board to build a regulation hardball diamond in the northeast corner of the Madison Junior High school site, instead of a softball diamond.

Recreation Director Elmer W. Grover said the commission would like to have the diamond built just south of the proposed tennis courts so that the tennis courts' fence also could serve for the baseball diamond.

The action would help overcome a shortage of hardball fields in the city, a shortage cited to the commission early this spring by the Junior Legion and Valley Fair amateur baseball teams.

Softball Test

Grover said he did not know the effect the Madison field would have on Mayor Mitchell's suggestion for a hardball diamond in the newly-purchased, near 11-acre park south of Hoover avenue, a few blocks from the school. It would take about 3.5 acres of the park to make a good baseball diamond, he said.

Groover reported these other commission actions:

The Fox Valley Softball tournament will be held July 23 to 26 at Interlake park.

The city golf tournament will be held Aug 21 at Reid Municipal Golf course. Qualifying play for men, women and juniors starts the July 18 weekend.

The city-wide youth center will be open three nights a week next fall and winter. The commission at first thought it would order four nights, but changed its mind in favor of three in order to avoid conflict with church youth activities, Grover said.

Grover was instructed to obtain prices on sandblasting of the seats in the Goodland field stands. The estimates will be used to draft the budget for next year. Painting of the seats is planned next spring.

Telulah Playground

Grover also was instructed to place the salary of a full-time maintenance man for his department in next year's budget.

It was decided to keep the playground at Telulah park on a permanent basis rather than at Richmond school. The playground was maintained at the school, but was forced to move to the park by construction of an addition to the school. Grover said attendance has been higher at the school.

Grover also reported that the park board has agreed to build an addition to an existing building at Pierce park to provide the recreation department with more storage space.

Latest report of finances for the Goodland field operation, Grover said, show $3,818.04 spent through June 30, and $3,719 remaining in the budget. Erection of the new light poles cost $1,961 65, some $400 more than was budgeted, he said.

Science Shrinks Piles New Way Without Surgery Stops Itch—Relieves Pain

New York, N. Y. (Special) — For the first time science has found a new healing substance with the astonishing ability to shrink hemorrhoids, stop itching, and relieve pain — without surgery.

In one hemorrhoid case after another, "very striking improvement" was reported and verified by doctors' observations.

Pain was relieved promptly. And, while gently relieving pain, actual reduction or retraction (shrinking) took place.

And most amazing of all — this improvement was maintained in cases where doctors' observations were continued over a period of many months!

In fact, results were so thorough that sufferers were able to make such astonishing statements as "Piles have ceased to be a problem!" And among these sufferers were a very wide variety of hemorrhoid conditions, some of 10 to 20 years' standing.

All this, without the use of narcotics, anesthetics or astringents of any kind. The secret is a new healing substance (Bio-Dyne*) — the discovery of a world-famous research institution. Already, Bio-Dyne is in wide use for healing injured tissue on all parts of the body.

This new healing substance is offered in *suppository or ointment form* called *Preparation H.** Ask for individually sealed convenient Preparation H suppositories or Preparation H ointment with special applicator. Preparation H is sold at all drug counters. Satisfaction guaranteed or money refunded.

*Reg. U. S. Pat. Off.

Burglar Gets Prison Terms

Raymond Wyngaard Sentenced for Kaukauna Robbery

Raymond Wyngaard, 22, formerly of Appleton, was sentenced in municipal court to two prison terms Friday for breaking into Larry's Piggly Wiggly market, Kaukauna, Sept. 19, 1957, and stealing $649.

He was sentenced to one to five years in Waupun for the breakin and not more than 10 years for theft. The sentences are concurrent.

Changes Plea

Wyngaard had pleaded innocent at a preliminary hearing last month, but later admitted the burglary when questioned by Outagamie law enforcement officials. He is on parole from a Michigan prison, where he served time for burglaries in the Detroit area.

A companion, Walter Kapusta, 22, Detroit, admitted burglary charges May 20 and was sentenced to two concurrent terms of one to five years in the Green Bay reformatory.

No Decision on When, Where '60 Census Jobs Open

People interested in obtaining jobs taking the 1960 census should await newspaper announcements of the job openings, City Clerk Broehm has been informed.

Aubrey Whittle, personnel officer of the bureau of census operations, Jeffersonville, Ind., told Broehm in a letter today:

1. "We have not been assigned the responsibility for the recruitment of supervisory personnel and enumerators who will perform the house-to-house canvassing. We have no instructions as to the source or forwarding of applications for this type of work."

2. "When the time comes, there will be wide publicity, and the newspapers will contain information on how and where to apply for such positions."

Broehm said he has received a number of inquiries about where to apply for the jobs.

Woman Driver Lets Cats Out of Bag

Karen A. Manley, 20, route 1, Hortonville, "let the cats out of the bag" in municipal court Friday when she appeared on a speeding charge.

Asked by Municipal Judge Oscar J. Schmiege why she was in such a hurry, she explained that she was delivering some cats to Menasha and was afraid they would get out of their box before arriving at their destination.

She was fined $15 and charged three points.

Begin Putting Up Steel on High Bridge

Wunderlich Brothers Construction company has begun erecting the first of the steel beams for the $1 million College avenue high level bride.

Work, which is continuing today, is restricted to setting the steel in place atop the towering piers about in the middle of the bridge.

No welding, a part of the project through which union leaders hope to halt construction, has taken place, although state officials say they have been assured certified welders will begin work when they are needed.

Meanwhile, Appleton Laborers' Local 931 is maintaining protesting pickets on either end of the bridge project. The pickets carry placards protesting non-union wages.

A Wisconsin Michigan Power company spokesman said this morning no work has been done on moving a power line from the way of the bridge work.

The lines must be moved to a new tower, the footings of which are poured. The lines carry industrial power, particularly to Kimberly-Clark corporation's Kimberly mill.

Veterinaries Meet

The Fox Valley Veterinary association held a panel discussion on "Prevention and Treatment of Mastitis" at its meeting last week at the Appleton hotel. The next meeting will be Aug. 5. Officers of the group are Dr. K. M. Giese, Appleton, president; Dr. Frank Metcalf, Seymour, vice president, and Dr. John Wilson, Neenah, secretary-treasurer.

Perfect Results... *EVERYTIME*

with an **ELECTRIC RANGE**

The new electric ranges are better than ever. They have improved, high-speed top units plus automatic top unit control. Ovens are heavily insulated to retain heat and are completely automatic. Timers, controls, color and styling are all there to give you quality and value. But, best of all, you'll enjoy cool cooking and the cleanliness of an electric range.

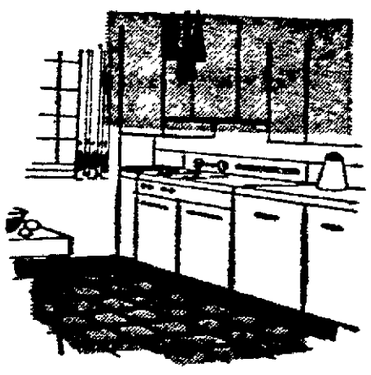

WMPco • WISCONSIN MICHIGAN POWER COMPANY

EP 44

PEOPLE OF THE FOX CITIES Save More at:

NATIONAL Food Stores

QUALITY AND ECONOMY IN OUR Meat Buys!

BETTER SERVICE LOWER PRICES

EAGLE STAMPS EXTRA SAVINGS ◄PLUS

Extra CASH Savings

SLICED BEEF LIVER LB. 49c

and — OSCAR MAYER "Yellow Band" SLICED BACON lb. 59c

COUNTRY STYLE BAR-B-Q RIBS 49c LB.

HICKORY SMOKED BACON SQUARES lb. 25c

MIX 'EM or MATCH 'EM "TOP TASTE" CRACKED WHEAT OR WHITE BREAD With Buttermilk and Corn Topping 2 for 29c SAVE UP TO 13c

Bananas 2 LBS. for 25c SELECTED "Golden Ripe"

KOOL-AID ..... 10 1¼ oz. pkgs. 39c

SO FRESH POTATO CHIPS ..... full pound box 55c

AMERICAN BEAUTY PORK & BEANS ..... BIG 40 oz. can 29c

— SALERNO — Vanilla & Chocolate SANDWICH COOKIES 2 lb. bag 49c

OPEN Nights 'Til 9 P.M. SUNDAYS 9 A.M. - 5 P.M.

NATIONAL FOOD STORES

SERVING YOU BETTER SAVING YOU MORE

2701 N. ONEIDA ST. & HWY 41 NORTHGATE SHOPPING CENTER

Cocktail Parties Make Alcohol Necessity, Even for Conversation

BY HOWARD WHITMAN

The Saturday night party in modern suburbia has become a form of mass anesthesia. Willing or not, the guests are starved for two to three hours while they supposedly are treated to the gentle pre-dinner drink, the aperitif, designed to sharpen the appetite.

What they actually get is anywhere from two to six highballs or martinis, concocted with a stiffness fit to paralyze a rhinocerous. When their appetites are satiated by the ample calories in alcohol and their tastebuds are thoroughly deadened, they are dutifully called in to dinner.

One insightful hostess announced as the clock struck 10 p. m., "Now that nobody cares what the food tastes like, dinner's ready."

At another gathering, the host, having spent all day concocting an epicurean delight as the main dinner dish, wobbled to the buffet line after two hours of appetite - sharpening and bravely filled his plate. He retired to a corner, looked plaintively at his culinary triumph and said, "I can't eat. It'll make me sick."

This is the first in a series of 12 on today's drinking patterns and how you may be involved in them.

The story is told of one amiable dinner guest, in his cups after five bourbons-on-the-rocks, who looked bemusedly at his watch and then turned to the sober matron next to him to inquire, "Pardon, me, but have we eaten?"

Dinner, Then Drinks

Many moderate drinkers resent the long wait to dinner, often come an hour or two late in self-defense. One resourceful suburbanite sits down with his children to a normal dinner at home before leaving for a dinner party.

"What's the difference?" he says. "They'll think they're giving me an aperitif, but I'll take it as an after-dinner drink. They won't feed me for three hours anyway."

Fifteen years ago 65 per cent of our drinking was done in bars, nightclubs, restaurants. Today 73 per cent of it is done in homes. The standard greeting, even when friends drop in in the afternoon, has become, "Hi, what'll you drink?" The host's prowess, perhaps even his social stratification and financial rating, are judged on how fast he can get a glass into the visitor's hand.

"I feel like a bartender in my own home," one host complained. Another added, "If you're not fast enough with the drink, they get their own. People wouldn't dare go into your refrigerator for food, but they think nothing of helping themselves to your liquor."

And the drinks get stiffer. One jigger, one ounce, used to be the standard liquor content per drink. A few years ago the good host boosted it to a jigger-and-a-half. Then, lest he be suspected of skimping on the kick, he made the drink shorter and shorter, cutting back on the water, soda, or other mixer. He finally got it on the rocks. But the folkway persists that the stronger the drinks, the better the host and today Joe Suburbanite insures his reputation by dousing each glass with two jiggers.

Only Self Defense

In self-defense the dainty female or the male who really knows how to drink must constantly adjure the host, "Please — make it light." And if a man in a white coat has been brought in to serve the drinks the guest must double his entreaties; the hired man thinks the stronger he mixes the better he's doing. And it isn't his liquor anyway.

California Gov. Goodwin Knight recently observed, "Instead of the well-diluted drinks a person might pour for himself at home, the party-goer is served a glassful of nearly straight liquor. And then, even before he has finished it, his anxious host urges him, 'Here, let me freshen that up for you.'

"This kind of 'hospitality' has two results," Knight continued. "It speedily affects those not accustomed to drinking, especially younger people, and it increases the temptation to drink more than usual because the refreshments are free."

It also involves a special hazard for the host and hostess. How will the guests behave? Is somebody going to get drunk and be obnoxious? Dare we invite so-and-so? He started insulting people and ruined our last party.

Will George go to sleep after he's had four or five? And Gladys — is she going to get cloying and incoherent again? Maybe she's becoming a lush; she's getting worse at every party.

'Alcohol Quotient'

In suburbanite circles the prudent hostess must bear in mind the "A.Q." of her various friends as she makes up her party list. It's a way of rating people by their drinking risk, their "Alcohol Quotient." Will a given guest (a) take over the bar and start plying everybody with triples, (b) fall asleep in the middle of dinner, (c) go around pinching the ladies, (d) talk everyone's ear off and pick a fight with anyone who won't listen, or (e) never go home.

One hostess recently shocked her exurbanite neighbors by refusing to serve hard liquor at all, just a well-chosen wine at dinner. She explained, "I'm not a teetotaler, but I've seen the way people behave at these marathon drinking parties. I'll never forget the man who said to another man, whose wife was listening, 'How can you look at that face every morning?' "I know people regret these things afterward, and I just don't want the guests at my parties to be embarrassed the next morning."

A new kind of hangover is making its debut: the "social hangover." It produces such symptoms as (a) a gnawing embarrassment that makes you wish you'd stayed home last night, (b) the mortified feeling that you can't face those people again, (c) feeble attempts to apologize on the telephone, (d) the conviction that you've made a perfect fool of yourself.

Some are quick to accuse the liquor industry of fostering this latter-day pattern of social intercourse. Nothing could be further from the truth. The liquor industry opposes the misuse of its product (that's what brought prohibition); it constantly strives to associate moderate drinking with cultured, refined living. Every drunk is a black eye.

Should Drink Properly

At a recent meeting at the Yale Center of Alcohol Studies, a representative of the Licensed Beverage Industries said to me, "If people drink, they ought to learn to drink properly. A maker of fine liquor is as appalled at drunkenness as a chef is at gluttony."

Social gatherings in the middle and upper strata have always had a central motif. In grandma's day they were whist-centered. Later, bridge-centered. More recently canasta-centered. And we like to think that in all eras at least a few of them were conversation-centered. But today's parties, comments Mark Kilp, director of the Wisconsin Council on Alcoholism, are "alcohol-centered."

"Drinking has become a folkway, and each individual attempts to distinguish himself by being a few steps ahead of the next fellow," Kilp observes. "He puts great stock in the staging and the trappings. It's not just, 'Set up another one,' over the bar. He likes to add intricacies that he can show off, like a new dance step."

The folkway connoisseurs gave a long play to the martini and the vanishing vermouth. When it inevitably became straight gin they turned to screwdrivers, Bloody Marys, martinis on the rocks, sweet martinis and such newer wrinkles as the "gimlet" (a whiskey sour with gin instead of whiskey) and the "bullshot" (cold beef bouillon with Vodka on the rocks).

How to be Different

The urge to be a little different has prompted some in the chic circles to bring along their own ingredients: grape-fruit juice (to be mixed with gin), orange squash (for the same purpose), or a special bottle of wine to sip exclusively all evening.

Why has the alcohol-centered party become the style of today? Some sociologists think it is the tension of the times; people need tranquilizers (or think they do) and alcohol is the most accessible tranquilizer—one of the few drugs with social sanction.

Others feel that the quest for pleasure has become one of grim determination rather than easy spontaneity; one takes alcohol as a medicine to insure the result.

The bankruptcy of conversation may be another factor. As so-called friends meet for an evening together, the rush for drinks suggests that something dreadful might happen if they just talked with one another. Have they nothing to talk about? Are they too self-conscious, too afraid to talk?

Traditionally a stiff drink has been looked upon as providing "Dutch courage" to meet a difficult situation. Today apparently it's needed even to converse with a friend.

"Suburban Hospitality" Poses problems for the hostess. After the highballs and martinis have been flowing, anything is likely to happen. Somebody may be insulted. Somebody may go to sleep. Somebody may knock the roast on the floor.

Amendments to Indian Bill Get Approval

Prospect for Passage Improves After Struggle

Post-Crescent Madison Bureau

Madison — The outlook for Menominee Indian legislation has brightened considerably, following a conference of tribal leaders and their counsel with legislators who objected to the proposed laws, terminating federal government controls.

The first Indian bill probably will reach the senate floor this week, with amendments insisted on by skeptical legislators.

The principal change drafted by the tribal counsel assisted by a state Indian affairs commission was demanded by Sen. W. F. Trinke of Lake Geneva.

The original legislation provided that if an individual wanted to sell his stock in the corporation, the corporation would buy his shares.

Under the Trinke amendment the state would pick up individual shares surrendered by tribal members if the corporation is unwilling or unable to do so. The state purchases would be through the state investment commission.

Trinke has expressed concern that the rich tribal forest may fall into private hands and be dissipated, and that the demand for termination of federal trusteeship might have been motivated by private lumber interests.

Trinke also said he will continue to call on congress to repeal the termination act, effective at the end of 1960.

Legislators and the Menominee leaders agreed on other amendments, including rules that no officer of the proposed county can be a member of the tribe ownership corporation, that the governor will appoint all the original county officers, instead of the county board, and that the first election will be supervised by the state attorney general.

REGULARITY WITHOUT MEDICINES

When constipation is caused by lack of bulk in the diet, there's a safe, common-sense way to deal with it. Forget about harsh laxative medicines. And start eating a wholesome cereal food.

That wholesome food is Kellogg's All-Bran. Millions of middle-aged people have regained the regularity of youth by eating a half-cup of Kellogg's All-Bran once a day. Even a small serving supplies all the good food bulk you need to stay on schedule.

Kellogg's All-Bran is appetizing, too. Try it for 10 days—see if it doesn't restore your regularity.

To Place a Want-Ad
Dial 3-4411

STOP AT THE SIGN OF THE SMILING TIRE . . .

Summertime—and the driving is fun if you start out on B.F.Goodrich Silvertowns.

Drive worry-free on new B.F.Goodrich Silvertowns! Inventors of the tubeless tire built them, gave them tougher tests than any fast-moving vacationer could. Get Smileage now. Forget tire worries with the quality tires automakers choose for new cars year after year. 4 tires, only $4 down.

Look for your B.F.Goodrich Smileage dealer in the Yellow Pages. The B.F.Goodrich Co., Akron, Ohio.

B.F.Goodrich Smileage Dealers

OVERHEAD SECTIONAL GARAGE DOOR

- Smooth Sanded Straight Grain Millwork
- Weathertite - Wedge Type Track
- All Sizes & Styles at Equally Low Prices . . .

Self-Opening
Smooth Operation
Beautiful Appearance

CALL FOR FREE ESTIMATE

A Real Buy As Low As — $59.00

Remodeling Door Openings Our Specialty

Ph. 4-4544

Sumnicht

Between E. Wis. Ave. & Hwy. 41 on French Road, E. of City

QUALITY AND DURABILITY ALUMINUM DOORS and WINDOWS

81st SEMI - ANNUAL STATEMENT

At the Close of Business June 30th, 1959

ASSETS

First Mortgage Loans	$13,871,776.06
Stock Loans	21,094.80
U. S. Government Bonds	2,125,685.48
Investment in Federal Home Loan Bank	260,000.00
Other Investments	520,565.41
Office Equipment	33,463.79
Real Estate	33,670.69
Cash in Banks	338,551.30
	$17,204,807.53

LIABILITIES

Savings & Investment Shares	$16,066,406.59
Loans in Process	140,010.94
Escrow Accounts	9,370.19
General Reserves And Undivided Profits	989,019.81
	$17,204,807.53

Distribution of Net Earnings

Dividends Paid to Shareholders	$262,177.39
Added to Legal Reserve	112,874.19
	$375,051.58

CURRENT DIVIDEND RATE 3½%

MONEY INVESTED BY JULY 10TH WILL RECEIVE THE FULL SIX MONTHS' DIVIDEND.

Appleton Building & Loan Association

324 W. College Ave. Established in 1919 Phone 4-1483

Member of Federal Home Loan Bank

Under Supervision of the State Banking Department and Audited by Certified Public Accountants

OFFICERS

John R. Diderrich ..... President
E. C. Hilfert ..... Treasurer
Geo. H. Beckley ..... Secretary
Geo. Beckley, Jr. .... Vice-President
Lucille Beckley .... Asst. Treasurer
Margaret Broehm .. Asst. Secretary

Lilas Dohr ..... Teller
Joan Alger ..... Teller
Mary Bordini ..... Teller
Geraldine Schinke ..... Teller
Patricia Murphy ..... Teller

BOARD OF DIRECTORS

William J. Plank
John R. Diderrich
Daniel P. Steinberg
Geo. H. Beckley
William E. Schubert
E. C. Hilfert
Russell C. Flom
Geo. Beckley, Jr.
Bruce B. Purdy

On the House

Water Pollution Spells Doom for Pesky Green Bay, Fox River Flies

BY CHARLES HOUSE
Post-Crescent Staff Writer

There must be few Wisconsinites who do not remember that this is the time of year for the invasion of pesky insects known as Green Bay flies.

House

Time was when the annual infestation of the critters was something shocking to behold. They came in such vast numbers that they became a traffic problem. Their big, 2- to 3-inch bodies greased the highways and the streets and rendered driving a real hazard.

Millions of them would coat buildings, clog sewers and cover everything in layer after layer. Green Bay area folks would have to shovel them up and cart them away by the truck load.

It was an annual invasion that lasted only a day or two, but the air would be clotted by them. A night baseball game would have to be postponed because the clinging critters gathered on everything in such force that playing became impossible.

Old as Time

Although there will be no such infestation perhaps ever again, the so-called Green Bay fly had been befouling the area for as long as man can recall. As early as 1819, before Shantytown grew into Green Bay, an observer visiting Fort Howard wrote a graphic letter to a London magazine.

He wrote that they obscured the sun, moon and stars and that "the heavens are darkened by them as on a densely clouded day; as long as the eye can discern, they fill the air in every direction.

"Corn fields," he wrote, "are prostrated with the clouds that settle upon them; trees are covered and the branches bent and broken down . . . they infest the atmosphere so it becomes difficult to breathe."

Water Too Dirty

But Green Bay has had no large-scale infestation of the insects for eight or 10 years. The simple fact is that the larvae of the insect cannot live in the foul waters of the Fox river nor on the waters of lower Green bay. Pollution has killed them off in the bay region — pollution from the mills, from the bilge pumps of vessels on the larger waters and from other sources, too. The insects can't live with such filth.

The Green Bay fly really is a member of the worldwide May fly family, called Ephemerida from the Greek word ephemeros, which means "lasting but a day." It has thousands of relatives including the still abounding Lake Winnebago flies that infest areas about that lake.

The May fly is an innocuous insect which does virtually no damage and does much good in that it is a very important food for fishes, both in its larva and adult stages.

During the adult stage, the sole function of the insect is that of reproduction. After mating, the female lays her eggs in the water in masses from 80 to 300.

Do No Harm

When the eggs hatch, the larvae go through numerous growth stages, some species molting their skins as often as 30 times. These live upon aquatic vegetation but do no appreciable harm, even when in great numbers.

When the nymph approaches maturity, it comes to the surface of the water where the skin splits and a subimago emerges. The subimago floats on its dry, cast-off skin for a brief time as on a raft. It is during this period that the fishes dine upon them. In a short time the subimago can fly to safety.

During the last molting, the jaws of the May fly degenerate to such an extent that no food can be eaten by the adult. After their short mating period, the insects literally starve to death.

Called Shadflies

Sometimes called Shadflies, but most often identified as May flies, the insects frequently are titled for the community they infest so dramatically — hence the name Green Bay flies or Lake Winnebago flies.

The river and bay pollution virtually has exterminated the several species that historically have invaded the Fox Cities area. A striking indication of the near extermination has been found by researchers at St. Norbert college.

During the period just ended, water samples taken from the Fox river have shown examples of 50 or 60 living things, but not a single larva of the May fly which for so many years invaded and covered Green Bay.

ADVERTISEMENT

Mother Sentenced to 10 to 20 Years Hard Labor

because of a Bed Wetter in your home; can now be freed of the extra work; relieved of serious tension.

Now the average child trains in less than a month to sleep completely dry all night. What a blessing! The information is free as a public service. Write DRY BED, Box 14, APC, Hales Corners, Wisconsin. Enclose a stamped, self-addressed envelope, please.

To Place a Want-Ad
Dial 3-4411

Catholic High School Fund Drive to Vacate Space in Fire Station

The Appleton Catholic High School fund drive will vacate its offices in the old police station section of the downtown fire station on July 31.

The Rev. Adam M. Grill, pastor of St. Mary Catholic church, notified the city today in a letter thanking Mayor Mitchell, former Mayor Roemer and other officials for the rent-free use of the building.

The letter, the Rev. Grill said, also is an invitation to the open house for avier High school on Aug. 23.

A proposal to study city hall and the old police station use was handed the council some time ago by Ald. Mrs. Stillings because space shortages and the study is underway by the board of public works.

Madison Swaps With Air Force

Madison —(AP)— Mayor Ivan Nestingen said the air force will give the city unconditional title to Truax field in a swap for a longer lease and priority in use of runways under certain circumstances.

Nestingen, who said he was informed of the air force action in a telegram from Sen. William Proxmire (D - Wis), said the conditions were a good step forward in bettering city-air force relations.

The lease would be extended to the year 2002, Nestingen said, and give the air force priority to use certain runways for manuevers and training operations.

Lutheran Welfare Given Membership In National Group

The Lutheran Welfare society of Wisconsin has been named a provisional member of the Child Welfare league, the Rev. B. A. Gjenvick, executive director, has announced.

Findings of a comprehensive field study to join the league were released at a special statewide meeting in Milwaukee. Miss Dorothea Carter, New York City, league field consultant, presented the report to key Lutheran church officials and Community Chest executives.

The league helps member agencies improve methods of care, and makes available the latest scientific data on child welfare.

Senate Likely to Kill Nelson Bills

Continued from Page 2

GOP killing of those key measures the basic issues that will figure in the next state election campaign.

Keynote Fight

The Democrats expect to keynote their reelection drives next year on an appeal to the electorate to rid the legislature of the Republican "obstructionists."

Republicans have indicated they are willing to fight on that ground. In fact, they have carefully planned their actions to select the issues on which they will fight.

They believe they are making a record that will refute the charge that their opposition is blindly and wholly partisan.

Thus some of the governor's bills are being supported without quibble. The administration school aid bill is being passed. Several leading Republicans are listed as authors of a major Nelson agency reorganization measure — to set up a department of administration to perform the state's housekeeping chores more efficiently.

The Republican senate has the power, if it chooses to use it, of vetoing Gov. Nelson's nominations to state boards and commissions. But the governor's nominations, for the most part, are being approved routinely.

An example was the unanimous vote given to the confirmation of Charles Manson of Wausau, a Democrat named to replace Paul J. Rogan, a former Republican legislative leader who retains the affection of the Republican senate majority.

The only veto of a Nelson nomination was the rejection of Matt Schimenz of Milwaukee for the chairmanship of the public service commission. But Schimenz will be approved for a seat on the state industrial commission.

Gov. Nelson's press releases have indicated that he intends to make political capital out of the Republican resistance to income tax withholding by claiming that the alternative is an increase in income tax rates. But the Republicans will counter with the reminder that the governor has himself consistently said he wants to defer tax policy decisions until he gets a report from a bi-partisan tax study commission, which has just begun work.

The governor has also been angered by the cool reception given to his minor tax proposals, including a series of taxes on beer, cigars and wines. But his problems there relate to the reservations of Democrats as well as to the opposition of Republicans.

Democratic Doubts

Democrats have a numerical control of the powerful finance committee, but the finance committee rejected most of Nelson's lesser tax bills with the help of Democratic members.

There is evidence also that some of the assembly Democrats were held in line on the withholding tax bill only because of the certainty that the measure would not become law and is destined for a quick death at the hands of the state senate.

Name Farmhand In $50,000 Fire

Sheboygan —(AP)— A farmhand was charged with arson, burglary and driving without a license after admitting he set a blaze that caused $50,000 damage on the Paul Ochs farm at Elkhart Lake.

Glenn Allan Strahl, 20, was held under $3,000 bond for a preliminary hearing.

Dist. Atty. David Weber said Strahl admitted setting fire to the barn. Weber said Strahl touched a match to hay in the barn while alone and when Ochs returned he helped lead livestock to safety.

The burglary and driving charges came after Strahl admitted stealing a gun from a parked auto and drivin an utomobile to a picnic despite the fact he had no license.

DOORS OPEN TOMORROW 9 a.m.

New MANAGEMENT'S
DISCOUNT DAYS AT Jay-Jay's
STOCK REDUCTION SALE!

— OPEN TOMORROW 9 A.M. 'TIL 9 P.M. — — OPEN FRIDAY 'TIL 9 P.M. —

SELLING 100's of GIFTS AT 1/2 PRICE!

The Owners of Jay-Jay's have given us the permission To-Go-Ahead . . . Clear Out Present Stocks! Reduce Prices . . . Close Out Complete Departments if you desire. DON'T MISS SHOPPING THIS Bargain Filled DISCOUNT EVENT!

CLOSING-OUT
LADIES' . . .
La France
Seamless And With Seams
HOSIERY
Regular $1.00 & $1.19
Now 2 Pairs $1.00

— One Table —
COSTUME JEWELRY
Reg. Priced Up to $2.00
Including many Summer Items
NOW 25c & 50c

One Large Island of Unique and Novel
Gift Items
Priced to $29.95
at DISCOUNT PRICES 5c to $15.00
China & Crystal Tea Sets, Lamps, Cookie Jars, Pitcher & Tumbler Sets, Brass Items, Desk Pens, Paper Weights, Bookends, Planters, Etc.

Each Item Plainly Marked
Reg. Price and Discount Tag

BETTER COSTUME JEWELRY (REGULAR $1.00 to $10.00) NOW 1/2 Price

Gift Tie RIBBONS (Reg. Priced to 50c) Now 15c

GIFT WRAP PAPERS Discounts to 50%

Beautiful Selection LAMPS These Make Wonderful Gifts

ONE SET END TABLE Reg. $15.00 Now ONLY $5.00

ONE SET Porch or Den Wrought Iron Reg. $8.95 NOW .... $3.00 Each

Many Other Types and Kinds Drastically Reduced

Regular $2.50 to $22.00
PICTURES
— Wide Selection —
Floral, Scenics, Pets, Juveniles.
Too many to enumerate . . . including some Religious
Now $1.00 to $10.00

WALL PLAQUES
— GOOD SELECTION —
up to 50% Off

at Jay-Jay's
125 W. College Ave.
CARDS GIFTS RELIGIOUS GOODS
Next to Schlafer Ace.

For
tide-you-over cash
borrow from THORP

Money emergencies hit everyone — especially that sudden need for cash to tide you over till payday. And nine out of ten people who come to Thorp get that money — promptly from the friendly Thorp manager.

So come to Thorp — the business born of confidence in people — for a small cash loan up to $300 on your signature

OFFICES LOCATED IN:

Neenah, 120 N. Commercial St., Phone: PA 2-3393
Clintonville, 45 So. Main St., Phone: VA 3-3183
Waupaca, 205 Main St., Phone: 551

THORP FINANCE CORPORATION
a business born of confidence in people

WAREHOUSE

FANTASTIC SAVINGS! Everything Goes!

OVERSTOCK SALE!

Our Warehouse is jam-packed! We need room! Our buyers have just returned from market where they made extensive purchases of new Fall merchandise. This merchandise will be shipped soon and we need storage space in which to warehouse it. We're determined to get this space and when you see the ridiculous prices we've placed on this high quality merchandise you'll know WE MEAN BUSINESS! In order to make shopping easier for you we are placing these tremendous bargains in all three of our stores. Check the addresses in the lower left hand corner of this ad . . . it'll pay you big dividends. Even tho' the prices are ridiculously low, you can still purchase your needs on our Easy Credit Terms! Free Delivery too!

SALE ITEMS AT ALL 3 STORES AND OUR WAREHOUSE!

OPEN TONIGHT!

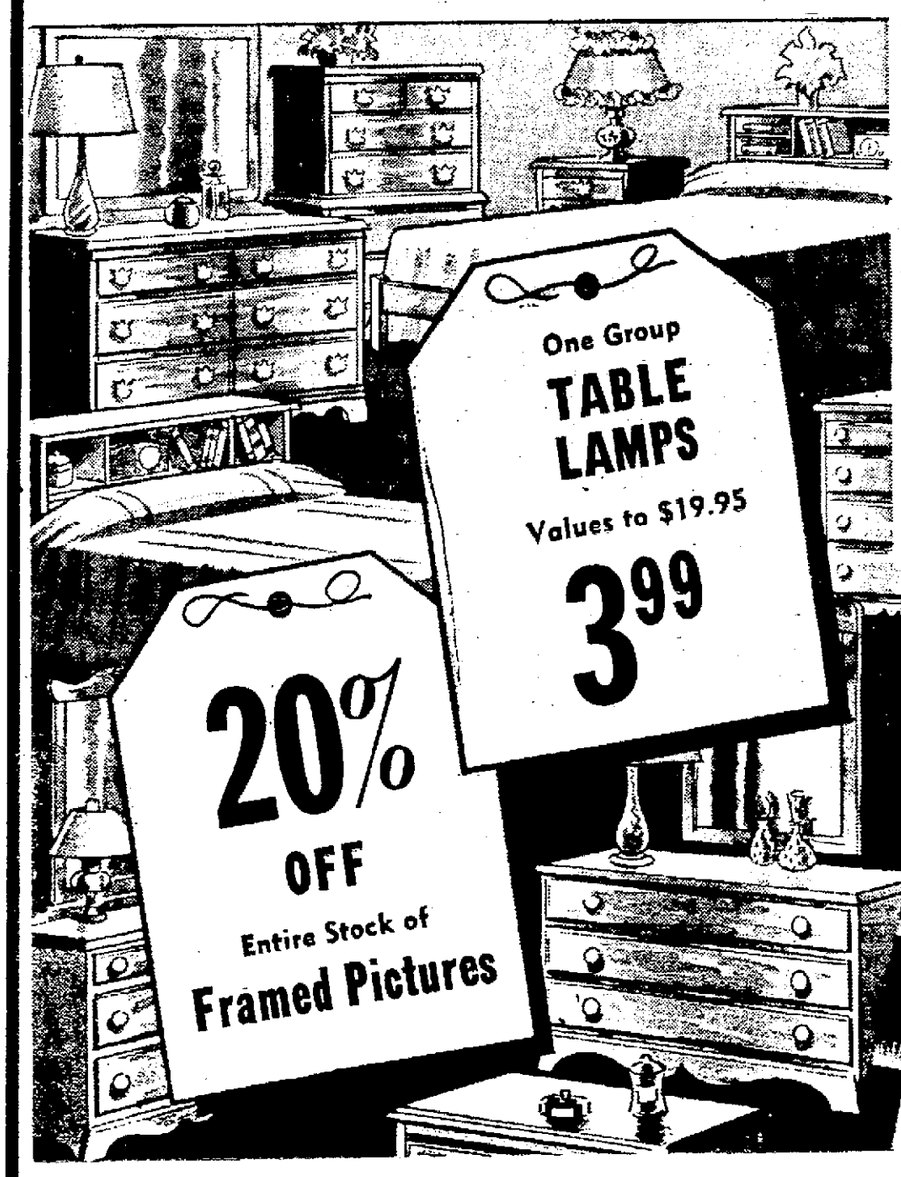

SAVE ON LIVING ROOMS

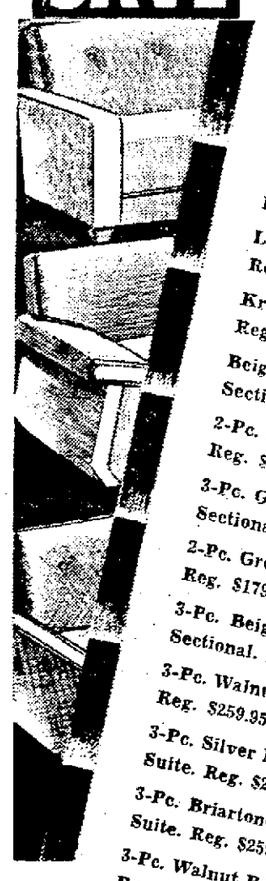

2-Pc. Nylon Livingroom Suite. Reg. $259.95	$228.00
2-Pc. Brown Frieze Livingroom Suite. Reg. $229.95	$198.00
2-Pc. Gold Frieze Livingroom Suite. Reg. $329.95	$278.00
Nylon Matelasse Sofa Reg. $389.95	$259.00
Lawson Arm Sofa Reg. $175.00	$148.00
Kroehler Sofa Reg. $189.95	$152.00
Beige Frieze 3-Pc. Corner Sectional. Reg. $319.95	$288.00
2-Pc. Frieze Twin Sectional Reg. $199.95	$166.00
3-Pc. Gold Corner Sectional. Reg. $297.00	$246.00
2-Pc. Green Twin Sectional Reg. $179.95	$132.00
3-Pc. Beige Corner Sectional. Reg. $259.95	$216.00
3-Pc. Walnut Bedroom Suite Reg. $259.95	$198.00
3-Pc. Silver Mist Bedroom Suite. Reg. $239.95	$188.00
3-Pc. Briartone Bedroom Suite. Reg. $259.95	$198.00
3-Pc. Walnut Bedroom Suite Reg. $199.95	$158.00
3-Pc. Teakwood Bedroom Suite. Reg. $329.95	$276.00
4-Pc. Traditional Mahog. Bedroom Suite. Reg. $319.95	$266.00
3-Pc. Solid Maple Bedroom Suite. Reg. $389.50	$228.00
Solid Maple Double Dresser Reg. $129.95	$98.00
Solid Maple Chest on Chest Reg. $89.95	$56.00
Complete, Twin Size Hollywood Bed. Reg. $99.95	$69.95
Green Tweed Studio Couch Reg. $99.95	$76.00
Kroehler Hide-Away Bed Reg. $229.95	$167.00
Plaid Den Bed Reg. $59.95	$34.00
Complete, Modern Bunk Bed Outfit. Reg. $129.95	$98.00
Real Value Step Table Reg. $44.95	$22.00
Round Coffee Table Reg. $54.95	$26.00
Oak Step Table Reg. $14.95	$9.00
Oak Plastic Top Corner Table Reg. $59.95	$38.00
Oak, Plastic Top Cocktail Table. Reg. $44.95	$26.00
Cherry Step Table Reg. $29.95	$18.00
Maple Kneehole Desk Reg. $89.95	$56.00
Lightolier Tree Lamps Reg. $29.95	$19.95
Mahogany Bookcase Reg. $29.95	$17.00

HUNDREDS MORE NOT LISTED!

SAVE ON MATTRESSES

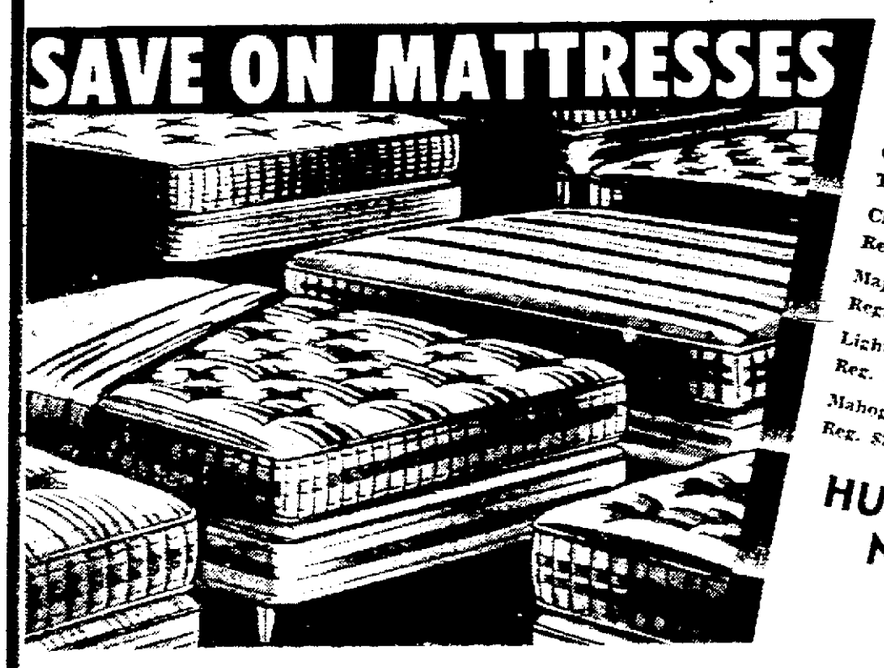

...BEDS!

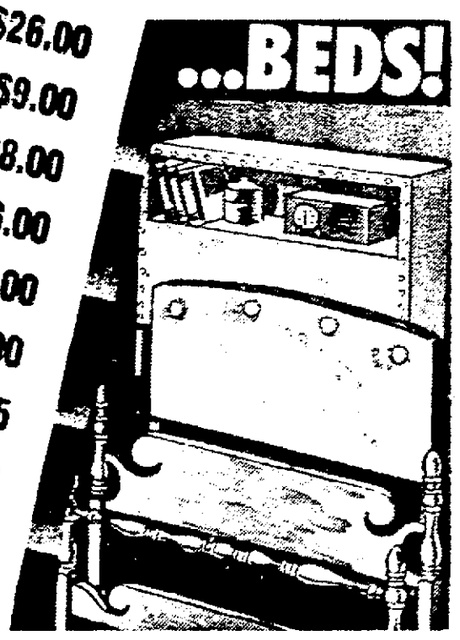

Save Yourself Some DOUGH!

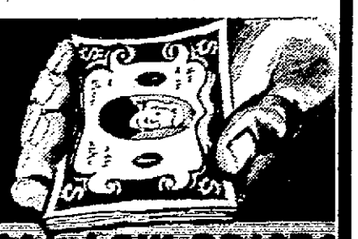

BUY NOW AT THESE SPECIAL LOW PRICES

Slightly Irregular 12-Ft. Broadloom Reg. $13.95 Sq. Yd.	$11.88
Scroll Pattern Wilton Broadloom Reg. $11.95 Sq. Yd.	$8.48
Wool-Nylon Twist Broadloom Reg. $12.95 Sq. Yd.	$10.89
Tweed 10'3" x 17'9" Rug Reg. $159.95	$119.95
Scroll Pattern, 12' x 14' Rug. Reg. $189.95	$145.00
Multi-Color 12' x 16'3" Rug. Reg. $309.95	$229.95
Tweed Pattern 12' x 16.9" Reg. $139.95	$99.95
Sculptured Twist 12' x 13'1" Rug. Reg. $189.95	$129.95
Tweed Pattern 12' x 15' Rug Reg. $119.95	$89.95
Leaf Pattern 9' x 12' Rug Reg. $89.95	$59.00
Warner Carpet Sweeper Reg. $14.95	$8.88
Kitchen Step Stool Reg. $17.95	$11.88
Set of 4 Blacktone Kitchen Chairs. Reg. $48.00	$29.00
Bronzetone Dropleaf Table Reg. $59.95	$29.00
Blacktone Kitchen Table Reg. $89.95	$66.00
Blacktone Dropleaf Table Reg. $79.95	$56.00
Set of 4 Blacktone Kitchen Chairs. Reg. $68.00	$31.00
Maple Dropleaf Table Reg. $125.00	$99.00
Oak, Plastic Top Dropleaf Table. Reg. $149.95	$110.00
Set of 4 Oak Chairs Reg. $80.00	$59.00
5-Pc. Maple Dining Group Reg. $129.95	$96.00
Cherry China Cabinet Reg. $129.95	$99.00
Beige Lounge Chair Reg. $99.00	$66.00
Armless Hostess Chair Reg. $37.50	$22.00
Modern Frieze Swivel Chair. Reg. $79.95	$27.00
Channel Back Fireside Chair. Reg. $89.95	$52.00
Turquoise or Gold Swivel Chair. Reg. $79.95	$46.00
Turquoise Frieze Lounge Chair. Reg. $109.95	$58.00
Gold Swivel Rocker Reg. $89.95	$42.00
Innerspring, Floral Chaise Lounge. Reg. $49.95	$42.00
Aluminum 2-Seat Glider Reg. $29.95	$22.00
Bronze Frame Stack Chairs Reg. $12.95	$10.00

APPLETON
513 West College Avenue
1320 West Wisconsin Avenue

NEENAH
132 West Wisconsin Avenue

Wichmann's

EASY TERMS!

FREE DELIVERY!

NewspaperARCHIVE.com

Tykes Enjoy Glorious Fourth

Small Fry Throughout the Fox Cities spent a glorious Fourth Saturday at civic and public celebrations. They waved new 49-star flags, competed in doll buggy parades, ate candy and popcorn to bursting and delighted in brilliant evening fireworks. Among gatherings of children were those at Fox Cities golf and country clubs. At left, Timmy Minahan, Appleton, is introduced to "Jerry," the dummy used by Jean Berken, Appleton, left, in her ventriloquist act given at Riverview Country club. In right photo, Douglas Wiley, Oshkosh, points out a choice steak to his young companion, Mary Kay Finnigan, Oshkosh, as the children participated in a "pick your own steak" dinner at Butte des Morts Golf club.

Post-Crescent Photos

Larry John Anderson, Neenah, left, climbs the ladder of the swimming pool at North Shore Golf club to join Mary Wilson Rhyner, Menasha, and Trissa Crowley, Menasha, who await him at the edge of the pool. The three cooled off after a busy afternoon of children's games.

Acapulco Honeymoon To Follow Wedding of Elizabeth Balliet Crowley

Mrs. Elizabeth Balliet Crowley, New York City, and Donald Cederstrom Grefe, Mexico City, were married at noon today in the Church of the Annunciation at Washington, D. C. The bride is the daughter of Mr. and Mrs. John Mason Balliet, 2 Brokaw place, and the bridegroom is the son of Mrs. Fred Grefe, Fairfax, Va., and the late Mr. Grefe.

The Rt. Rev. Msgr. Russell A. Phelan performed the ceremony and Mr. Balliet escorted his daughter to the altar. Matron of honor for her sister was Mrs. Lin O'Connor, Washington, D. C., and Theodore F. Grefe, Fairfax, Va., was his brother's best man.

After the ceremony, a wedding breakfast for the immediate families was served at the Mayflower hotel.

The bride is a graduate of Appleton High school and St. Mary college, Notre Dame, Ind. During World War II she was stationed in Europe with the office of strategic services and for the last two years she has been secretary to Capt. Edward V. Rickenbacker of Eastern Air Lines in New York City.

Her bridegroom was graduated from Iowa State college, Ames, Iowa, and served as a lieutenant commander in the navy during World War II. He was associated with Peruvian International Airways as manager for Panama, Chile and Peru and later joined Braniff International Airways as manager for Argentina, Chile, Paraguay and Uraguay. He is currently vice president and managing director of Eastern Air Lines, S. A., in Mexico City.

Following a honeymoon in Acapulco, Mr. and Mrs. Grefe will make their home in Mexico City.

Group Plans Madison Excursion

Final plans for a trip to Madison Aug. 20 were made at the Wednesday evening meeting of the Women's Catholic Order of Foresters at St. Mary church. Highlighting the tour will be a visit to the Waupun State prison, luncheon and a style show at a Madison department store and a tour of the governor's mansion.

Miss Rosemary Trettin is in charge of reservations for the day.

Chairman of the August social meeting is Mrs. Edward Horrig and Wednesday's chairman was Mrs. Edward Bartman, assisted by Mrs. Arthur Melzer, Mrs. David Mortell and Mrs. Agatha Laeyendecker.

The group also planned for the WCOF association dinner Oct. 11. Mrs. Margaret Brown is in charge of table decorations and Mrs. John Heenan, receptionist, will be assisted by Mrs. John Heinzkill. Toastmistress is Mrs. Peter Jones and musical entertainment will be presented by Mrs. James K. Massey and Mrs. Al Downs.

Miss Mary Pat Ver Voort and David Ver Voort, Kimberly, will entertain members of the 40 visiting courts with accordion selections. A Hawaiian theme has been selected for the annual event.

Dalheim Photo

Mrs. Donald C. Grefe

Kaukauna Pair Wed In Saturday Rite

Wedding rings were exchanged at 11 a.m. Saturday at Holy Cross Catholic church, Kaukauna, by Miss Geraldine Mary Wheeler, daughter of Mr. and Mrs. Val Wheeler, 211 Whitney street, Kaukauna, and Daniel Van De Loo, son of Mr. and Mrs. Joseph Van De Loo, route 2, Kaukauna.

Pechman Photo

Mrs. Van De Loo

The bridegroom's uncle, the Rev. Norbert Van De Loo, Greenville, conducted the nuptial high mass and the bride's father escorted her to the altar.

Maid of honor for her brother's bride was Miss Bonnie Van De Loo, route 2, Kaukauna, and the bride's sister, Miss Diane Wheeler, Kaukauna, and her cousin, Mrs. David Butler, Ripon, were bridal aids.

Marcy Van De Loo, the bridegroom's cousin from Wrightstown, was a flower girl.

Dale Brown, route 2, Kaukauna, was best man and groomsmen were Mark Biese and Nicholas Hietpas, both of Kaukauna. The bridegroom's cousin, Clifford Van De Loo, route 1, Greenleaf, ushered with the bride's cousin, David Butler, Ripon.

Ring bearer was a cousin of the bride, Robert Bruk, route 2, Kaukauna.

A dinner was served at the home of the bride's parents and Van Abel's hall, Hollandtown, was the scene of a supper, reception and dance. After a Niagara Falls honeymoon, the couple will live at 211½ Whitney street, Kaukauna.

Both young people are Kaukauna High school graduates and the bride is employed by the Wisconsin Telephone company in Apleton. Her husband works for the Winnebago Natural Gas company, Kaukauna.

Canadian Trip Follows Voigt-Mader Nuptials

A Canadian wedding trip is following the wedding of Mr. and Mrs. Charles D. Mader, Jr., which took place at 10 a.m. Saturday at St. Joseph Catholic church. The Rev. Kenneth Barnes, O.F.M. Cap., officiated at the nuptial high mass and double ring ceremony.

The bride is the former Miss Janice Mildred Voigt, daughter of Mrs. Mildred Voigt, 123 E. Harris street, Appleton, and the bridegroom's parents are the senior Mr. and Mrs. Mader, 1232 W. Spring street, Appleton.

Maid of honor was Miss Donna Gerrits, Little Chute, and the bridegroom's sister, Miss Georgianna Mader, was an attendant.

Charles Knuppel, Appleton, served as best man and groomsman was James Pankratz, Appleton. James Baer and James Ebben, both of Appleton, were the ushers.

A noon dinner and afternoon reception were held at the American Legion hall and when the couple returns from Canada they will live at 1800 N. Appleton street.

The bride is a graduate of Appleton High school and is employed by the Tuttle Press company. Her husband, a graduate of St. Mary High school, Menasha, works at the Automotive Supply company.

Tell Staff Members for Day Camp

Staff members for this week's activities at Winnecomac Day camp, Kaukauna, have been announced by Mrs. Joseph Heaton, field director of the Fox River Area Girl Scout council.

Appleton workers are Mrs. Carl Beschta and Mrs. Andrew Blackburn, aided by Senior Scout program aids Diane LaMore, Sandra Butler, Kay Gillette, Jill Walker, Pam Gelbke, Bonita Weiss, Pat Vice, Beth Beckman, Carol Gresham, Kay Hall and Karla Krabbe.

Mrs. Pete Wildenberg, Kimberly, will handle first aid. Other Kimberly women assisting are Mrs. Elmer Hoffman, Mrs. Harry Rector and Mrs. Clarence Dietzler.

Staffers from Kaukauna include Mrs. Elmer Dorr and Mrs. Elmer Vanden Heuvel. Harie Hoen will be a program aid.

The camp is open Monday through Friday from 9:30 a. m. to 3:30 p. m. daily. The season will close Aug. 7.

Cut Potatoes Cook Quickly

A couple of pounds of pared white potatoes cooked whole usually take 30 to 35 minutes to cook; if the potatoes are cut they'll be tender 10 or 15 minutes sooner.

Ruecki Photo

Mrs. Murna Vorpahl, 2600 Ayken street, and Chester W. Wolgram, son of Mr. and Mrs. Julius Wolfgram, 241 E. Frances street, exchanged wedding vows June 27 at St. Paul Evangelical Lutheran church. The bride is the daughter of Mrs. William Reichel, 1114 N. Union street, and the late Mr. Reichel.

Joanne Daul, Floyd Van Camp To Wed Oct. 7

Mr. and Mrs. Joseph N. Daul, Freedom, have announced the engagement and approaching marriage of their daughter, Joanne, to Floyd Van Camp, son of Mr. and Mrs. Frank Van Camp, Freedom.

The bride-elect and her fiance are both graduates of Freedom High school. He is employed by the Wisconsin Michigan Power company.

St. Nicholas Catholic church will be the setting for the Oct. 7 marriage.

Girl Scout Leader at National Round-Up

New London — Miss Ione Shadduck, leader of Girl Scout troop 53, left last week with a troop of Senior Girl Scouts from the Fox River Area Girl Scout council to attend the Senior Scout Round-Up July 3 to 12 at Colorado Springs, Colo.

Miss Shadduck is serving as assistant leader for the troop.

Tell Troth of Susanne Blank, Raymond Batley

Mr. and Mrs. August Blank, 704 E. Maple street, have announced the engagement of their daughter, Susanne Dorothy Blank, to Raymond T. Batley, son of Mr. and Mrs. Howard N. Batley, 725 Sixth street, Menasha.

Miss Blank is an alumna of Appleton High school and is employed by the Aid Association for Lutherans. Her fiance, a graduate of St. Mary High school, Menasha, served two years in the marines and is employed by the Wisconsin Tissue mills.

Ken-Mar Photo

Susanne Blank

Jean Lois Fischer Bride In Catholic Ceremony

St. Edward Catholic church, Mackville, was the scene of the morning marriage Saturday of Miss Jean Lois Fischer, daughter of Mrs. Verna Fischer, 512½ N. State street, and Robert A. Nettekoven, route 2, Black Creek.

He is the son of Mr. and Mrs. Arnold Nettekoven, also of R. 2, Black Creek.

The low mass and double ring ceremony were read by the Rev. N. L. Gross and the bride's brother, Milan Fischer, Appleton, gave her in marriage. Miss Patricia Geenen, Appleton, was honor attendant and a sister-in-law of the bridegroom. Mrs. Ronald Nettekoven, Appleton, was an attendant.

Flower girl for her aunt was Miss Pamela Lynn Fischer, Appleton.

Reinold Nettekoven, Black Creek, was his brother's best man and the bride's brother, Kenneth Fischer, Appleton, was a groomsman. Wedding guests were seated by the bridegroom's brothers, Ronald and Arnold Nettekoven, both of Appleton.

A noon dinner was served at the Club Terrace and a supper, reception and dance took place at Stroebe's Island Haven. When the couple returns from a Black Hills wedding trip, they will live at route 2, Black Creek.

A graduate of Appleton High school, the bride is employed by the Home Mutual Insurance company. Her husband attended Seymour High school and is engaged in farming at route 2, Black Creek.

Marriage Licenses

Marriage license applications have been made at County Clerk Mollie E. Pfeffer's office by David P. Haag, 819 S. State street, and Joan P. Otto, 613 Third street, Menasha; James L. Walter, 118 Sally street, Seymour, and Norma J. Gage, Coral, Mich.; Vincent O. Wagner, route 2, Black Creek, and Karen M. Brusewitz, 1333½ W. Packard street; Stanley L. Nowak, 520 S. Fairview street, and Betty V. Dunkel, 204 W. Prospect avenue; James P. VerVoort, 415 S. Monroe street, Little Chute, and Mildred H. Malliet, route 1, Bear Creek; Philip Weiner, 1311 W. Brewster street, and Lisl Neuman, 609 N. Lawe street.

Relief Corps Plans Picnic

Plans for a picnic July 23 at the Waverly beach cottage of Mrs. Sophia Heinritz were made at the Thursday meeting of the George D. Eggleston Woman's Relief corps at Castle hall.

Reports were read on the department convention and recent memorial services. Donations were also voted to Veterans' hospitals at King, Tomah, Wood and Madison. The group's next meeting will be Aug. 6.

Hot Oven Helps Pie Crust Shape

If your pie shell shrinks and gets out of shape you may have over - stretched the dough; or you may be baking the shell at too low a temperature. Many cooking authorities recommend a very hot (450 degrees) oven for the shells.

Carter-Hanson Photo

Miss Jane Mathias, 516 W. Sixth street, became the bride of Robert Beck during June 27 ceremonies at the home of her parents, Mr. and Mrs. Harry Mathias, Manawa. The bridegroom is the son of Mr. and Mrs. George Beck, Manawa.

Your doctor's ally in guarding health

Your registered pharmacist fills every prescription with utmost accuracy. We're on the job night and day.

UNMUTH'S DRUG & GIFT SHOP
PRESCRIPTION HEADQUARTERS
Rexall DRUG STORE
Phone RE 3-7371
208 E. WISCONSIN
APPLETON, WIS.

JULY
Starts The Season For
CASUAL BEAUTIFUL PERMANENTS
by Vogue Stylists
Sheer Beauty HAIRCUTS
Dial 4-6000 — It's The
VOGUE
Downtown — 222 N. Oneida
Go To The Vogue For
All Beauty Services

PROTECT and BEAUTIFY
your TV, Radio, Desk and other furniture with GLASS TOPS
★ Any shape or size made to order.

Writing school reports can be a pleasure on smooth glass... also helps neatness — plus protecting desk tops from ink stains or scratches.

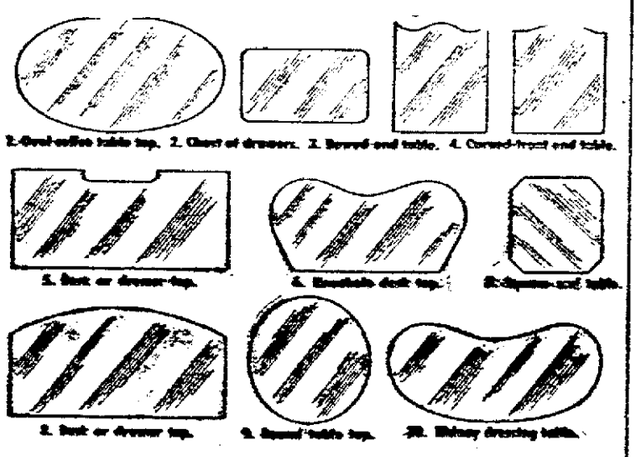

★ DEMAND the BEST WORKMANSHIP; THERE IS A DIFFERENCE!

Geo. J. Hoffer Glass Co.
613 W. College Ave. Dial 3-6671

Do Your Laundry While You Do Your Shopping – at the
COIN-O-MATIC
DO IT YOURSELF LAUNDRY
204 W. Wisconsin Ave. Across From Krambo's
20 SPEED QUEEN AUTOMATIC WASHERS
6 KING SIZE DRYERS
All Machines Fully Automatic — 20 Minutes Per 8 lb. Load
Use as Many Washers at a Time as You Need
WASHING 20c 8 lb. Load
Open 24 Hours Daily 7 Days A Week
Free Parking In Parking Lot
DRYING 10c For 10 Minutes

115-Pound Wedding Cake Created for Kimberly Reception

There was plenty of wedding cake to spare at the bridal reception Saturday afternoon honoring Patrick A Clancy, route 1, Greenleaf, and his bride, the former Elizabeth Jean Van Thull at the parental Van Thull home, 122 W. Kimberly avenue, Kimberly.

The imposing confection stood nearly four feet high and weighed 115 pounds Baked by the bride's mother, Mrs Antone Van Thull, the white gold cake was festooned with pink roses.

Mrs. Van Thull, a professional baker, estimates the cake took about eight hours to create. She used six 10-inch hearts for the base Next came an 18-inch tier and miniature colonnades supporting a 9-inch tier and a topmost 7-inch tier A miniature bride and bridegroom cake ornament decked the top and played the wedding march theme from "Lohengrin"

The cake made by Mrs Van Thull for her youngest daughter s reception was the third she has created and the largest. She began working on her original design Tuesday.

Guests at the 3 p m. reception previously had attended 10 a m nuptials at Holy Name Catholic church, Kimberly

The Rev. Thomas Mortell officiated at the double ring ceremony preceding a nuptial high mass uniting the daughter of Mrs. Van Thull and the son of Mrs William J. Clancy, route 1, Greenleaf.

The bride, who was escorted to the altar by her brother, Robert, Kimberly, was attended by Miss Beverly Smudde, route 1, Kaukauna. William J. Clancy, route 1, Greenleaf, was best man for his brother.

Serving as ushers were H J. Clancy, Washington, D C., brother of the bridegroom, and Jacob Brooks, route 1, Greenleaf

A breakfast was served at the Van Thull home after the service and a dinner was held at Kubish restaurant, Kellnersville

The newlyweds are honeymooning en route to Moline, Ill, where they will make their home Mr Clancy is employed there as an operating engineer for Murphy Construction company.

The young Mrs. Clancy graduated from Kimberly High school and was employed in the Van Thull bakery, Kimberly, owned by her mother. Mr. Clancy received his diploma from Wrightstown High school.

Mrs. Patrick A. Clancy, the Former Elizabeth Jean Van Thull, Kimberly, looks at the wedding cake made by her mother, Mrs Antone Van Thull, 122 W. Kimberly avenue, Kimberly, for her daughter's nuptials.

In Good Taste

One Could Offer Candy To Friends

BY EMILY POST

Dear Mrs Post. I would like to know what is proper in this situation: Suppose you are out with a group of people when suddenly your throat becomes dry and you decide to put a candy drop in your mouth. There aren't enough in the package to offer around Should you mention the fact that you d like to offer them but don't have enough, or should you put it in your mouth, return the remaining few to your purse, and say nothing?

Answer You can say as you take one "I have a tickle in my throat and must take a cough drop" Then offering the package, continue, "Would anyone like one?" Very probably your companions seeing that there are only a few drops left will not take any, but whatever they do, you will have relieved your throat and been polite by offering what you had

Suitable Chaperones

Dear Mrs Post I am twenty and a young man whom I see often and think a great deal of though there is nothing serious in our friendship, has asked me to spend my vacation motoring with him and a young married couple The latter are about thirty I know them slightly but they are well thought of in our town and are good friends of his They expect to stop off at motels and we would be gone two weeks. Will this be proper?

Answer: The married couple who will accompany you will be all the chaperone even Mrs Grundy would want you to have

Giving Bride Away

Dear Mrs Post· My mother and father were divorced about ten years ago and since that time my mother has remarried My father left when I was still a child and I have seen very little of him during these years I have grown very fond of my stepfather who has been very good to me Would it be proper to have him walk up the aisle with me and give me away rather than my own father?

Answer: If your own father will be present at the wedding, you will be repudiating him in the eyes of the world if you have your stepfather give you away

* * *

Mrs Post offers readers leaflets on a variety of subjects concerning etiquet If you would like to have her leaflet E-36, entitled, "The New Baby," send 10 cents in coin to Dept E P, care of this newspaper, P O Box 99, Station G, New York 19, N. Y Mrs Post is sorry she cannot answer personal mail

Informal Student Dance Scheduled at Riverview

An informal dance for senior high school and college students will be held from 9 p m to 1 a m Saturday at Riverview Country club Refreshments will be served and the young people will attend in sport shirts and cotton dresses

Chairmen of the event are Mr and Mrs. Fred Eustice and committee members are Dr. and Mrs. Jack Benton, Dr and Mrs D W Curtin, Dr. and Mrs R D Furstenberg, Mr and Mrs Chriss Larsen, Mr and Mrs Walter Rugland, Mr. and Mrs A D. Wilkinson and Dr. and Mrs. Edward Zeiss

Thousands of towns, including the U S Armed Forces have purchased and are using the Dyna Fog to control mosquitoes. Locally—Bayside Camp Douglas Elm Grove Hales Corners New Lisbon and South Milwaukee Costs less than 1c a day per person, per season—providing your town has a minimum population of 5 000, and 20 miles of Streets Tell your town manager, that you, too, would like to have mosquito control service.

Phone any of our four offices for free demonstration or leaflet.

PEST WIL-KIL CONTROL

MILWAUKEE 822 W. North Ave. CO. 4-3430 · MADISON 705 Williamson St. AL. 6-8539 · APPLETON 637 W. Wisconsin Ave. RE. 3-3582 · RACINE 1117 Washington ME. 3-2883

DO IT YOURSELF

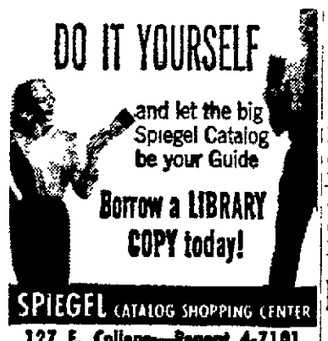

and let the big Spiegel Catalog be your Guide

Borrow a LIBRARY COPY today!

SPIEGEL CATALOG SHOPPING CENTER
127 E. College—Regent 4-7101

To Place a Want-Ad
Dial 3-4411

Those Horrid AGE SPOTS* —WRINKLES

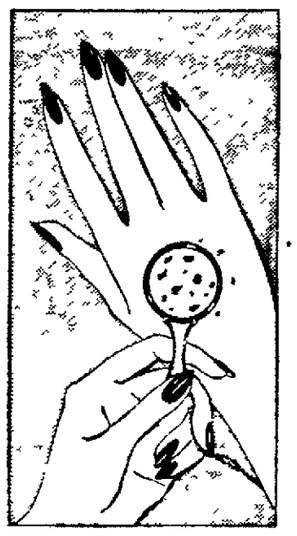

Fade Them Out!

*Weathered brown spots and wrinkles! They tell the world you're getting old—perhaps before you really are Fade them out with ESOTERICA, new medicated cream that breaks up masses of pigment on the skin—makes hands look white, smooth, and young again Equally effective on face neck and arms Not a cover up Penetrates skin cells to stimulate new, smooth beauty Fragrant, greasless—it softens, lubricates and moistens skin Now only $2.00 for 3 ounces —3 months' supply used as hand cream and powder foundation. If you want lovelier skin quickly get Esoterica today.

FORD Fenwick DRUG STORES
YOU SAVE MORE AT YOUR FORD DRUG STORE
228 W. College Ave.

Dress Pattern

PRINTED PATTERN

4646
SIZES 12—20

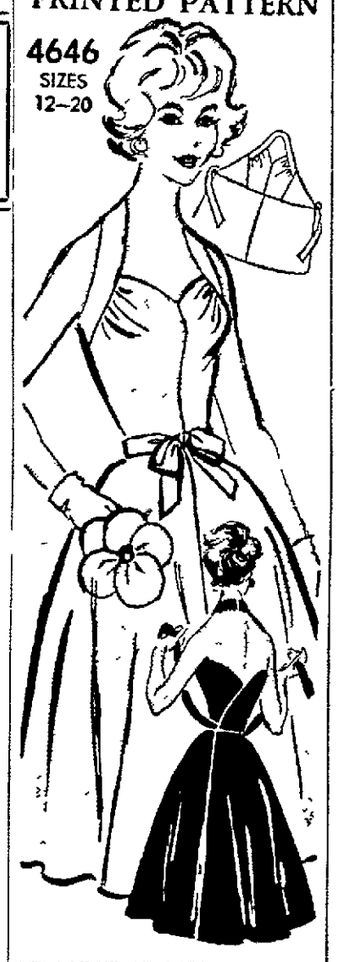

BY ANNE ADAMS

The allure of a party dress—in a coverall apron or sundress you'll wear and love every day! No fitting problems—wrap and tie to cinch waist Tomorrow's pattern. Misses culottes.

Printed Pattern 4646· Misses' Sizes 12, 14, 16, 18, 20 Size 16 takes 4¼ yards 35-inch fabric. Embroidery transfer of pocket

Printed directions on each pattern part. Easier, accurate

Send Thirty-five cents in coins for this pattern—add 10 cents for each pattern for 1st-class mailing. Send to Anne Adams, care of Appleton Post-Crescent, 378 Pattern Dept, 243 West 17th St., New York, N. Y. Print plainly NAME, ADDRESS with ZONE, SIZE and STYLE NUMBER

SENIORS OF 1960

After you purchase one dozen wallet prints at the Pechman Studio, you may buy additional prints for only $1 00 the dozen!!

Annual Preview SALE of New 1959 Dolls

Kresge's the family's choice

USE OUR DOLL LAYAWAY

NEW dolls worth dollars more! Buy for now—for fall —for giving! Save dollars during our July preview sale! Only $1 down. No carrying charges.

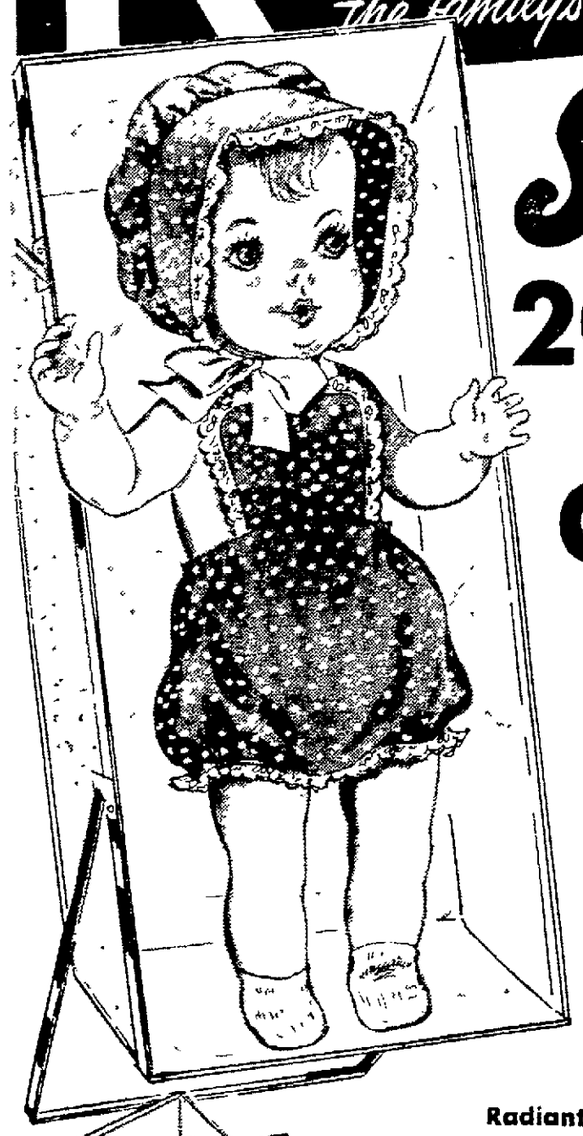

SALE!

20" Baby in Car Bed

Reg. $6 Value

$4.88

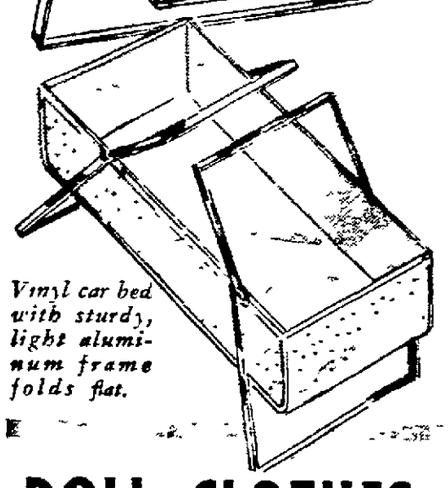

Vinyl car bed with sturdy, light aluminum frame folds flat.

Radiant with a smile! She sleeps, drinks, wets, sits, turns her head! Folding Car-Bed Doubles as a Crib!

Ready for a drive . . . in a car-bed that is light and fun to carry! This soft, roly-poly bundle of unbreakable, washable vinyl. Her head turns; arms, legs move; and she is sweetly dressed in lace-trimmed romper and bonnet. A lot of doll for a little price! Save! Use Kresge's layaway!

BABY DOLL in Carrying Case

Easy for a tiny tot to handle! Soft 12" washable vinyl with rooted hair to comb. Sleeps, drinks, wets, sits. Completely dressed, including bathing accessories. $2.98

25" Dressed BABY DOLL

Big and *beautiful* in an exquisite sheer nylon dress and bonnet with lace-and tulle trim and all accessories. Sits, sleeps, drinks, wets. Big see-thru gift box. $7.95

SPECIAL!

20" Bride Doll

Reg. 5.95 Value $3.88

Behold the bride . . . in her enchanting veil, bouffant satin-and-lace gown! A dream to own and hold. wearing pearl-like earrings, hi-heeled sandals, carrying orange blossoms. Rooted hair to comb. Eyes, arms, legs move!

DOLL CLOTHES and ACCESSORIES

A. 3-Pc. Cradle Set! Nylon dress and bonnet with slip to fit 20-25" dolls. **$1.79-$1.98**

B. Teenage fashion! Stylish all-nylon dress fits 20" slender dolls. **98¢**

C. 2-Pc. Flannelette sleeping pajamas for big 20-to-25" baby dolls. **79¢, 98¢**

D. "Little Mother!" Zippered diaper bag set with accessories. **$1**

E. Travel bound! Plastic-coated train case for doll clothes and accessories. **$1**

25" Life-Size BABY DOLL

$3.88

A husky bundle . . . in washable vinyl at a remarkably low price! She sleeps, drinks, wets, moves her head, arms, legs. Dressed in knit shirt, panty. A tremendous buy! Worth far more!

110 WEST COLLEGE AVE.

Every Day—more people are awakening to KRESGE values!

Your Problems

Lecherous Landlord Boosts Rent After Girl Resists Pass

BY ANN LANDERS

DEAR ANN LANDERS: We are two working girls who rented an apartment near the office. It's an ideal location and we've fixed it up just the way we want it.

Ann Landers

The landlord is a bachelor in his 50's. He lives in the apartment below us. He thinks he's a regular gosh-darn-it and has asked both of us for dates but of course we refused.

The other night the fuses blew out all over our apartment. I was alone as Vera had a date. I hated to do it but I had to rap on the landlord's door and ask for help.

He insisted I accompany him to the basement as the fuse box is there. He said he needed me to hold the flashlight. The old goat made a pass and I knocked off his glasses. He coldly announced the rent was being increased by $25 next month.

We can't afford this increase and besides it's very unfair. Is there such a thing as rent control? What can we do? — Heaven Protect the Working Girl

Dear Working Girl: Government rent control went out years ago. But even if you could control the rent I don't think you could control this lecherous old goat. Move.

* * *

DEAR ANN: I'm a widow, 33, and for the past 8 months I've been dating a bachelor, 37. We are not engaged nor has anything definite been said; although neither of us dates anyone else.

Recently he told me his parents, who live in another state, were planning a visit. The way he announced it, I gathered he was hinting for me to invite them to stay in my home. I have a lovely place which I put on the market for sale last month.

His hints fell on deaf ears as it would have meant taking the house off the market while his folks were in town. Also, I didn't feel that I owed his parents anything, although I suspected they were coming to town to "look me over."

They stayed in town a week. I invited them to dinner but they said they couldn't make it. They came for coffee one evening, however.

It's been three weeks since their departure and I haven't heard a word from my friend. It's obvious I didn't pass the parental inspection.

Do you think I made a mistake by not inviting his parents to stay with me? I miss him. He was my only marriage prospect and now he's gone. Please advise. — Strawberry Blonde

Dear Strawberry: Your friend was presumptuous to expect you to house his parents. You were right to feign deafness.

In my opinion you're better off without him. Eight months is a long time for a 37-year-old bachelor to go with a woman and not utter a single syllable about the future. Good riddance.

* * *

DEAR ANN: I'm 42 and being married for the second time. My future husband wants me to wear white because he says it's becoming to me. I've read in your column that it's not proper for a woman who has been married before to wear white.

Would it be all right if I wore a street-length white dress? The wedding will be at 3:00 p.m. I hope you say yes because I want to look my best for him. — Edna

Dear Edna: When I advise a widow or divorcee against marrying "in white" I mean the traditional white gown and veil. The white bridal outfit is a symbol of purity and once is the limit.

I suggest you wear a white linen suit or a white street length dress. A small hat in a pastel shade with matching gloves would be attractive and it would take you out of the "all white" category.

Are your parents too strict? You can benefit from the experiences of thousands of teenagers if you read Ann Landers' new booklet, "How To Live With Your Parents," enclosing with your request 20 cents in coin and a large, self-addressed, stamped envelope.

(Ann Landers will be glad to help you with your problems. Send them to her in care of this newspaper enclosing a stamped, self-addressed envelope.)

Needle Work

BY LAURA WHEELER

Embroider one picture or do the pair for a more important decoration. Please the family!

You can embroider these pictures in little time—they are entirely in single and outline stitch. Pattern 878: transfer of 2 pictures 10x15 inches.

Send Thirty-five Cents (coins) for this pattern—add 5 cents for each pattern for 1st-class mailing. Send to Appleton Post-Crescent, 338 Needlecraft Dept., P. O. Box 169, Old Chelsea Station, New York 11, N. Y. Print plainly PATTERN NUMBER, NAME, ADDRESS and ZONE.

Send for a copy of Laura Wheeler Needlecraft Book. It has lovely designs to order: embroidery, crochet, knitting, weaving, quilting, toys. In the book, a special surprise to make a little girl happy — a cut-out doll, clothes to color. Send 25 cents for this book.

SAVE YOURSELF A WILD GOOSE CHASE

Shop FOR BETTER BUYS Here!

BIG STOCK REDUCTION SALE!

Reg. 59c Lin. Ft. PLASTIC COUNTER TOPPING 40c Ft. Lin.

Reg. $3.00 Sq. Yd. Roll Ends Pieces large enough for baths, hall, or entrances. $1.50 Sq. Yd.

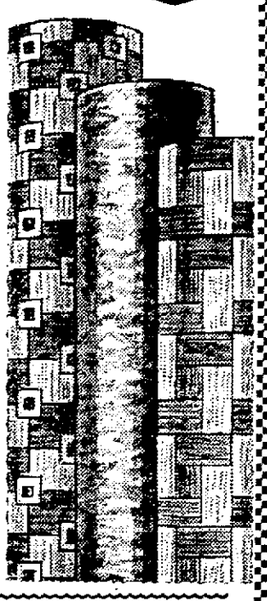

Felt Base As Low As 69c Sq. Yd.

WALL COVERING 10c Sq. Ft.

ODDS and ENDS REMNANTS Inlaid Linoleum 25c Yd. Sq.

410 W. College

Laydwel Floors

Phone RE 3-2565

"Floors Laid by Laydwel Are Laid Well"

Our Annual PRE-VACATION SALE! IS ON

Everything is REDUCED

COATS

SUITS

DRESSES

FORMALS

KNITS

PLAY CLOTHES

Matching Skirts And Sweaters

BLOUSES

Sizes 8 to 20
Half Sizes 12½ to 20½

STORE CLOSES JULY 18th

BEE FRANK

116 N. Oneida St. Conway Hotel Bldg.

JACK STEWART'S — SEMI-ANNUAL

WOMEN'S SHOE CLEARANCE

STARTS TUESDAY — 9:00 A.M.

Reductions up to 50%

975 Pairs of Famous Brand . . .
Better Quality Footwear . . .
Formerly to $18.95 . . . Priced for
QUICK CLEARANCE!

• STYLE SHOES

7.99 9.99

• CASUALS and FLATS and DRESS

5.99

• Special Group of Canvass Footwear

2.99 3.99

Included in the Groups are Patents . . black . . brown . . blue, red leather . . . pastels . . whites in street fashions.

Casuals in varied colors and materials, all sizes in the groups but not in every style. AAAA to B — 4 to 11.

All Sales Final

SHOES by Jack Stewart

IRVING ZUELKE BUILDING

All Sales Cash

Edith Lewis TOT SHOP Valley Fair ★ BARGAIN PACKED . . .

Going out of Business

SALE - NOW ON! Entire Stock Drastically Reduced For Complete Disposal!

Buy Now and Really SAVE on Layette Items, Infant Wear, Toddler and 3 to 6X Sizes, Soft Toys, Musical Toys, Novelties, Everything!

We're Quitting! OUR LOSS! YOUR GAIN! Save up to 50%!

Pant-Ease KNITTED FITTED DIAPERS
Small Reg. $3.50 Now $2.25
Medium Reg. $3.89 Now $2.50
Large $4.35 Now $3.00

BOYS' ROMEO SLIPPERS
(Just Like Dad's)
Sizes 3 to 8; Red or Blue
Reg. $3.50 NOW $2.50

• Infants' All Nylon Cozy Mocs & Baby Soxers and
• Toddlers' All Nylon Cozy Mocs
Good Selection of Sizes and Colors!
Reg. $2.25 NOW $1.65

CRIB SHOES and INTERMEDIATE SHOES
Sizes 0 to 5
Reg. $2.50 and $3.75
NOW ..... $1.75 and $2.50

Girls' Beach Set
(Cannon Terry Cloth Lined)
Cabana Jacket & Beach Hat
Beach Slippers & Plastic-Lined Beach Bag (Red or Turquoise)
Sizes 3, 4, 6 and 6x
Reg. $3.98 ..... Reduced to $3.00

SWEAT SHIRTS (White only)
• Slip-over. Sizes 2, 4, 6, 6x Reg. $1.79 ..... NOW $1.35
• Cardigan — Sizes 3, 4, 5, 6, 6x Reg. $2.49 ..... NOW $1.75
• Hooded Sweat Shirts. Sizes 3, 4 and 6 Reg. $2.98 ..... NOW $2.25
• Fleecers (Sizes 6 & 7) Reg. $2.98 ..... NOW $2.00

Save! Save! Save! Save!
• Infants' Gowns
• Kimonos
• Sacques
• Shirts
• Crawlers
• Topper Sets
• Blankets
• Quilts
• Crib Sheets
• Dresses
• Blouses To Size 6x
• Skirts
• Slips
• Panties to Size 8
• Gowns and Pajamas To Size 8
• Boys' Knit Suits To Size 4
• Dress Suits (2 to 7)
• Cabana Suits (3 to 6x)
All Reduced 33% to 50%

OUT they GO!

Nothing Held Back! Everything Must Be Sold!
The Time Is Short! We Must Dispose of
Our Entire Stock Within The Next Two Weeks . . .
So Hurry In For Undreamed of, Price-Slashed Bargains!

CASH ONLY ★ ALL SALES FINAL

Edith Lewis TOT SHOP
Valley Fair Shopping Center
Open 10 a.m. to 9 p.m. Except Sunday

Our Children

Youngster's Friendship With Neighbors Beneficial to Both

BY ANGELO PATRI

Most children like to visit their neighbors even when there are no children in the house. When they are made welcome, a strong friendship springs up between the households — to the great advantage of both.

Two retired teachers, sisters, moved into a house in a suburb. A modern house stood a short distance across the lawn with only a low hedge between. One morning, shortly after they had moved in, the sisters were surprised to see a small boy in dressing gown and slippers appear in their dining room while they were at breakfast. "Hello, little boy. Where did you come from?" "From home. I came over to say good morning to you," his eyes set on the table.

"We're glad you came. Sit here and have breakfast with us." "O, no, I can't. My mother would not like me to" "Maybe you would like one of these plums?" "Maybe I could. It's only fruit?" he asked. "I'm sure your mother would not mind." So he ate the plum, his eyes on the raisin bread Miss Mary was toasting. Miss Jane began eating her slice and Miss Mary toasted one for herself and began eating that. A long sigh and a plaintive, "That raisin bread looks good — toasted." So Miss Mary, with a chuckle, toasted another slice, added a glass of milk and the morning guest forgot about eating in his neighbor's house.

Just as he was wiping the last crumbs from his mouth, there was an excited knock at the door. At Miss Mary's "Come in" a young woman entered with a "How could you, Robin?"

Fine Friendship

"We invited him. We're delighted to have him. Please share him with us. We'll take good care of him. We love having him." So a fine friendship began that lasted through the years.

Neighbors can be so helpful to mothers of small children. Even two mothers who have young children can help each other by exchanging flocks. Children's love of visiting gives their mothers a welcome break when the visit is welcome. Exchanged children behave better as guests than they do at home so they are not too great a problem. This provided the children have good training in general and do not make a nuisance of themselves.

Neighbors who do not, or cannot welcome neighboring children are at a disadvantage. They can be very uncomfortable living beside active little ones and this calls for understanding on both sides of the hedge. The mothers have to make the little ones understand that they cannot trespass. They, as responsible parents, must keep the children away from places where they are not welcome.

* * *

Angelo Patri offers readers leaflets on a variety of subjects concerning child training. If you would like to have his leaflet P-31, "Aid for Poor Readers," send 10 cents in coin to him, in care of this paper, P. O. Box 99, Station G, New York 19, N. Y.

Professional Midwives Will Care for Diseased Village Children in Egypt

BY DAVID HINNAWI

Cairo —(AP)— Egyptian villages will soon lose an institution as old as the Pyramids — the Daya or amateur midwife.

About 750 professional midwives will graduate this summer from 20 training centers built by the Egyptian government with the help of the United Nations Children's Fund (UNICEF).

The midwives will be sent to newly created health centers in the overpopulated Nile delta. In the last three years the government of President Gamal Abdel Nasser has opened 1,000 of these health centers at a cost of six million dollars. Each center caters to several villages and is responsible for about 25,000 persons.

In the past most Egyptian villages employed an amateur midwife, usually an illiterate woman with no knowledge of medical care. Midwifery in most villages was a jealously guarded trade, handed down from mother to daughter. It became a lucrative profession. Approximately one baby is born every minute in Egypt, but one out of every four dies within a year. When death is not the result of mishandling during the birth itself, other killers such as dysentery, enteritis, foul water, deficient diet or general lack of sanitation are responsible.

Children that manage to survive often fall victims to some of the other endemic diseases in Egypt, trachoma and allied eye diseases, tuberculosis, malaria or intestinal parasites. According to UNICEF four out of every five Egyptian village children suffer from at least one of these diseases.

Particularly dangerous is bilharzia, a water-snail fluke peculiar to the Nile which racks the kidneys and liver, producing lethargy and usually early death. Great pastime of Egyptian boys is playing and paddling in the Nile waters. It is rare for any of them to escape bilharzia.

A government 5-year plan for improvement of social welfare services has as its goal creation of 2,000 more rural health centers. Both UNICEF and the World Health organization (WHO) are helping with money and technical advice.

While Egypt is trying to reduce the child mortality rate, it is adding to its major problem—overpopulation. Egypt's present population, now approaching the 27 million mark, is increasing at the rate of half a million a year.

AP Wirephoto

Mrs. Margaret Ringenberg, Center, was the first pilot to land in Spokane, Wash., Sunday in the Powder Puff derby. She and her co-pilot, Mrs. Lois Laymon, both of Fort Wayne, Ind., were greeted by Gene Carbon, a local airline executive.

24 Attend Catholic Girls' Camp

Attending the second week's session at Catholic Girls' camp, Loon lake, are 24 girls from the Outagamie deanery.

They are Brenda Brock, Mary Ann Grishaber, Sharon Sauter, Paula Wetak, Marcia Knauer, Elizabeth and Linda Gilling, Candance Bock, Donna Blick, Mary Auchter, Kathleen Mullen and Judith Mullen, all of Appleton, and Diane Deeg, Kathryn Geenen, Mary Van Lieshout, Kathleen Vanden Boogaard, Mary Ann Gossens, Sandra Lemmers and Mary Lou Verbeten, all of Kimberly.

Attending from Kaukauna are Janice Vondracek, Susan Biese, Paula West, Joyce Jansen and Jo Ann Lucassen.

Tomorrow's Bridge — Today

New Convention Bid Certain to Gain Favor

BY WILLIAM SEAMON

Both sides are vulnerable
East deals

NORTH
S—5
H—9 6
C—A Q 9 5 4
D—A Q 10 5 3

WEST	EAST
S—Q J 9 6 2	S—10 7 4
H—A 7 5 3	H—QJ 10 4
C—7 6	C—J 10 8 2
D—8 2	D—7 6

SOUTH
S—A K 8 3
H—K 8 2
C—K 3
D—K J 9 4

The bidding:

East	South	West	North
Pass	1 NT	Pass	*2 NT
Pass	3 D	Pass	6 D
Pass	Pass	Pass	

*Unusual no trump.
Opening lead:
Queen of spades.

Here is a new convention for you which is certain to gain favor as time goes by. Facing an opening no trump bid, the response of two no trump is artificial and requests the original no trump bidder to name his best minor suit. Most of you already know about the 2-club response to a no trump opener which demands that the original bidder name his 4-card major suit.

One might be inclined to wonder about the flat hands that contain either eight or nine high card points. Once upon a time, we responded two no trump with these hands. Well, there is a solution for those hands. With eight or nine points, the responder bids two clubs first (it is forcing upon the original bidder for one round anyway). Over the rebid by original bidder, this type of hand now rebids two no trump and we have arrived at the same place in a roundabout manner.

Let's get back to the new issue. On the above hand, played at a recent tournament, all declarers were set in a slam in diamonds because North became declarer and the queen of hearts was led. Defenders routinely captured the first two heart tricks. Where North and South tried the slam in no trump, they went down to defeat, too. How, then, can we play the slam in diamonds with South as declarer?

Over South's no trump opener, North responds with two no trump — asking South for his best minor suit. South dutifully responds with three diamonds and North jumps to a slam in diamonds. With South as declarer, the slam is absolutely foolproof. That in itself should convince a few dichards.

* * *

To understand the basic principles of Tomorrow's Bridge — Today, you may want to read Seamon's leaflet of that title. You may obtain it by sending a stamped, self-addressed envelope to William Seamon, in care of this newspaper.

(Copyright, 1959)

Mother's Helper

by Heimann & Pearson

FAMILY VACATION coming up? The whole trip will come off better if you and Dad do some "home work" before you take off. Consult an automobile club and-or its publications and arrange in advance to stop at motels or other overnight spots where children are not just tolerated, but welcomed!

Copyright, 1959

To Place a Want-Ad
Dial 3-4411

American Heritage

Greatest Balloon Voyage Almost Ended in Tragedy

Continued from Page 6

board. This sent the Atlantic, just then clearing the tree tops, up into the air once more.

The balloon was now over Lake Ontario, and the shore lay 100 miles ahead. The Atlantic dipped almost into the angry billows. Wise quickly tossed overboard a valise with all his clothing and his silver cigar case. The balloon rose a bit, but plunged again. Wise used the last bit of ballast — several bottles of champagne after refreshing himself with treir contents.

Gager joined Wise in the basket. In the boat below, Hyde continued to write, but whether to make notes of the voyage for his newspaper or to transcribe his will, Wise did not know. LaMountain chopped up the double bottom of the boat and disposed of it piece by piece. The balloon rose to 800 feet, and the two climbed into the basket.

At 1:35 p.m. land loomed ahead. Wise secretly planned, if there were no other way, to swamp the airship some hundred yards before it reached shore.

Up a Tree

But before he could manage to bring it down to actual water level, the wind plunged it with a violent crash upon the shore. LaMountain threw out the grapnel. The balloon rebounded and shot up over the treetops. The grapnel broke, and in another moment, the Atlantic dashed through the treetops like a "maddened elephant through a jungle." For more than a mile, the unfortunate crew clung desperately, sometimes with heads down, to the basket, the rigging, or the concentrating hoop.

Then a sudden squall pitched the airship into the side of a high tree where its fabric split open in several places and the bag collapsed. But the four balloonists were safe, their small basket perched miraculously in the fork of a giant tree. Their chief, with modest smile and understandable pride, proclaimed to all, "And thus ends the greatest balloon voyage that was ever made"

Undoubtedly it was a great voyage by any standard — until 1910 the longest balloon trip ever made in America, and one of the longest ever made anywhere in the world. The Atlantic had flown from St. Louis to Henderson, N. Y., nearly 1,200 miles in 19 hours.

John Wise, dauntless to the last, met what may seem to have been an appropriate end when, in 1879 at the age of 71, he was blown away in a balloon over Lake Michigan and never heard of again.

(Copyright, 1959)

Distributed by AP Newsfeatures

FOR SUMMER
BE
COOL! COOL! COOL!
With One of the New Short Hair Styles
COLD WAVE 6.50 up
Air Conditioned
Open Monday and Thursday Evenings
MARGARET'S BEAUTY SHOP
303 W. College (Over Kobussen's) Phone 3-1764

After-the-Fourth Sale
Starts Tuesday at 9:00 A.M.
BE HERE EARLY
Here's the sale you've been waiting for. All merchandise must be cleared. As a result, mark-downs are drastic to assure complete clearance. This is an exciting opportunity to purchase exclusive Robinhood fashions at fantastic savings.
Selected Groups of
Better Dresses
Sizes 9-15 — 10-20 — 12½-24½
$24.95 Formerly $39.75-$49.75
$19.95 Formerly $29.95-$35.00
$16.95 Formerly $22.95-$27.50
$12.95 Formerly $17.95-$19.95
SUITS
$29.95 Formerly $49.75
$24.95 Formerly $39.75
KNIT COATS
Orlon
Black White Beige Red
$8.95 Formerly $17.95
COTTON DRESSES
$12.95 Formerly $14.95-$19.95
This Includes Our Two-Piece Co-ordinates
$7.95 Formerly $10.95-$12.95
SPORTSWEAR
$2.00 OFF
Pedal Pusher & Jamaica Shorts
MATERNITY WEAR
⅓ OFF
Suits — Skirts — Blouses
BETHS MILLINERY CLEARANCE
$7.00 $5.00 $3.00
ROBINHOOD DRESS SHOP
Please Select Carefully!
BETH'S HATS
206 E. College Ave.
All Sales Final!

You Are Always in Style
With Ferron's...
FORMAL WEAR for rent
At Weddings . . . At Formal Dances
. . . At Formal Dinners
BUSY MAN . . . we know we can help take a lot of worrisome details off your shoulders. Why not plan to come in soon.
Of no less significance . . . prices are reasonable at Ferron's
417 W. College Ave.
Ferron's
The Valley's Only Complete In-stock Formal Wear Rental Service

Do You Like Bargains!
Attend Our Greatest Value-Packed
July CLEARANCE SALE!
The Rose Shop
307 W. COLLEGE AVE

GEENEN'S
SEMI ANNUAL SHOE CLEARANCE
VALUES TO $13.95
4.90
• NATURALIZER
• LIFE STRIDE
• BUSTER BROWN
• GLAMOUR DEB
6.90
7.90
All Sizes But Not In Every Style
8.90
One Group Sun Step Canvas Shoes Values to $4.50
1.90
One Group Buster Brown White Shoes Sizes 8½ to 3 Values to $7.99
3.90
All Sales Final!
No Refunds or Exchanges!
GEENEN'S

Four Injured As Car Leaves Road on Curve

Auto Hits Guard Rail, Rolls Twice, Ends 100 Feet in Field

Four persons were injured, none seriously, when their car left Apple Creek road about one-half mile southwest of County Trunk E shortly after 11 p.m. Sunday.

All were taken to Appleton Memorial hospital by Larry's ambulance.

Driver of the car, Vernon E. Ehlke, 21, 208 Tyler street, Neenah, received cuts to his right hand, lips and chin, bruises, abrasions to his back and had several front teeth loosened. County police said the car left the road on a slight curve, hit a guard rail, traveled 70 feet to a culvert, rolled over twice and traveled 100 feet into a field.

Tossed from Car

Thrown from the car were James Taggart, 19, 113 Main street, Menasha, bruises, back and shoulder injuries, and Wayne Bryan, 19, 625 Grove street, Neenah, concussion, bruises about the face and cuts and right arm injury. The other rider was Jerome Faulks, 23, 306 Winneconne avenue, Neenah, with bruises of the face, arms and knees.

Jerald W. Heuer, 17, 302½ Main street, Neenah, escaped injury about 3 a.m. Sunday when his car traveled 250 feet off Highway 10 about two miles west of Highway 41, narrowly missed a power pole and traveled 115 feet and hit a power pole. Heuer told county police he fell asleep.

Raymond Fassbender, 48, Black Creek, lost control of his car about 2:40 a.m. Sunday on Highway 47 about two miles north of Black Creek and it traveled 380 feet on the shoulder, skidded broadside 90 feet across the highway and rolled over, traveling 100 feet to a stop on its wheels in a field. Fassbender is reported in fair condition today at Appleton Memorial hospital.

John P. Adler, 71, Theater Owner, Dies in Marshfield

John P. Adler, 71, Marshfield, owner of two Waupaca theaters, died unexpectedly Thursday night at Marshfield.

Adler was born Sept. 28, 1887, at Marshfield and was in the theater business most of his life. He rented his father's theater in 1908 and called it the Adler theater. In 1909 he introduced motion pictures to Marshfield at the theater.

He owned two theaters in Marshfield, one in Neilsville and two in Waupaca.

He served Marshfield as an alderman, school board member, draft board head and national guardsman. He was a member of the Waupaca Lions club and Catholic Order of Foresters and was a Fourth Degree Knight of Columbus.

Funeral services were at 9 a.m. today at St. John Catholic church, Marshfield.

Survivors include the widow and two daughters, Ann, Milwaukee, and Elizabeth, Marshfield.

Car Recovered

Mrs. Arthur Hansen, 1223 N. Gillett street, Friday night reported to police the family car, a 1946 model, had been stolen from the driveway of her home. The car was found at Butte des Morts Golf club Saturday night. It was undamaged and the keys were in the glove compartment.

Frank J. Frye, 53, of 519 S. Douglas street, detective sergeant on the Appleton police force, will retire July 16. Frye joined the department in 1937, was appointed detective in 1947 and detective sergeant in 1958.

Neenah Child Drowns in Oneida County

CONTINUED FROM PAGE 1

physician pronounced the child dead.

Survivors are the parents; two brothers, Steven and Michael; and a sister, Connie Lee, all at home; and the grandparents, Mr. and Mrs. Ed Thomsen of Elderon and Mrs. Margaret Feavel of New London.

Janice Broderick, 8, of Franklin Park, Ill., drowned in Elkhart Lake Saturday while swimming with other children shortly after she arrived for the weekend with her parents. She was the daughter of Mr. and Mrs. Richard Broderick.

Barry Glines, 9, Rhinelander, drowned Saturday in Copper Falls State Park when he lost his balance while attempting to cross the Bad River on rocks and was swept over the falls.

Richard Dunlap, 25, North Chicago, Ill., drowned Saturday when he lost his grip on a life preserver cushion after the boat he was in was swamped by waves on Green Lake near Ripon.

James Davitz, 17, Franksville, drowned Friday night when he stepped into deep water in a gravel pit about two miles west of his hometown. His companions were unable to rescue him.

Americanos to Hold Booster Club Meeting

The first meeting of the newly-formed Americanos Drum Corps Booster club will be at 7 p.m. Wednesday at the American Legion clubhouse.

The meeting is open to anyone interested in the group's activities.

Judges' Meeting

County Judge Stanley A. Staidl will be attending the staet county and juvenile judges' association conference Wednesday through Friday at Bailey's Harbor, Door county.

Today's Deaths

Mrs. Joseph Gerhartz

Mrs. Joseph Gerhartz, 63, Chilton, died at 5 a.m. Friday in Chilton after a 3-week illness.

She was born Dec. 6, 1895, in Pipe, Fond du Lac county, lived on a farm in the town of Stockbridge from 1915 to 1939 and lived in Chilton for the last nine years.

Funeral services were at 10 a.m. today at St. Mary Catholic church, Stockbridge, with burial in the church cemetery.

Survivors include six daughters, Sister Mary Lydia, S.S.N.D., Freedom, Mrs. Arthur Nennig, Mrs. Roger Teske and Mrs. Leo Vogt, all of Chilton, Mrs. Charles Winkler, Stockbridge, and Mrs. Tom Brennen, San Bernardino, Calif.; two sons, Claude, Stockbridge, and David, Onchiota, N.Y.; five brothers, Henry Bergen, Fond du Lac, William Bergen, Garnett, Fred Bergen, Taycheedah, Bernard Bergen, Pipe, and Orlando Bergen, Plymouth; two sisters, Mrs. Helmuth Albrecht, Rice Lake, and Mrs. Elmer Schussmann, Fond du Lac; and 34 grandchildren.

Henry Verkuilen

Henry Verkuilen, 82, of 124 N. Wilson street, Kimberly, died at 2:30 p.m. Saturday at his home. He was born July 4, 1887, in West De Pere.

Funeral services will be at 9 a.m. Wednesday at Holy Name Catholic church, Kimberly, with burial in the parish cemetery. Friends may call after 7 p.m. today at the Jansen Funeral home, Kimberly, where the rosary will be recited at 8 p.m. today and Tuesday.

Survivors include one daughter, Mrs. George Desotell, Kimberly; one son, Matt, Kimberly; one brother, John, Sault St. Marie, Canada; five sisters, Mrs. Joseph Kuborn, Kimberly, Mrs. Theresa Jansen, Kaukauna, Mrs. Henry Heesacker, West De Pere, Mrs. Joseph Van Den Branden, Marinette, and Mrs. Hans Schmeidl, Milwaukee; two grandchildren and two great-grandchildren.

Charles Leist

Charles Leist, 84, of 913 W. Elsie street, died in Appleton at 3 p. m. Sunday after a long illness.

He was born Dec. 20, 1874, in Manitowoc, and lived in Appleton most of his life.

Funeral services will be at 2 p. m. Wednesday at St. Paul Lutheran church. Burial will be in Riverside cemetery. Friends may call at the Wichmann Funeral home after 3 p. m. Tuesday until 9:30 a. m. Wednesday.

Survivors include two daughters, Mrs. Henry Klahorst, West Allis, and Mrs. Margaret Steinacker, Appleton; three sons, Wilbur, West Allis, Edwin, Wisconsin Rapids, and George, Hortonville; one sister, Mrs. Mae Schmidt, Manitowoc; nine grandchildren, and 12 great-grandchildren.

Rudolph H. Greve

Rudolph H. Greve, 82, New Holstein, died at 7:30 a.m. today at his home after a long illness. He was born April 3, 1877, in the town of Rantoul.

Funeral services will be at 2 p.m. Wednesday at the Erbe-Hoffmann Funeral home, New Holstein, with burial in the New Holstein city cemetery. The Rev. Charles Koch, pastor of the United Church of Christ, New Holstein, will officiate. Friends may call at the funeral home after 2 p.m. Tuesday.

Survivors include the widow; two sons, Elmer, New Holstein, and Clarence, Milwaukee; one sister, Mrs. Olga Hass, New Holstein; and three grandchildren.

Mrs. Peerenboom

Mrs. James Peerenboom, Fond du Lac, formerly of Appleton, died at 6:30 a. m. Saturday at her home after a short illness. She was born in Appleton.

Funeral services will be at 9:30 a. m. Tuesday at St. Patrick Catholic church, Fond du Lac, with burial in St. Mary cemetery, Appleton.

Survivors include two daughters, Lucille and Florence, both of Fond du Lac.

Humphries Services

Funeral services for James W. Humphries, Sr., 46, of 304 S. Outagamie street, who died unexpectedly Friday morning in Neenah, will be at 1:30 p.m. Tuesday at the Brettschneider Funeral home, with burial in Riverside cemetery.

The Rev. Richard Schroeder, assistant pastor of the First Congregational church, will officiate. Friends may call at the funeral home until services.

Humphries was born Feb. 11, 1913, in Anniston, Ala., and lived in Appleton for the last 10 years. He was employed at the John Strange Paper company, Neenah, where he became ill Friday morning. Death was caused by a heart ailment.

Survivors include the widow; one daughter, Judy, at home; one son, James, Jr., at home; one brother, Edward, Anniston, Ala.; and two sisters, Mrs. Albert Cormer, Piedmont, Ala., and Mrs. Floyd Kiker, Marshville, Ala.

Around Home..

A 5-year-old Appleton lad saw his first ball game Thursday night at Goodland field and the strange equipment worn by the catcher and home plate umpire intrigued him.

"Those are masks and chest protectors to keep them from getting hurt," daddy explained.

Umpire "Dutch" Rennert was behind the plate for the second game and the boy stood up in astonishment when the official contorted his body and bellowed, "Stri-i-i-i-ike."

"Did it hit him in the stomach?" he asked.

Thieves Loot Coin Boxes

Seven Businesses Report Weekend Thefts, Attempts

Fox Cities and area police today are investigating an outbreak of seven thefts or attempted thefts from coin boxes on soft drink vending machines outside service stations and stores.

An estimated $20 was taken from one machine and from $12 to $15 from another.

The thefts and attempts were reported in Appleton, Little Chute and Seymour.

About $20 was taken from Van's Oil company, 309 E. North street, Little Chute. The coin box was removed from the machine.

From $12 to $15 was reported taken from a vending machine at the Moder Service station, 415 S. Memorial drive, sometime Sunday night.

Unsuccessful attempts to pry off vending machine coin boxes were reported at the Erickson Oil company, 600 W. Wisconsin avenue, and Casey's Junction store, 1400 W. Second street.

Clyde's Zaphyr station, on County Trunk Z about a mile east of Appleton, reported its vending machine had been broken into but there was no report of loss.

Two Seymour stations, owned by Arthur Wolk and Charles Kimball, reported coin boxes valued at $27 each smashed. They could not estimate how much money the boxes contained.

Town of Eland Man Found Dead

Rudolph Beck, 68, town of Eland, was found dead in his home by neighbors Sunday.

Shawano County Coroner Harvey Stuebenvoll said death was due to a heart ailment. He said Beck had been dead since about Wednesday. Neighbors entered the house, where Beck lived alone, the coroner said, when they noted his absence.

He was born Oct. 17, 1890, in Aniwa and lived most of his life in the town of Eland.

Funeral services will be 9:30 a.m. Tuesday at St. William Catholic church, town of Eland, with burial in St. Boniface cemetery, Aniwa. The rosary will be recited at 8:15 tonight at the Schmidt Funeral home, Wittenberg.

Survivors include three daughters, Mrs. Stanley Bula, Antigo, Mrs. Frank Daxauer, Milwaukee, and Mrs. Elmer Bruhn, Fredonia, Wis.; two sisters, Mrs. Gerhard Spranger, Wittenberg, and Mrs. Jean Wendell, Milwaukee; and 15 grandchildren.

Ambulance Hits Car, Knocks It Into Another

A woman was hospitalized and two cars were damaged Friday evening when an ambulance ran into the rear of a car, knocking it into a second car at S. Oneida street near W. Foster St.

The ambulance, driven by Harold Linzmeyer, 50, 1825 S. Oneida street, was not on an emergency call. It hit the rear of a car driven by Ronald Vaughn, 23, 2100 S. Oneida street, knocking it into a car driven by Robert E. Moon, 45, 301 S. Lee street. Moon and Vaughn were stopped for oncoming traffic, police said.

Vaughn's wife, Janet, 19, was taken to St. Elizabeth hospital for treatment for shock.

Mayor Vetoes Plan To Extend 1-Ways

CONTINUED FROM PAGE 1

the convenient ingress and egress of traffic for the city."

Mitchell gives these specific reasons for his veto:

1. Every city needs main thoroughfares that can move traffic both to and from the heart of the city and from the business areas. Extending the 1-way system on Oneida street to Wisconsin avenue "would mean a further tie-up of a major 2-way carrier into the city." The extension on Oneida street will create traffic congestion and pedestrian hazards at the Wisconsin avenue intersection.

2. Appleton street is inadequate to handle the southbound only traffic between Pacific street and Wisconsin avenue. It will have to be widened and at no expense to the abutting property owners. There is no money in the budget to cover such widening.

Columbus School

Motorists who want to turn left onto Appleton street at Wisconsin avenue will create traffic confusion. And, "I do not believe the state highway commission will allow or grant permission to the city to install another traffic control on Wisconsin avenue at this intersection. If it were installed under the same conditions as a traffic control on Morrison street and Wisconsin avenue (operating only part of the day), it would be of no value but would add to the confusion and create more traffic congestion and be a hazard to the adults and school children who now cross this intersection."

3. Columbus school would have a 1-way street on both sides of the school. "One may say that children need look only one way for cars, but what about the cars that are going the wrong way on a 1-way street? Surely if a child is instructed to look but one way for traffic because this is a 1-way street, the child could be the innocent victim. Motorists do now and will continue to drive the wrong way on 1-way streets. I am sure that we cannot afford to have the number of policemen it would take to arrest every violator."

4. There should be no parking on 1-way streets and no business places that need parking. One-way streets should be used to move traffic "as fast and as safely as possible without endangering the lives of our fellow citizens or destroying their property."

5. Orderly traffic routing requires that 2-way streets enter the city not only at the ends of the ciyt, but also at reasonable intersecting distances leading to main thoroughfares.

Mitchell said he's against 1-ways being established on College avenue, Memorial drive, Wisconsin avenue or Meade and Mason streets, because "all of them lead to main thoroughfares or business areas. Oneida street is in the same class . . . and should remain a 2-way thoroughfare."

Two Drunken Drivers Fined; Third Jailed

One Forfeits Bond; All Lose Licenses for Year

Three drunken drivers—two of them arrested over the Fourth of July weekend—have had their drivers' licenses revoked for a year.

They are Amos Whitely, 44, Waco, Texas; Lee C. Dexter, 27, 417 S. Pearl street, New London; and Gilbert J. Deprey, 40, 2218 Mt. Vernon street, Oshkosh.

Whitely, today was sentenced to 90 days in the Outagamie county jail when he was unable to pay a fine of $100 for drunken driving.

He was sentenced by Oscar T. Jahns, Kaukauna justice of the peace.

Whitely was arrested Sunday evening by Kaukauna police. He tested .23 on the drunkometer. A reading of .15 is considered evidence of intoxication.

Dexter, Friday forfeited $118.95 in municipal court.

He was arrested May 15 by county police after Hortonville Police Chief Ira Dominowski found his car parked in a lane of traffic on Highway 76 near Hortonville.

Dexter refused the drunkometer test.

Deprey pleaded guilty and was fined $100 and costs by Municipal Judge S. J. Luchsinger at Oshkosh this morning. He was arrested Saturday on Highway 41 at County Trunk PP in the Town of Menasha by the state traffic patrol.

Mrs. Eulalie Davidson Dies at 92 in Fremont

Mrs. Eulalie Davidson, 92, town of Lind, died Friday night in Fremont after a short illness. She was born July 16, 1899, in Fremont.

Funeral services were at 2 p. m. today at the Bauer Funeral home, Weyauwega, with burial in Oakwood cemetery, Weyauwega. The Rev. Sidney Lewis, Wautoma, officiated.

Survivors include three daughters, Mrs. Earl Bemis and Mrs. Margaret Knuppel, both of Waupaca, and Mrs. Ed Klug, Owen; four sons, John, Appleton, Frank and Ted, both of Waupaca, and Russell, West Bend; 36 grandchildren, 72 great-grandchildren and one great-great-grandchild.

Annual Picnic

Appleton credit men and women will hold their annual picnic at 6 p.m. next Monday at Stroebe's Island Haven.

Reformatory Inmates Caught

Post-Crescent News Service

Green Bay — Three walkaways from the Wisconsin state reformatory Oneida honor farm were apprehended in Shawano this morning after an area and statewide alert for them since their disappearance from the farm Sunday night.

The trio, taken back into custody after having fled only about eight miles, included: Eugene Mueller, 19, Saukville; Earl Hague, 21, Ellsworth, and John Sorenson, 19, Elroy.

All three had been assigned to the honor farm in the past week.

The three were recaptured shortly before 9 a. m. in a wooded area a half-mile from the nearest road in the vicinity of Rose Lawn, town of Maple Grove, in Shawano county. A farmer in that area tipped off Shawano county Sheriff Hugo Baker of their whereabouts.

Representing New York Life INSURANCE CO.
L. C. "SMILEY" HICKINBOTHAM
Life, Accident & Sickness
PH. 4-9676

WURLITZER ORGANS
The Most Beautiful Tone in the World
Meyer-Seeger Music Co.
Temporarily at 1109 West Wis. Ave.
Phone RE 4-5781

Hamburgers 5 for $1
The Lunch Time Cafe
Ph. RE 3-9675
Across From the Outagamie County Bank

MECHANIC WANTED

The City of Clintonville will take applications for a full time mechanic to work in the new City garage. Applicants must be experienced mechanic able to rebuild motors as well as other phases on mechanical work.

Persons wishing to apply are asked to contact Elmer Anderson, Street Supt. at the City Garage on Bennett Street and an interview will be arranged.

STREET COMMITTEE,
Willis Gensler, Chm.

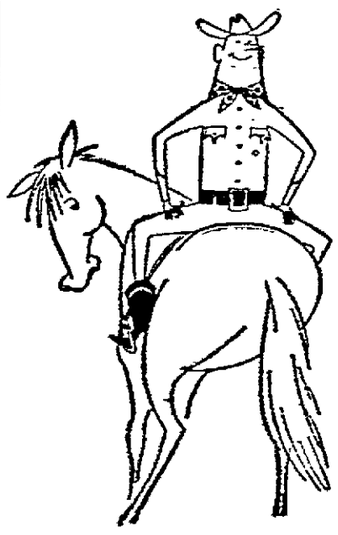

There's a Right and Wrong Way To Do Everything

The man who purchases life insurance without first carefully determining his ACTUAL NEEDS is going about it the wrong way. For example, how much monthly income could your family survive on if anything happened to you? How much of this would Social Security provide? Interest on savings and investments? The remainder should be provided by your life insurance estate. May we help you figure your other ACTUAL NEEDS, including retirement?

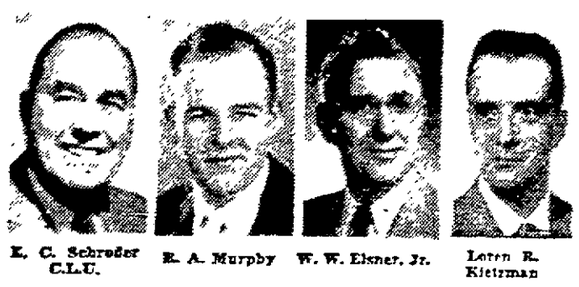

E. C. Schroder C.L.U. R. A. Murphy W. W. Elsner, Jr. Loren R. Kietzman

NEW ENGLAND Mutual LIFE Insurance Company BOSTON, MASSACHUSETTS
231 E. College Ave. Tel. 4-2035 or 3-2866

We Are Pleased to Announce that
DR. WM. F. KELLER
Optometrist
Is Now Associated with
Drs. Keller & Keller
Optometrists
L. H. Keller, O.D. Wm. F. Keller, O.D.
Wm. G. Keller, O.D.
121 W. College Ave. Tel. RE 3-4527
214 E. Wisconsin Ave. Tel. RE 4-6511
"Specializing In Contact Lenses"

One Insurance Premium Pays The Bill!
Home Owners Package Policy
Celebrating Our 91st Year
Morrissey & Lang Co., Inc.
ask about our ALL IN ONE PACKAGE INSURANCE PROTECTION
321 W. College Ave. Est. 1868 Dial RE 4-7108
D. R. Morrissey — R. L. Lang

ASK about our 4-Bedroom Split Level at less than $10.00 per sq. ft.
Garvey AGENCY
RE 4-7111

Mr. and Mrs. C. J. Burdick
Invite All of Their Friends To Their
Golden Wedding Anniversary
Tuesday Evening, July 7 — 7 to 10 P.M.
Methodist Church Basement
Black Creek
No Personal Invitations Have Been Sent Out
Mr. and Mrs. Burdick
Prefer No Gifts

PITZ & TREIBER
The Reliable Jewelers

Carefree
ALL-PURPOSE, TRUE CHINA BY SYRACUSE
...even for outdoor barbecues
from 5.95 5 piece place setting

Woodbine Pattern

Serene Pattern

- Translucent, vitrified china
- 1 year guarantee against breaking, cracking or chipping
- Every piece oven-proof, dishwasher-proof
- Under-glaze colors last forever
- Multi-purpose plates, bowls, casseroles

This is the way to live... using beautiful china every day... indoors, outdoors, wherever you please. Carefree has all the gracious air of real china—which it is. No longer do you have to be satisfied with just synthetic substitutes or earthenware. Come in and see what Carefree can mean to your life, today.

Pitz & Treiber
The Reliable Jewelers
A.A.L. Bldg. 220 W. College Ave.
ASK FOR OUR EASY TIME PAYMENT PLAN

MORE FOR YOUR MONEY!

WESTFIELD
ORANGE, GRAPE or CHERRY DRINK
5 32 oz. cans $1.00

COUNTRY CLUB
CORNED BEEF HASH
3 16 oz. cans $1.00

Food KRAMBO Stores

700 W. College Ave.
205 W. Wisconsin Ave.
Krambo Store in Valley Fair
OPEN 9 to 9 DAILY

312 E. College Ave.
110 E. Wisconsin Ave., Neenah
OPEN 8.00 A.M. to 5:30 P.M.
Daily Except Fridays to 9 P.M.

LUNCHEON MEAT
COUNTRY CLUB 12 oz. can 35c

FROZEN FOODS

Sunkist Fresh Frozen
LEMONADE
3 pak ..... 3 6 oz cans 35c

Banquet Chicken, Turkey or Beef
MEAT DINNER
A Complete Dinner on a Platter .... 11 oz dinner 49c

Eskimo Fresh Frozen
PEAS
2 10 oz. pkgs 25c

Banquet Apple or Cherry
FRUIT PIES
Large Family Size Pies ..... 2 for 69c

SPECIAL 5c OFF DRIP or REGULAR GRIND
KROGER COFFEE 1 lb. vacuum tin 64c

CAMPFIRE
MARSHMALLOWS 1 lb. pkg. 29c

PACKERS
TOMATO JUICE 46 oz. can 23c

FAIREST
FACIAL TISSUE 400 ct. box 19c

PACKERS PEAS, WHOLE POTATOES or
GREEN BEANS 16 oz. can 10c

FRUITS & VEGETABLES

113 Size Valencias
ORANGES
dozen 39c

Red Ripe
TOMATOES
4 in a tube .. tube 19c

California Long Whites
POTATOES
10 lb. mesh bag 69c

PERFECT FOR BARBEQUE, GENUINE CORNISH, 14 to 16 oz.
GAME HENS ea. 59c

Oscar Mayer, Pure Pork, Little Friers
PORK LINKS lb. 59c

Fres-shore, Heat and Eat
FISH STICKS 3 10 oz. pkgs. $1.00

Hi-Q Brand, Salami Type
SUMMER SAUSAGE lb. 49c

BROADCAST MEATS
- REDI MEAT ..... 12 oz can 39c
- CORNED BEEF HASH .. 15½ oz can 39c
- BEEF STEW ..... 15½ oz. can 33c
- CHILI ..... 15½ oz. can 33c
- SPAGHETTI and MEAT . 15½ oz can 27c

Lipton's BEEF VEGETABLE or ONION SOUP MIX ..... 2 pkgs 33c
PEA SOUP MIX ..... 2 pkgs 29c
TOMATO VEGETABLE or Chicken Noodle Soup Mix 3 pkg crtn 39c

Lipton's
- ORANGE PEKOE TEA ..... ½ lb. pkg. 89c
- ORANGE PEKOE TEA BAGS 16 ct. pkg. 25c
- GREEN TEA ..... ¼ lb. pkg. 29c
- GREEN TEA BAGS ..... 48 ct. pkg. 54c

Golden
Kroger Shortening . 3 lb. can 65c

Yacht Club
CATSUP ..... 2 14 oz. btls. 29c

Fast Efficient Dishwashing
Liquid Lux .... king size 99c 22 oz can 68c
12 oz. can .. 39c

New
PRAISE SOAP ..... 2 regular bars 27c

For Automatic Washers
"ALL" Detergent 10 lb. pkg $2.45

Modern All Purpose Detergent
Handy Andy .. quart 67c pint 37c

Fluffy Detergent
"ALL" ..... 3 lb. pkg. 79c

Philadelphia
CREAM CHEESE ..... 2 3 oz pkgs 23c

Fres-shore Chunk
TUNA FISH ..... 6½ oz can 25c

Stainless Steel Flatware in Every Package of
SURF ... giant pkg 84c large pkg 35c

Instant Laundry Detergent
WISK .... ½ gallon $1.39 quart 73c

Pastel Colored
LUX SOAP ..... bar 10c

Royalty Crushed
PINEAPPLE ..... 16 oz. can 19c

Washes Everything
BREEZE giant pkg 82c large pkg 34c

Health Soap
LIFEBOUY ..... 3 bars 32c

Blues as It Washes
RINSO BLUE ..... giant pkg 79c

Vegetable Shortening
SPRY ..... 3 lb. can 88c

KRAMBO Food Stores

GO GEENEN'S

OPEN DAILY 9 to 5:30
FRIDAYS 9 to 9

WITH BANG-UP BIG BUYS

Greatest Semi-Annual 90th CHALLENGE SALE

SHOP AND SAVE -- SALE BEGINS TOMORROW 9 to 5:30 -- FOR THE LOWEST PRICES IN YEARS

WOMEN'S SUMMER
SKIRTS
Cool summer prints and plain colors, with belts. Sizes 12 to 18.
Regular 3.98 - 4.98 — **2.48**

WOMEN'S
RAYON BRIEFS
Elastic Leg and Waist
Plain and Fancy Colors
Size 5-6-7
Values to 59c
3 FOR 89c
Main Floor

90 by 108 Inch
FINE QUALITY
MUSLIN SHEETS
Fine quality muslin sheets. Stock up now on these smooth strong muslin sheets. They'll wear for years, stay whiter than white for life, without bleaching. It will be a long time before you'll find such fine quality at such low prices again — get a supply now. Slight irregularities will in no way affect its wearability.
IF PERF. 2.49 — **1.89**

WOMEN'S COTTON
"BABY DOLL"
GOWNS-PAJAMAS
A beautiful selection of cotton "Baby Doll" pajamas and gowns in assorted prints. All first quality. Sizes 32 to 40.
Regular 2.50 — **1.49**
Main Floor

EXTRA SPECIAL!
Women's Cotton
SLIPS
First quality slips with eyelette embroidery ruffle at bottom. Sizes 32 to 42.
Regular 3.00 — **1.49**
Second Floor

Women's Summer
BLOUSES
All from our regular stock. sleeveless and short sleeve styles. Broken sizes.
Reg. 2.98-3.98
1.00
No Phone Orders!

CLEARANCE
WOMEN'S SPRING
COATS
20 Only
Regular 59.95 & 64.95
IDEAL FOR EARLY FALL WEAR — **24.00**

27 Inch
White Outing
FLANNEL
Good quality with nice soft nap.
35c Value
25c yd.

Terry
WASH CLOTHS
Absorbent terry in assorted pastel shades. Stock up now at this unusually low price.
19c Value
10 For 1.00

WOMEN'S SLACKS
Cool nap-sack fabric in tan, blue and rose. Broken sizes.
REGULAR 7.98 — **3.98**

WESKIT & SKIRT TO MATCH
Regular 5.98 — **2.98**

Odds-Ends
Boxed
STATIONERY
A selected group of boxed stationery in various colors and sizes of paper and envelopes.
Reg. 1.25-1.50
½ PRICE

SPECIAL! 1 Lot of
DRESSES
All New Stock
Regular 5.98
SALE 4.88
Sizes 12 to 42 — 12½ to 22½

"Sunny Maid"
Waffle Weave
DISH CLOTHS
Pretty stripes in yellow, pink or aqua on white grounds. Large 14½ by 14½ inch size. An excellent value.
Regular 25c
6 for 1.00

WOMEN'S COTTON
DRIP-DRY SLIPS
A beautiful cotton drip-dry slip with shadow panel, lace trim. Sizes 34 to 44.
Regular 1.98 — **1.39**
Main Floor

WOMEN'S
FANCY GOWNS
Non-iron cotton gowns, cool for summer. Embroidery and lace trim. Sizes 32 to 38.
Regular 5.98 — **2.98**
Second Floor

Women's
16 Rib — Rayon
UMBRELLAS
A good quality 16 rib rayon umbrella in plains and fabrics. Long and short handles.
Regular 2.98
2.39

CLEARANCE!
Women's
SUITS
These suits are ideal for now and early fall wear.
Reg. 64.95-69.95
Buy on Layaway
$29

"Lady-Mac"
Step-In
GIRDLES
Has zipper closing. Sizes 29-30-31-32 waist.
Regular 7.50
5.00

FAMOUS BRAND
NYLON
Pettiflow Hosiery
In the newest of shades. Sizes 8½ to 11.
3 pr. 1.39
No Phone or Mail Orders!

WRISLEY'S
BOXED SOAP
3 to 6 cakes per box in fragrances of White Lilac, Rose Geranium, Blue Bouquet, Oatmeal, Lanolin Cold Cream and Castile. Ideal for gifts.
1.00 Value — **49c**

One Table
Women's Summer
BELTS
All first quality belts in straws and leather. Various styles. Broken sizes.
Regular 1.00
59c

1c
DRESS SALE
Buy One Dress at Regular Price of
$8.98 or over*
and Get the Next One for 1c.
One Lot Spring
And Summer Dresses
Junior - Missy - Women's Sizes

Famous Brand
All Nylon
BRAS
All first quality. Sizes 32A-B-C, 34A-B-C, 36A-B-C and 38B-C.
Regular 3.95
2.00

WOMEN'S COTTON
PRINT HANKIES
A beautiful selection of regular size print hankies in various colors.
Regular 50c — **39c**

ONE GROUP
HANDBAGS
In plastics and leather, various styles and colors.
Regular 5.00 — **2.59**

One Group
Summer
JEWELRY
A selected group of jewelry in necklaces, earrings, bracelets, etc.
Values to 1.98
½ PRICE

Final Clearance!
SPRING & SUMMER
HATS
Values to 18.50
$2-$3-$5
MILLINERY DEPT.

Entire Stock!
Girls'
TOPPERS COATS
Regular to 20.98
½ PRICE

GIRLS' COTTON
SKORTS
A beautiful cotton short with pleated skirt attached. In pink or blue floral & plain patterns. Broken sizes.
Regular 1.89 to 2.50 — **1.39**

LARGE SELECTION
CARPET SAMPLES
A beautiful selection of 107 by 22½ and 18½ by 27½ rug samples, in plains and florals.
Regular 98c — **69c**

One Group
Sample Lengths
DRAPERY FABRICS
All first quality drapery fabrics in sample or short lengths in plains or fancy patterns.
Reg. to 2.95 Yd.
½ PRICE

Famous Brand
Men's Wash 'n Wear
Crepe & Cotton
Pajamas
All first quality. Wash 'n wear fabrics of crepe and broadcloth in assorted patterns. All short sleeves and knee length. Sizes A-B-C-D.
Regular 2.95 — **1.93**

Entire Stock!
Girls' Summer
DRESSES
Reg. to 9.98
⅓ OFF

GIRLS'
Shorts-Pedal Pushers Sets
Needs little or no ironing. Complete fancy top with either shorts or pedal pushers. Various colors. Broken sizes.
Regular 2.79 — **1.49**

MEN'S RED & BLUE
WORK HANKIES
A good quality cotton red and blue work hankie. Nice size. Slightly irregular.
SPECIAL **10 FOR 1.00**

Famous Brand
REFRIGERATOR
39.00 Value **9.95**

One Table!
ART GOODS
½ PRICE

MEN'S FAMOUS BRAND
Boxer Shorts—Athletic Shirts
All first quality cotton fabrics. Shorts are full cut, various patterns. Sizes 30 to 42. Athletic shirts are of fine combed cotton, full cut. Sizes 38 to 44.
59c & 79c VALUES — **2 For 1.00**

GEENEN'S

OPEN DAILY 9 TO 5:30 — FRIDAY 9 TO 9

An Outdoor Art Show and a Chicken barbecue again were features of this year's Venetian festival. Art show winners are, left to right, Dick Jelinski, third in oils; Charles Lohse, special award; Sarah Brenzel, first in oils and best of show; Carl Moe, chairman of the show for the Jaycees, presenting the award; Bob Hillmer, second in water colors and Don Balke, third in water colors. Three Jaycees members, below, are preparing the chickens over a charcoal fire:

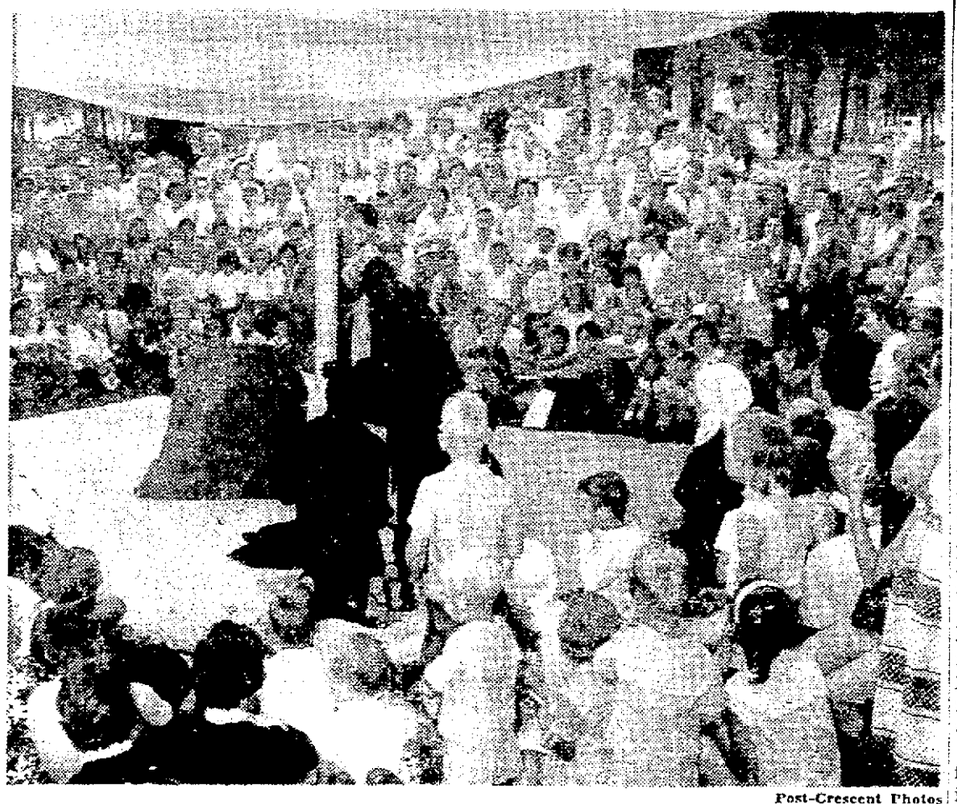

Post-Crescent Photos

Both Children and Adults Overflowed the bleachers for the presentation of a children's play, "The Tinder Box," by the Neenah High School Thespians as part of the Venetian festival program Saturday afternoon at Riverside park.

POST-CRESCENT
News of the Twin Cities
Neenah - Menasha

40,000 Watch Venetian Night Parade, Program

Early Evening Rain Cuts Crowd For Event Sponsored by Jayvees

BY ALLAN EKVALL
Post-Crescent Staff Writer

Neenah — All of 40,000 persons watched the Venetian festival boat parade and fireworks Saturday night, viewing it from such vantage points as heavily crowded Riverside park, the harbor, from their own boats and the Oak street bridge. Neenah police estimated the crowd size.

The suppertime rain cut into this year's attendance for the sixth annual Venetian festival program staged by the Neenah-Menasha Jaycees in conjunction with the city of Neenah. Some picnickers went home, some remained home rather than risk getting wet from a repeating shower but thousands began flocking to the park when the skies began to clear.

Those who attended seemed unanimous in pronouncing this year's program quite a success. Not only did the various decorated boats, using "Storybook Land" themes, thrill them but some of the fireworks introduced for the first time this year brought out an extra chorus of "aahs" and "ooohhs."

Cutest of the floats in the eyes of many of the viewers, and also in the opinion of the judges, was "Snow White and the Seven Dwarfs." Snow White was on Erik Isakson's boat which pulled seven lighted prams, each containing one of the dwarfs. This entry was decorated by the AAUW and the Optimists club.

Second place went to the entry of "St. George and the Dragon" decorated by the Neenah Sea Scout troop on its

Turn to Page 5, Col. 2

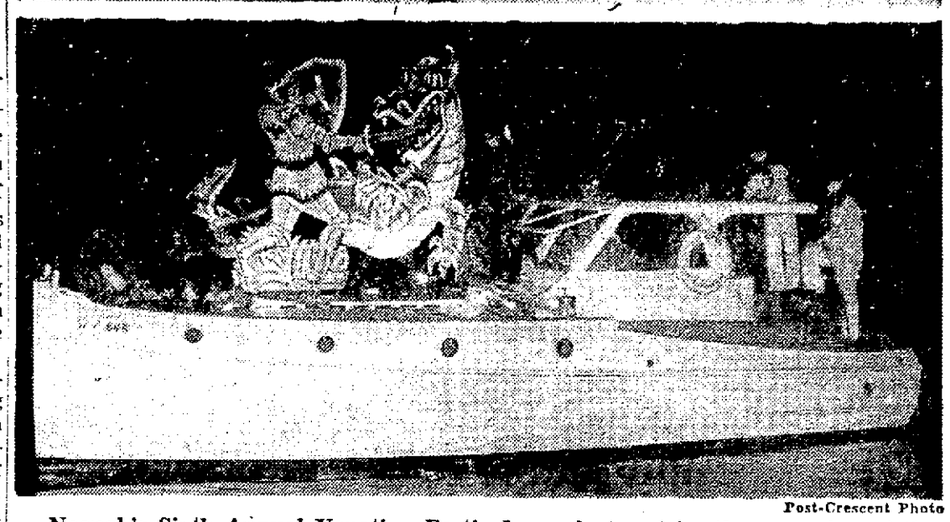

Post-Crescent Photo

Neenah's Sixth Annual Venetian Festival was featured by the crowning of the queen and her court in the afternoon and the "Storybook Land" boat parade at night. In the upper picture Queen Joann Weigt is receiving her crown from Henry Bickerstaff, general chairman of the Jaycee sponsored program. Her court, left to right, includes Judi Caple, Barbara Allen, Mary Plier and Linda Fuss. Second place for the boat entries went to the St. George and the Dragon float, above, decorated by the Neenah Sea Scout troop.

Chamber Float Wins First in Village Parade

Statehood for Alaska, Hawaii July 4 Theme

Winneconne — First place winner in the Fourth of July parade here Saturday night was the Winneconne Chamber of Commerce float of "Alaska and Hawaii in Orbit" which showed Mark Neumann and Allan Altendorf, dressed as an Eskimo and Hawaiian, watching the solar display around a large globe.

Second place was won by the America Legion post and its auxiliary which displayed a 49-star flag with Gale Hendricksen dressed as Miss Alaska. Its theme was "New Glory for Old Glory."

The Winneconne Businessmen's association took third with its float on a patriotic theme entitled "Freedom and Justice to All." Judges were Lawrence J. Campbell, Leonard Rice and Harvey Henell.

Also in the parade were the Legion and Amvets color guards, fire trucks, Amvets junior drill team, Junior Legion auxiliary and equestrians.

The county park here was filled during the day with family picnics and the program closed with fireworks.

Neenah Woman Dies at Age 93

Neenah — Mrs. Mathilda Schroeder, 93, 115 Spruce street, died at 10:30 a.m. Saturday after being in ill health for four years. She was born Jan. 11, 1866, in the town of Winchester and lived her entire life in that area until moving to Neenah in 1950.

Funeral services will be at 2 p.m. Tuesday at St. Peter's Lutheran church in the town of Winchester with the Rev. Armin Engel in charge. Burial will be in the parish cemetery. Friends may call at the Westgor Funeral home from now until 10 a.m. Tuesday and at the church after Tuesday noon.

Survivors are three sons, Edwin G., route 1, Appleton, and Arthur and William, both of Neenah; four grandchildren and four great-grandchildren.

Menasha's 1st Conviction on Water Skiing

Menasha — The first conviction this year under the 1939 boat speeding ordinance was secured today by Menasha police.

Patrick Pawlowski, 18, 932 Third street, pleaded guilty of operating a motorboat above the city's 6 m.p.h. speed limit in the Fox river channel off Jefferson park Sunday afternoon. This morning, Pawlowski pleaded innocent before Police Justice Arthur J. Ales, then changed his plea a few minutes later.

Two boys being towed behind the boat on water skis have been ordered into court Wednesday morning.

Pawlowski paid a $20 fine plus costs. He was arrested by a Menasha policeman assigned to the river patrol.

Chief Peter P. Clark said police will patrol the river to enforce the water skiing ban. Warning signs have been placed at channel entrances and at other places in the city's inland waterway.

Pawlowski and the two skiers refused at first to give their names when apprehended, police said.

New Home Permit

Neenah — Radtke Real Estate, Inc., took out a permit from Building Inspector Carlton F. Williams for a $10,000 home, 26 by 38 feet in size, on Maple street. It is the 92nd new home approved this year as compared with 87 at this time last year.

Museum Shows Work Of Fox Valley Artists

14 Area Painters Chosen for Display At Museum Art Center to July 15

Neenah — An exhibition of local painting is being featured at the John Nelson Bergstrom Art Center and Museum from now until July 15, according to Robert Loescher, acting director.

The exhibition is a gesture on the part of the museum to encourage amateur painting in the valley and to give artists in the area an opportunity to exhibit their works.

It is the hope of the museum that through this exhibition the public will become better acquainted with some of the leading artistic talents in the locality, Loescher said.

Because of limited hanging space only 14 painters could be selected to display their works. Included among this group are Mary Hall, Green Bay; Sara Brenzel, Kaukauna; Dorothy Rappel, Appleton; Maurice Stack, Appleton, Barbara Lynch, Appleton; Mrs. Thomas Dietrich, Appleton; Robert Stinski, Menasha, C. J. Neprud, Menasha; Alice St. Pierre, Menasha; Kathryn Forkin, Menasha; William Hug, Neenah; Erich Sander, Neenah; Carl Christensen, Neenah, and Henry Young, Neenah.

Works Diversified

The works chosen for exhibition are quite diversified in both style and medium.

A new exhibition gallery is being completed in the museum and it is hoped that the remodeling work will be completed by the middle of July so that gallery may be used to exhibit in part a show of Mexican art that will be held from July 17 to 30.

The museum is open without charge to the public from 9 a.m. to 5 p.m. on Wednesdays, 9 a.m. to 9 p.m. on Saturdays and 2 to 6 p.m. on Sundays.

Forfeits $14.20 for Speeding on River

Neenah — Merritt Safford, Jr., 26, 1261 Kentucky street, Oshkosh, forfeited $14.20 to Neenah police for speeding on the Fox river channel at 3:30 p.m. Saturday. He told police he was unable to operate his boat except at a high speed.

Neenah Story Hour

Neenah — Another chapter of "Miss Grimsby Is a Witch" by Gerald Weales, will be told at Neenah story hour at 10 a.m. Tuesday in the public library.

Also scheduled are "Cap's First Sail" by Esphyr Slobodkina and "Cheese, Peas and Chocolate Pudding" by Betty Van Witsen, from "Believe and Make Believe," compiled by Lucy Sprague Mitchell.

Twin City Deaths

Howard W. Jones

Winneconne — Funeral services were held at 2 p.m. this afternoon at the Mueller Funeral home here for Howard W. Jones, 70, Allenville, who died at 6 p.m. Friday. The Rev. Glenn Harms, pastor of the Community Baptist church of Allenville officiated and was assisted by the Rev. Perry Britton, Madison, former pastor of the church. Burial was at Lakeview Memorial park.

Jones was born Aug. 6, 1888, in the town of Winchester and lived most of his life in the Allenville area where he was engaged in the livestock selling and buying business. He also had been employed at the Winneconne corporation and since his retirement was custodian of the Allenville church and cemetery.

Survivors are the widow; two daughters, Mrs. Milo Gulikson, Oshkosh, and Mrs. Kermit Brill, route 1, Neenah; a sister, Mrs. Henry Peterson, Winneconne; and four grandchildren.

Oshkosh Man Denies Drunken Driving

Oshkosh — Roger A. Paulick, 26, 131 W. Twenty-Second avenue, Oshkosh, pleaded innocent of drunken driving on arraignment before Judge S. J. Luchsinger in municipal court this morning. Trial was set for 9:30 a.m. on Aug. 18.

Paulick was arrested by the state traffic patrol at 1:15 a.m. July Fourth on Highway 41 at the Vinland - Oshkosh town line road.

Menasha Man Fined For Assault, Battery

Menasha — Harvey C. Kunstman, 33, of 933 Lincoln street, paid a $15 fine plus costs today in Police Justice Arthur J. Ales' court after pleading guilty to assault and battery.

Kunstman struck his wife in the face, injuring her nose Saturday night. Mrs. Kunstman preferred the charge.

Name Neenah Pastor To National Office

Rev. Donald T. Hansen to Serve On Commission of Lutheran Group

Neenah — A new Neenah minister, the Rev. Donald T. Hansen, who began last week as pastor of Our Savior's Lutheran church, has been chosen for a prominent part in the formation next year of a new Lutheran church of more than 2 million members which will be the third largest of that denomination in America.

The first major merger of Lutheran bodies to cut across nationalistic lines, the 3-way union will fuse the Evangelical Lutheran church, American Lutheran church and United Evangelical Lutheran church of Norwegian, German and Danish background respectively.

The Rev. Mr. Hansen has been chairman of the commission on evangelism of the United Evangelical Lutheran church, and has been named to a 6-year term on the commission on evangelism of the new church.

He will attend the organization meeting of the commission, at which officers will be elected, Thursday and Friday at the campus of St. Olaf college at Northfield, Minn.

More than 150 members of the 18 first boards, commissions and standing committees of the new church will be present at the 2-day meeting and hundreds of members of nearby congregations of the uniting churches are expected to attend.

Guiding the deliberations will be representatives of the 27-member joint committee which has conducted the merger negotiations for a decade for the 1,110,121-member ELC 1,005,174-member ALC and 67,032-member UELC.

The new body will be known as "The American Lutheran church" and will have its headquarters at Minneapolis, Minn. Each of the uniting churches will hold their final conventions in Minneapolis from April 19 to 21 next year.

Immediately following, from April 22 to 24 will be the constituting convention of the new church which will begin to function officially on Jan. 1 1961.

Police Return Money Taken in Burglary

Menasha — Return of $46 taken in a June 27 burglary from Verbrick Service station, 216 Washington street, was reported today by Menasha police.

Two 16-year-old boys, one from Neenah, the other of the town of Neenah, admitted the burglary and turned the money over to police.

summer clothes WEAR LONGER ...with REGULAR Dry Cleaning

Send us your finest summer clothes and be assured of their return in good-as-new condition. All clothes are resized . . . all colors are brought back to their original brightness.

Save 10% Cash & Carry

Twin City Cleaners and Shirt Laundry
Dial 2-8811
110 N. Church Neenah

Q What ONE paint offers you all this?

1,322 colors for perfect matching — Right over the counter! — At BUDGET prices! — In all paint finishes

a JEWEL Colorizer PAINTS

SCHULTZ PAINT & GLASS CO.
"Our 14th Year in Neenah"
Elmer Schultz, Proprietor
209 W. Wis. Ave. PA 2-3511

• Glass Cutting and Polishing • Picture Moldings • Floor and Boat Sanders for Rent

a lot of service . . . and with a friendly smile!

Your Meadowview Milkman, like your mailman, is a pretty dependable citizen. He'll carry your milk home for you in any kind of weather. He will gladly pick up your empty milk bottles. He will see that your family is constantly supplied with pure, fresh Milk and other Meadowview Dairy Products . . . chocolate milk for the youngsters, cottage cheese for tempting salads, anytime you want them . . . Just leave a note for your Meadowview Milk Man . . . It's so convenient!

ICE CREAM TOO!!
Flavor of the Month
PEACH

Dial 2-6511 Today!
For Courteous Home Delivery

Meadowview
"Nature's Best Food At It's Best"
Menasha-Neenah Dial 2-6511

Neenah Rotary Head Chooses Committees

Paul H. Groth Takes Over as President Of Service Club

Neenah — Committees of the Neenah Rotary club for the new year have been named by Paul H. Groth who took over as president last week.

Groth

The other officers are Marvin P. Etten as vice president, Jack W. Casper as secretary, Harley C. Hilton as treasurer, Dr. John L. Donovan as past president, Charles H. Velte as historian and Alvin A. Staffeld as sergeant-at-arms.

Senior directors are Groth, Richard P. Galloway, Michael Flaherty and Robert E. Kay while junior directors are John Corr, Charles Davis, Calvin Mace and Stanley Severson.

Kay will be general chairman for the club service committees. In his group are the attendance committee of Herbert Pagel, chairman, James Webb and Martin Mager; the music and fellowship committee of Henry J. Young, chairman, Robert Gruetzman and Don Garlock; the Rotary information committee of Charles H. Velte, chairman, and John Tolversen; the classification and membership committee of Charles A. Davis, chairman, Arthur P. Remley and Richard Aylward; the public information committee of Don Wirth, chairman, Gary Aldridge and John Corr and the club publication headed by Jack W. Casper.

Vocational Service

Stanley Severson is vocational service committee chairman and is assisted by Fritz Willarson, John Maring, R. D. Molzow and George Elwers. Heading the community service committee is C. M. Flaherty, aided by Edward E. Jandrey, Frank C. Shattuck and John Westgor.

Youth service committee members are Melvin Siewert, chairman, Dr. John E. Bouquet and Dr. Donald Scott while on the student loan committee are Samuel N. Pickard, chairman, Joseph S. Ryan and Harley O. Borgen.

International service committee members are Richard P. Galloway, chairman, A. T. Hudson, Ted Yonan and Howard Palmquist.

Etten will serve as program coordinator for the year.

217 Sign Up For Brigade Camps in July

Neenah — Registrations for the Boys' Brigade younger boys camp total 143 while that for the older boys camp numbers 74, according to Jack Casper, Brigade coordinator.

The younger boys camp will be from July 18 to 25 and Gordon Altenhoven, former Brigade captain, as the camp director. The older boys camp is the week from July 25 to Aug. 1 and David Jones, present Brigade captain, will be the director.

Seventeen adult leaders have signed as volunteer leaders for the younger boys camp and 13 for the older boys camp. They will be there for the full week and other leaders plan to help on part-time basis.

This is the 55th annual encampment of the Brigade.

Boathouse Entered; Equipment Stolen

Oshkosh —About $175 worth of equipment and tools was taken from a boathouse owned by Donald Halle, 620 Winneconne avenue, Neenah, sometime between June 27 and July 2.

Sheriff's deputies investigating the breakin discovered bicycle tire tracks along side of the boathouse. The lock on the door had been sawed off. The building housed boats belonging to Halle and Elmer Sievert, route 2, Neenah.

Rubbish Collection

Neenah — Non - burnable rubbish will be collected Wednesday in the First, Second, Fourth, Sixth, Seventh and Ninth wards. The rubbish must be on the curb by 7 a.m.

Office Hours
Daily 9 A.M. 12 P.M. 1 to 5 P.M.
Saturday 9 A.M. Noon

Dr. P. L. Schlaefer
OPTOMETRIST
104 N. Commercial
Barnett Building
Ph. 2-7411 Neenah

Pischke Again to Head Winnebago Pomona Grange

Allenville — Frank Pischke was reelected master of the Winnebago county Pomona Grange for a 2-year period at Wednesday night's meeting at the Allenville hall. Installation will be at the Oct. 7 meeting at the South Greenville hall with Chester Smith as the installing officer.

Also elected were Isaac Hart as overseer, Dorothy Malchow as lecturer, John Schaefer as steward, Earl Trotter as assistant steward, Ann Crawford as chaplain, Lawrence Fahley as treasurer, Chester Becker as secretary, Harold Reinders as gatekeeper, Georgia Schaefer as Ceres, Inga Pischke as Flora, Pearl Trotter as Pomona, Clara Hart as lady assistant steward, Louis Jensen as executive committee member for three years and Marjorie Reinders as pianist.

Named to the audit committee were Warren Miracle, Mrs. Ida May Bower and Stanley Jameson. Reports were given by Masters Alvin Jensen of the Allenville Grange, Paul Porter of the South Greenville Grange and Earl Trotter of the Elo Grange.

The members voted to have a display booth again this year at the Winnebago county fair and Mr. and Mrs. Louis Jensen were named chairmen of the display committee.

Giese Attends Elks National Convention

Menasha — City Atty. William R. Giese is attending the national convention of the Benevolent and Protective Order of Elks at the Conrad Hilton hotel, Chicago. He will return Wednesday.

Giese is exalted ruler of Neenah-Menasha lodge No. 676.

Cuts Head in Fall

Neenah — William Handler, 124½ W. Wisconsin avenue, was taken to Theda Clark hospital at 3:51 p.m. Saturday by the Neenah ambulance when he fell on the sidewalk at Commercial street and Wisconsin avenue and cut his head.

Now For Residents of NEENAH & MENASHA
SPRING WATER
Delivered to Homes & Businesses — Phone PA 2-8277 or Beverly 1-2050 for Service & Details.
CRYSTAL MINERAL SPRING WATER CO.

GIANT clearance SALE

Children's Oxfords
A wonderful selection of children's and misses' oxfords taken from our stocks of reg. $3.98. Now—
1.98 and 2.98
Sizes 8½ to 3

Children's Play Sandals
Cool, smart summer sandals for the kiddies; just like Mom's. Reg. $2.98. Now—
1.98
Sizes 8½ to 3

Children's Strap Sandals
In patent, red, black or brown. Many styles to choose from. These are values you can't afford to miss!
$1.98 and $2.98
Sizes 8½ to 3

COOL CANVAS OXFORDS, PUMPS and STRAPS
Just right for its purpose—keeping you cool, comfortable and style-right.
NOW JUST 1.98

Summer Fashions in Whites and Colors
50% OFF
Newly styled skimmers. Look and feel your coolest in tailored whites and colors. These slender low-heeled pumps are the outstanding summer values of today.
98c Small Lots
1.98
Sizes 4½ to 10

here's where you really SAVE!

FOR GROWING GIRLS . . . SPORT SHOES and Loafers
These shoes have crepe or rubber soles.
Outstanding Values
2.98
sizes 4½ to 10

WOMEN'S Dress Novelties
50% OFF
These classic beauties in pumps and straps. In whites, reds, blacks, browns, and amber-toned straws. High and cuban heels. Come early for best choice.
Reg. values to 5.95
Sizes 5 to 10
2.98 and 3.98
COME IN EARLY

here's where you really SAVE!

MEN'S DRESS SHOES
Loafers or ties. In black, brown, beige or grey. Crepe or neolite soles. Buy an extra pair at this low, low summer clearance price. Now—
3.98 and 4.98
Sizes 6½ to 12
Buy Now and Save!

WORK SHOES built for wear!
sizes 6½ to 12
These work shoes are made for rugged wear. One piece back, Vul cork sole built for wear.
5.95 to 9.95

BOYS' and YOUTHS' SHOES
A special assortment of boys' and youths' to wear now and in fall. Many styles and patterns to choose from. Take advantage of these outstanding values.
2.98 and 3.98

INFANTS' SHOES
In patent, red, black or brown. Many styles to choose from. These are values you can't afford to miss!
sizes 4 to 9
1.98

SALE NOW IN PROGRESS!

HARRINGTON
SHOE STORE
(Across from Bergstrom Paper Co.)
220 W. Wis. Ave., Neenah

BIG SAVINGS GREAT VALUES EVERY DAY!

A Formal Opening and Reception for the third annual showing of the work done by students in the Paine Art Center and Arboretum art class was held Sunday afternoon. The present showing includes 105 paintings, the work of 24 artists. At the tea, above, are Mrs. Lincoln Meeker, seated, and from left to right, Bernard T. Petersen, Mrs. James Anderson and Mrs. Harold Trester, all of Oshkosh. Examining one of the paintings, below, are Mrs. Max Spencer, left, and Mrs. Gilbert Witzke, both of Oshkosh.

Post-Crescent Photos

3 Families Hold Annual Reunions

Neenah — Three area families held reunions during the July 4 weekend at parks in Omro and Oshkosh and at a Neenah cottage.

Derber

Menominee park, Oshkosh, was the setting for the 14th annual reunion of the Derber family. About 100 persons attended from Oshkosh, New London, Sugar Bush, Appleton, Neenah and Omro.

Mrs. Vernon Thoma, New London, was elected family president to succeed Russell Derber, Oshkosh. Other officers are Mrs. Royal Raddatz, New London, vice president; Mrs. Ed Redmond, New London, secretary - treasurer; Mrs. Sadie Van Vorst, Sugar Bush, historian; and Mrs. Thoma and Mrs. Gaylord Derber, Oshkosh, reporters.

Oldest members attending the gathering were Mr. and Mrs. Walter Brunka, route 2, Oshkosh. Youngest member present was Jane Derber, route 2, Oshkosh. The family with the most children was Mr. and Mrs. Irl Poehlman, New London.

Officers will serve on the committee for next year's reunion to be held the second Sunday in July at New London.

Daggett

The 22nd reunion of the Daggett family was held Saturday at the Omro park. Family members from Green Bay, Menasha, Oshkosh, Winneconne and Omro attended the gathering.

Stephen Haedt, Omro was elected president. Archie Daggett, Omro, was named vice president and Mrs. Clifford Haedt, Omro, secretary. The next reunion will be held in two years at the same park.

Brown

A family reunion was held Saturday at the cottage of Harold Brown, Plummer's Harbor road, Neenah. The 39th birthday of Dan Howman, Jr. Winchester, was observed.

Family members from Oshkosh, Neenah, Winchester, Van Dyne, Fond du Lac, Juneau, Madison and Appleton were present.

Bride-to-be Feted at Showers

Neenah — Pre-nuptial parties and showers have been given for Miss Mary Jane Boelter who will become the bride of William A. Rather Saturday morning. Miss Boelter is the daughter of Mrs. Loyal Boelter, 407 E. Franklin avenue, and the late Mr. Boelter. The future bridegroom is the son of Mrs. William Rather, 425 Ninth street, and the late Mr. Rather.

Mrs. Harry Neubauer gave a miscellaneous shower for the bride-to-be at her home, 840 Cecil street, May 26. The bridal pair was entertained at a picnic and party May 30 at the home of Mr. and Mrs. I. W. Andersen, route 2, Neenah.

A can and coin shower was given by Mrs. John Kolakowski, Mrs. Joseph Pawlacyk, Mrs. Clifford Klutz and Mrs. Leonard Kaminski June 9 at the YWCA. The next day Mrs. Gerald R. Ahrens and Miss Millie Jape gave a linen shower at the Ahrens' home, 421 Ninth street.

The bride-elect was feted June 20 at a personal shower and luncheon at the home of Miss Judy Rather, 425 Ninth street. A miscellaneous shower was given June 24 by Mrs. James Dyreby, Mrs. Robert Wilms, and Mrs. R. . Brooks at the Dyreby home, 805 Higgins avenue.

A picnic and miscellaneous shower honored Miss Boelter June 29. Hostesses were Miss Judy Thermansen, Miss Glenace Schaefer, Miss Janie Boehm, Miss Nancy Fowler and Miss Kay Thompson. The party was at Miss Schaefer's home, route 2, Neenah.

Mrs. William Rather, the future bridegroom's mother, will give the rehearsal dinner Thursday night at the I. W. Andersen home route 2, Neenah.

Two Speakers Are Scheduled For School

Winneconne — A good grooming school, open to all Winnebago county 4-H girls, leaders and interested mothers, will be held at 1:30 p.m. Wednesday at Winneconne Central school.

Mrs. Myrtle Webb, dietitian at a Lawrence college dormitory, will speak on general good grooming habits, including cosmetics, selection of foundation garments, posture, diet, care of the skin and care of clothes. Mrs. June Kuttig, an Oshkosh beautician, will speak on the various hair styles for different face sahpe new hair styles of 1959 and care of the hair.

Arrangements for the school are being made by Mrs. Jeanette Thomas, farm and home development home agent.

The annual 4-H girls demonstration contest is scheduled for 9:30 a.m. July 15 in the home economics room of Winneconne Central school.

Pre-Nuptial Event Honors Miss Jersild

Menasha — A linen shower Thursday honored Miss Geraldine Jeanne Jersild, who will become the bride of Smith B. Horton Saurday. Miss Jersild is the daughter of Mrs. Howard F. Jersild, 728 State street, and Mr. Horton is the son of Mrs. Norman B. Horton, Adrian, Mich.

Mrs. Ray Rankin and Mrs. John Lewandowski entertained the bride-to-be at the Rankin home, 836 Martin street. Prizes were won by Miss Jersild, Mrs. Frank Clark, Mrs. James Fish, Mrs. Richard McCarthy, Kaukauna, and Mrs. Paul Stadtmueller, Oshkosh.

Julia Mantheis Plans Aug. 15 Rites

Oshkosh — An Aug. 15 wedding is being planned by Miss Julia Mantheis, whose parents, Mr. and Mrs. Henry W. Mantheis, Sr., have announced her engagement to Robert Tritt, son of Mrs. George Stertz, Omro, and the late Raymond Tritt.

Optimists Meeting

Neenah — A movie on "The Richest Man in Babylon" will be shown to the Optimists club at its meeting Tuesday noon at the Valley Inn.

Post-Crescent Photo

A Sunday Evening Smorgasbord at Ridgeway Country club followed a weekend "Mr. and Mrs." tournament. At the dinner from left to right are Mrs. Jack Schroeder Mr. and Mrs. Ray Moses, Mrs. Ole Jorgensen, Jack Schroeder and Mr. Jorgensen.

Marriage Licenses

Oshkosh — Applications for marriage licenses have been filed in the office of County Clerk Nell Hoffmann by the following:

William H. Roeder, route 1, Pickett, and Janice A. Frees, route 1, Omro.

Reuben N. Hoeft, Jr., 925 Dove street, Oshkosh, and Patricia A. Kliss, 308 Bowen street, Oshkosh.

Donald F. Kruschke, 500 S. Lake street, Neenah, and Vernette V. Kropidlowski, 342 Chute street, Menasha.

Lawrence G. Pennewell, 228 Northwestern avenue, Barton, Pleasant Hall, Ill.

Gail Krumrich Bride Of Stanley Paulsen

Oshkosh — Miss Gail Stratton Krumrich became the bride of Stanley Kees Paulsen Sunday afternoon in the First United Presbyterian church, Oshkosh.

The bride is the daughter of Mrs. Hester Stratton Krumrich, 1717 Oak street, Oshkosh, and Gaylord Krumrich, 1020 E. Irving avenue, Oshkosh. Mr. Paulsen is the son of Mr. and Mrs. Wayne Paulsen, Indianapolis, Ind.

The Rev. James A. Daum officiated at the double ring service. Dr. George A. Stratton, the bride's grandfather, gave her in marriage. The organist, Mrs. William P. Wheeler, played "To a Wild Rose" and "You'll Never Walk Alone."

The bride's honor attendant was Miss Joyce Cohn, Denver, Col. Serving as bridesmaids were Miss Adrienne Lange, Winnetka, Ill., Miss Connie Cowing, Joliet, Ill., and Miss Connie Brown, Oshkosh.

Attending the bridegroom was John M. Mutz, Pittsburgh Pa., as best man. Guests were ushered to their places in the church by Robert Rexford, Florida, Lt. Frank Walker, Finley Air Force base, N.D., and Karl Koons, Chicago.

Otto Photo

Mrs. Paulsen

Reception

The English room of the Athearn hotel, Oshkosh, was the scene of the reception following the church ceremony. The bridal couple will honeymoon at Carmel By the Sea, Calif., and upon their return will reside at 6130 Compton street, Indianapolis, Ind.

The young Mrs. Paulsen was graduated from Oshkosh High school and received her diploma from Northwestern university last month. She affiliated with Delta Gamma social sorority and Sigma Alpha Eta, honorary speech correction sorority. This fall she will be a speech correctionist in the Indianapolis school system.

The bridegroom received his masters degree from Northwestern university where he belonged to Beta Theta Pi social fraternity and Sigma Delta Chi, honorary journalism fraternity. He will be assistant to the president of the Circle Leasing corporation.

California Guest

Neenah — Visiting her mother, Mrs. Carl Christopher, 212 Marten street, for the past week was Mrs. Yvonne Gross, Los Angeles, Calif. She returned Saturday to her home in Los Angeles, Calif., where she is employed as an insurance underwriter.

Rosemary Mies Honored at Bridal Showers

Menasha — Bridal showers have been given for Miss Rosemary Mies, daughter of Mr. and Mrs. Albert Mies, 528 Fifth street, who will become the bride of David Brueggeman Saturday morning at St. John Catholic church. Mr. Brueggeman is the son of Mr. and Mrs. Hugo Brueggeman, 1427 W. Franklin street, Appleton.

Mrs. Leonard Reimer, Mrs. George Hamilton, and Mrs. Clarence Suelflow were hostesses at a miscellaneous shower June 17 at the Suelflow residence, 623 N. Outagamie court, Appleton.

A miscellaneous shower June 22 honored the bride-to-be at the home of Mrs. Louis Horn, Sr., 1200 Ritger street, Appleton. Hostesses were Mrs. Louis Horn, Sr., Mrs. Louis Horn, Jr., and Mrs. Alma Horn.

Alex's supper club, Appleton, was the setting for a dinner party given by 15 of the bride's girl friends. She was presented with a personal gift.

A coin and can shower at Falcon hall was given June 30 by Mrs. John Wippich, Mrs. Donald Wippich, Mrs. Cedric Babbitts, Jr., Mrs. John Maciejewski and Mrs. Robert Steenis.

Aug. 5 Picnic At Winneconne For Ladies Aid

Winneconne — St. Paul Lutheran church Ladies Aid will hold a picnic Aug. 5 at County park.

The new president, Mrs. Paul Falk, appointed Mrs. Oscar Brettschneider, Mrs. Elmer Stiegletz and Mrs. Clarence Hale to the entertainment committee at the Wednesday meeting.

Reports of the grip to Fort Atkinson were given.

The Rev. H. A. Kahrs continued his discussion of Christ's resurrection.

Hostesses for the meeting were Mrs. Martin Drews, Mrs. Paul Falk, Mrs. Sophia Deiss, Mrs. Walter Bartlett, Mrs. Carlton Maronn and Mrs. Elmer Stiegletz.

Mrs. B. H. Bockin continued her discussion on stars and other planets from Barlowe's "A Child's Book of Stars" and gave a review of Robert McCloskey's "Homer Price and the Doughnuts."

After reading six science books each, children will receive charts depicting the solar system. Susan Wentzel was the first to complete her report.

Others progressing in the reports are Carol and Billy Kietz, James Craig, Kitty Keough, Barbara Baitenger, Debbie and Laurie Arthur, Marian, Marilyn and Edward Marine and Lynne Arthur. There are 52 members in the Space Explorers Book club.

Consider Meal Planning When Scheduling Picnics

Oshkosh — When you plan a picnic don't forget about good meal planning. Start with a protein food and add vegetables, such as carrot sticks, celery sticks, fresh tomatoes or green onions. Fruit is especially good for the dessert course.

If you choose prime or choice steaks, ask to have the steaks cut three-fourths to one inch thick. Round steak and steak of "good" grade are better if they are tenderized by marinating, advises Miss Lois Klusmeyer, county home agent. Use one part lemon juice, vinegar or tomato juice to four parts of oil.

Marinate less tender cuts of meat for 12 to 48 hours in the refrigerator before barbecuing. Salt and herb seasonings will give added flavor. Even minute steak and cube steaks are more tender if marinated for even 15 minutes.

For something special, crush a clove of garlic with a little salt or garlic salt, add to softened butter with a little parsley and spread on French bread. Use crusty bread and slide in thick slices down to, but not through the bottom crust. Spread the garlic butter between the slices. Wrap the loaf in foil and place near the fire until warmed. It will take about 10 minutes.

When serving barbecued chicken, select a three to four pound broiler. It can be cut in four servings and has top quality and flavor. Choose a broiler with a breast bone that is soft and flexible. The skin should be smooth and fine grained.

Season the chicken and baste with butter as it slowly broils. Or dip the chicken in a mixture of hot water with melted butter, salt, pepper, paprika and a little vinegar. Baste with this mixture as the chicken cooks.

For more information on barbecuing chicken, bulletins are available at the county extension office.

Pain, Fever, Is Natural, Cause Lies Deeper

By UPTON X. FURMAN
Chiropractor, Neenah

Not many years ago, fevers were thought to be illness in themselves, and people were mainly interested in cooling them. Today, we know that fever is only nature's bonfire, to burn up poisons in the system, and that the real trouble lies deeper.

We also recognize that swellings are really caused by sudden crowds of workman cells and material which Nature has gathered to repair an injury; we know that pain is only Nature's way of warning that something is wrong within the body. Chiropractic no longer seeks to allay pain alone. It seeks out and corrects the cause of that pain.

PICNIC TABLES
CHRISTOPH LUMBER CO.

FLOWERS
FOR MEN ONLY —
When Did You Last Send Her Flowers?
Linsdau Florist
504 London St. Menasha
Phone 2-3381

SUPER C METHOD
Dry-Dry Cleaning
NO SHRINKAGE
LARSON CLEANERS
After the 4th Specials!
10% OFF On All Household Articles
CASH & CARRY
20% DISCOUNT ON ALL GARMENTS
DIAL 2-4161
113 S. Comm'l. St., Neenah

STEINER'S FOOD QUEEN
Early Week Shopper Stoppers!
ALL PRICES GOOD THROUGH TUESDAY, JULY 7th
MEYER'S SKINLESS WIENERS 2 LB. PKG. 79c
Long Green Slicing Cucumbers Bunch 5c
Fresh Home Grown Green Onions Each 5c
FLUFFO ..... 3 lb. tin 88c
CRISCO ..... 3 lb. tin 88c
LAVA SOAP 3 Reg. 37c
OXYDOL Giant 82c Regular 34c
BLUE CHEER King ..... $1.33 Giant ..... 74c Regular 30c
ZEST Regular Size 3 bars 34c
Ivory Liquid King ..... 84c Giant ..... 59c Regular 39c
IVORY SNOW Giant 82c Regular 34c
IVORY SOAP Medium bar 10c
IVORY SOAP Large 2 bars 33c
DASH Giant 2.00 Regular 38c
CAMAY Complexion Size bar 10c
DUZ Giant 82c Regular 34c
Spic & Span Regular 26c Giant 79c
DREFT Jumbo 69c Regular 33c
JOY King ..... 81c Giant ..... 57c Regular 39c
NABISCO Ritz Crackers box 27c
KAN KILL Giant Size 99c
Ivory Flakes Giant 82c Regular 34c
ZEST Bath Size 2 bars 39c
IVORY SOAP Personal Size 4 bars 27c
CAMAY Bath Size 2 bars 29c
TIDE Giant 79c - Regular 33c King ..... $1.33 Household $3.95
COMET Cleanser 2 Giant Size .... 45c 2 Regular Size 31c

Menasha Rallies Three Times For 15-14 Win Over Oshkosh

Game Features Eight Homers, 31 Hits, 18 Walks, Heiss Wins

BY JIM HARP
Post-Crescent Staff Writer

Menasha — Rallying from behind on three separate occasions, the Menasha Macs closed out first round competition in the Fox Valley league by edging Oshkosh 15-14 in a marathon here Sunday afternoon.

Eight home runs, 31 base hits and 18 walks featured the three and a half hour slugfest.

Bob Karisny settled the issue by singling home the winning run in the last of the ninth. Fritz Heiss had singled home the tying tally after the Macs loaded the bases with no outs.

Hit Five Homers

In the home run battle the Macs had the best of it with five while the Merchants pounded three over the barriers. For the winners Heiss hit one with the bases empty as did Karisny. Clem Massey, Darrel Eggert and Jack Konetzke connected with a mate aboard.

Oshkosh circuit blows were hit by Len Heinbigner and Bob Miller, each with two men on, and Larry Gauger had a bases empty clout.

The Merchants started out fast, scoring seven runs in the second. Menasha counted one in its half of the second and the Merchants came right back with two in the third.

Power began to show for the winners as they came to life with four in the last of the third and four more in the fourth to tie the tilt at 9-9. Oshkosh went ahead again with three in the sixth on Heinbigner's long blast that cleared the short right field fence by a good margin.

In the last of the seventh the Macs added three to tie it a 12-all. Key blow was Eggert's triple with two men on.

Gauger Doubles

Karisny's homer leading off in the eighth gave the Macs a one run cushion, the first time they managed to get the lead. Oshkosh would not be outdone and came back with a pair in the top of the ninth as Gauger drove both runners home with a double.

The Macs went right to work in their half of the ninth as Massey singled and Jack Konetzke followed suit for his fifth hit of the afternoon. Eggert was hit by a pitch to load the bases. Heiss then sent a roller between first and second and beat it out with Massey scoring the tying run. Karisny came through with a clean hit to left to win the contest.

Heiss Winner

Heiss received credit for the win in his first mound appearance of the season. Bob Felix started for the Macs but it was hit hard and relived by Heiss in the fourth.

Dick Bixby started for Oshkosh but Bob Manthey had to come in and bail him out in the fourth Manthey went the rest of the way and was charged with the loss.

The Macs pounded out 20 base hits and Jack Konetzke led with five for six. Massey, Eggert and Karisny each collected three. Miller with two for three and Paul Moylan with two for four paced the Merchant offense.

With the victory the Macs closed out the first round with a 5-3 record. Oshkosh has a 1-5 mark.

The box score:

Menasha—15	AB	R	H	Oshkosh—14	AB	R	H
Haacks,2b	5	1	1	Inouye,ss	4	2	1
B.Ko'ke,rf	5	3	2	Moylan,lf	4	3	2
Massey,ss	6	2	3	Miller,2b	3	1	2
J Ko'ke,1b	6	4	5	Manthey,p	2	0	0
Eggert,c	5	2	3	a-Erickson	0	0	0
Heiss,lf	4	1	3	V'Vel'en,3b	4	1	1
Karisny,cf	5	1	3	Gauger,cf	5	1	2
Frank,3b	4	0	0	Mohr,c	4	1	0
Felix,p	3	0	0	Pet'son,1b	3	2	1
Gam'ey,lf	1	1	0	Schultz,rf	1	0	0
				Bixby,p	4	1	1
Totals	44	15	20	Totals	38	14	11

a-Erickson walked for Manthey in 9th

Oshkosh	0	7	2	0	0	3	0	0	2	—		14
Menasha	0	1	4	4	0	0	3	1	2	—		15

Menasha Swim Meet Tuesday Night at Pool

Registrations Due This Evening for Intra-City Event

Menasha — Registrations will close this evening for the intra-city swimming meet which will be held at 6:30 p. m. Tuesday at the Menasha pool.

First place medals will be given to the boy and girl winner in each swimming event. First and second place medals will be awarded to the winners in diving events.

Freestyle, backstroke and breaststroke events will be staged for the 8 to 10 year olds, 11 to 12 and 13 to 14. In the 15 year class and older the butterfly breaststroke will be added.

Open Diving

There will be open diving for all ages with dives to be executed from the one meter board. The required dive will be a plain front dive and others will be three optional from any grouping.

Ribbons will be awarded for the second and third place winners in the swimming events and also for the third place finishers in diving. City of Menasha certificates of award cards will accompany each medal and ribbon.

In the event of poor weather the meet will be postponed to Wednesday and to Friday if the Wednesday weather is not suitable.

The swimming meet schedule for the summer shows the Wisconsin outdoor AAU swim meet will be held here July 12, Kaukauna's team will be here July 19, the Fox Valley invitational meet will be at Neenah Aug. 2 and Aug. 9 Neenah will be here for a dual meet.

Doubles Tourney

Menasha — The city doubles tennis tournament for girls 18 and under will be played at 9 a.m. Tuesday morning at the Smith park courts .Girls under 18 on last Jan. 1 are eligible.

Post-Crescent Photo

Crossing Home Plate After a 3-Run home run blast in the third inning of the Menasha Church league playoff battle is Darrell Verkuilen of Trinity Lutheran. Verkuilen's mates are set to congratulate him. Trinity defeated St. Timothy 11-1 for the first round title.

Legion Squad Plays Oshkosh

Closes Out First Round; Attempts to Better 3-3 Mark

Menasha — Closing out first round competition the Menasha Legion team will try to better the .500 mark at Oshkosh at 8 p.m. tonight.

Going into the game the Menashans are sporting a 3-3 record following an impressive 21-10 romp oveer Little Chute in their latest outing.

Oshkosh has a 3-2 league record, good for third place. The latest game for the Oshkosh club resulted in a narrow 1-0 triumph over Winneconne.

Last year the two teams split a pair of games as Menasha took the first encounter 7-5 but Oshkosh came back for a 15-3 conquest in the second round tilt.

Don Lehmann will be the probable starter for Oshkosh as the other one-two punch of the squad, Gary Johnson, hurled against Winneconne. The Menasha hurler has not been named.

The Lenz - Gazecki post squad will open second round play Thursday by entertaining an improving Kimberly squad. Menasha will be seeking revenge for a close 10-9 loss to the Papermakers in the first game.

Winneconne Hurler Loses 2-Hit Effort

Winneconne — A dandy 2-hit effort by Bryce Schmude was nullified as his Winneconne Legion team dropped a 1-0 decision to Oshkosh at Oshkosh Thursday night.

The two hits were the only balls hit to the outfield off the deliveries of the right hander. He walked three. Oshkosh scored on a walk, a fielder's choice, a stolen base and a wild throw. Winneconne made four hits off Gary Johnson.

Neenah Swim Meet Scheduled Tonight

City Youngsters 10 to 17 Eligible For Pool Contests

Neenah — Efforts will be directed toward setting new records and achieving the outstanding swimmer award at the annual city swim meet at the Neenah pool tonight.

Last year four new special event records and six team marks were set. The meet is open to Neenah youngsters between 10 and 17 years of age. Participants should register by 6 p.m. with a pool supervisor. The events will start at 7 p.m.

Swimmer Award

Joe Began won the outstanding swimmer award last year. Competing in the 13 to 14 year old class Joe copped wins in the backstroke, breast stroke and butterfly races. He also set two of the new team records.

Events scheduled in various age groups are free style, breaststroke, backstroke and butterfly. In addition to the races there will be exhibition diving by Neenah swim team divers and special relay races by guards.

Conditions for the outstanding swimmer award will include points won in the meet, record times, type of competition, judges opinion and regular attendance at sessions.

Last year boys events were dived in special races for 11 years olds. special for those aged 12 and combined events for those 13 and 14 and 15 to 17. Divisions for the girls were 11 years old, 12, 13 to 15 and 15 to 17.

Angels Trip Knight Team

13-12 Marathon in Menasha Senior Baseball Circuit

Menasha — The Angels moved into a tie for first place in the Senior Baseball league by edging the Knights 13-12 in a marathon.

Counting four runs in the last of the sixth, the winners overcame a 12-9 lead for the victory.

The win gives the Angels a 3-2 record, identical to that of the Knights. Steve Wiegert was the winning hurler and Jim Rueckl took the loss.

Scoring one in the second and two in the third the Knights took a 3-0 lead. In the last of the third, the Angels tied it with three tallies, however the Knights bounced right back with five in the top of the fourth. The Angels retaliated with a pair in their half of the fourth to slice the lead to 8-5.

In the fifth the Knights added one but the winners pushed over four to tie it at 9-9 going into the last frame and set the stage for the Angels rally.

Bill Neubauer led the winners with two hits while Keith Boehmer had three for five for the losers.

Trinity Cops 1st Half Title In Church Loop

Downs St. Timothy 11-1 in Playoff on Karnopp's 5-Hitter

Menasha — Trinity Lutheran took the first half championship in the Menasha Church Softball league by downing St. Timothy 11-1 in a playoff Friday night at Jefferson park.

Willie Karnopp stopped the losers with five hits, all in separate innings. Trinity collected eight off Al Frederickson.

St. Timothy scored a run in the second inning on Gene Patterson's hit, a steal of second and an error.

Trinity came up with six in the third on three hits, two errors, a walk and two fielder's choice plays. The inning included a 3-run homer by Darrell Verkuilen and Bob Hanke's inside-the-park 4-baser with one on.

Bob Bricco sewed up the game in the fourth with a 3-run clout. Trinity scored twice in the sixth on a walk, a hit batsman and Karnopp's hit.

Karnopp's two hits led Trinity, while no St. Timothy swinger collected more than one.

Red Sox Gain Junior Loop Win

Menasha — The Red Sox remained undefeated in Junior league baseball play by scoring a 15-8 victory over the Giants.

In the other league tilt the Dodgers came from behind in late innings to trip the Braves 13-10.

Mike Roemer chalked up his second win for the Sox by hurling a five-hitter. He also set the offensive pace with three base hits including two homers.

Tom Heroux pitched the win for the Dodgers while Pete Muntner of the Braves was the game's top hitter with four safeties.

Yacht Club Sets Sailing Classes

Neenah — Nodaway Yacht club sailing classes for beginners will start at 4:30 p.m. Tuesday at Riverside pavilion.

Eric Isakson will conduct the first session in an organizational meeting. Topic for the initial class will be "Sailing Terminology."

Anyone interested in sailing is invited to participate in the sessions. Membership in the yacht club is not required.

Yachters Battle High Winds As Nodaway Holds 2 Events

Neenah — High winds marked the opening of the Fourth of July Neenah Nodaway Yacht club races this weekend.

John Kirchgeorg won the Mrs. Cola Parker trophy in a thrilling race which saw the entire D fleet converging on the finish line at the same time.

It was on the final leg that Kirchgeorg, sailing close, slipped ahead of the leaders and sailed across the finish line, winning on a covering tack. Jammed conditions made spinnaker handling difficult in the rough water and those leading were continuously threatened as their wind was taken by following sails.

X Fleet

The X fleet was slow in starting and Tony Roberts, on a starboard tack, sailed ahead of the fleet on free winds as the following yachts battled the backwinds of other boats. Roberts led all the way and took the Spoor trophy for the fourth event. The Gilbert three-course trophy is still to be contested for in this class.

Tim Catlin came from behind to win the first of three races for the Mrs. Ernest Mahler three course trophy. On Sunday Catlin scored a repeat of his Saturday performance by coming from last place to nip first place by a few seconds.

Bob Kimberly took the A event by setting his spinnaker on the opposite side from leading R. H. Larson. This permitted Kimberly to iceboat into the downwind.

Post-Crescent Photo

Out at Third Base Is Jim Haacks, Menasha Mac second baseman, as he tried to advance after a long fly. Putting on the tag is Oshkosh Merchants third baseman Ken Vander Velden while watching the play is Dick Bixby, (17) Merchants pitcher and Don Frank, (3) Mac third baseman coaching during the inning. Menasha won a slugfest 15-14 to close out first round Fox Valley League action.

Menasha Evens Legion Loop Record on 21-10 Win Over Chuter Nine

Visitors Jump Off to 5-0 Lead; Hosts Tally Nine Runs in 5th; Collect Five in 3rd, 7th

Menasha — Menasha Legion spotted Little Chute five runs and then unleashed a barrage of 20 hits to record a 21-10 win over Little Chute here Thursday night.

The victory gives the Menashans a 3-3 league record while Little Chute has a 1-3 mark.

The hosts had three big innings, a 9-run fifth and the third and seventh when five runs crossed the plate. The contest was called at the end of seven because of the league's 9-run rule.

Ray Dietz, a southpaw from the Senior league, started for Menasha but gave way to Bill Becker in the second. Becker who got the win, was plagued by wildness and Bob Jensen took over in the seventh.

Allow 7 Hits

Menasha's pitchers allowed seven hits, walked eight and struck out 10. Their mates committed four errors. Bill VanOfferen was the starting Little Chute pitcher and he was relieved by Vern Bowers in the fifth. They gave up 20 hits, walked three and struck out five. Little Chute had seven errors.

Palmer Sell, Jim Rueckl and George Goetz each had three hits for the winners and Bob Shukoski, Tom Remmel, Jim Koerner and Mitch Miller collected two. Vern Bowers had two for the Chuters. Shukoski and Bowers belted 2-run homers.

Little Chute scored twice in the first inning on a walk and Bowers' homer and three times in the second on hits by Van Offeren and Tom Guerts, a walk and two errors.

Menasha made five hits in the second but only came up on singles by Remmel and ahead with five in the third with two runs and it went Rueckl, doubles by Sell and Goetz and three errors.

The 9-run fifth included three walks, doubles by Becker, Remmel, and Jensen and 1-basers by Shukoski, Koerner, Miller and Sell. There also was a 3-base error when Shukoski's single got through the right fielder and became lodged in the bushes near the fence.

Singles by Rueckl, Miller and Goetz, an error and Shukoski's homer accounted for the final five in the seventh.

Little Chute scored once in the fifth on Bob Gerritts' hit, a wild pitch, an error and fielder's choice and four runs in the sixth on five walks, an error, Mike Bongers' triple and a wild pitch.

Jensen set the visitors down in order in the seventh inning in his first mound appearance.

The box score:

Menasha—21	AB	R	H	Little Chute—10	AB	R	H
Goetz,ss	5	2	3	B D'rich lf	3	3	0
Shuk'ki,2b	5	2	2	Bongers,ss	5	1	1
Becker,lf	5	1	1	Bowers,2b	3	2	2
R'mmel 3b	5	2	2	Geerts,1b	3	0	1
K'rner,1b	5	2	2	J D'rich,cf	4	0	0
Rueckl,c	5	3	3	G'ritts rf	4	1	1
Kaufert,rf	1	0	1	Mulry,3b	3	0	1
Miller,rf	4	3	2	Larners,c	3	1	0
Sell,cf	3	3	3	V'Offeren,p	2	2	1
a-Shriver	1	1	0				
Dietz p	0	0	0				
Jensen,lf	4	2	1				
Totals	43	21	20	Totals	30	10	7

a-Was safe on error for Sell in 7th.

Fuller Hurls 1-Hit Game

Strikes Out 19 As Jitter-Joe's Win 3-2 Thriller

Neenah — Fred Fuller pitched a 1-hitter and struck out 19 as the Jitter and Joe's softball team scored a 3-2 victory over Oscar's of Fond du Lac at the Neenah Recreation field Sunday evening.

Fuller struck out the first 12 men to face him in the thriller.

Oscar's had a 2-1 lead going into the sixth when Jitter's came up with a pair of runs to win the tilt. Lee Peterson's single scored Bob Peck and Carl Springer with the clinching tallies.

Fuller walked the first two men of the fifth inning, then struck out two but Ed Buill banged out a single to plate both runners. It was the only ball hit out of the infield during the game by Fond du Lac.

Marathon Co-Leaders Battle League Foes

Menasha — Both of the once beaten leaders in the Marathon Softball league will see action at Jefferson park tonight

Research and Development and Main Office clash in the 5:15 contest and Carton Miehle and Office Service are matched at 6:30.

Research and Miehle both have 8-1 records. Tonight's games will be their last of the initial round and if they finish in a tie, a playoff probably will be held Wednesday.

Got It Figured To The Penny?

Chances Are You Can Cut Off $150 More On That Car!

If you use State Farm's famous "Bank Plan" for Auto-Financing before you buy any new or used car. Get all the facts about the "Bank Plan" from your nearby State Farm Agent. Call soon.

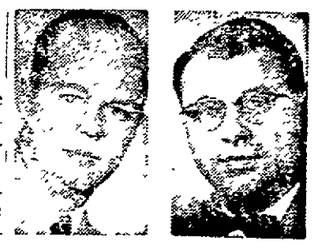

Left:
John Sholund
Dial 2-9045
226 E. Doty, Neenah

Right:
F. A. Sommerhalder
Dial 2-8445
204 4th St., Menasha

STATE FARM MUTUAL
AUTOMOBILE INSURANCE COMPANY
Home Office: Bloomington, Illinois

FLAGSTONE
OK LUMBER & FUEL CO.

Badger Bitu-Crete

BADGER
Bitu-Crete
Ready to use Black Top Patching Mix
Keep it on hand for repairing
Walks - Driveways - Play Areas - Clothesline Platforms - Tool Shed Floors - Service Areas

Manufactured by:
BADGER HIGHWAYS CO. INC.
Ask for It at Your Local Hardware Store or Lumber Yard

Take Advantage of The Low Rates By the Day - Week - Month
LOCAL or LONG DISTANCE
Enclosed Vans for Furniture
Gas — Oil — Insurance Furnished

TRUCKS FOR RENT
DAHL
Phone: PA 2-3061
For Full Information
U-DRIVE Truck Rentals
835 Sheboygan St.
Menasha

BIG HOUSE PAINT SALE
FAMOUS Glidden QUALITY
SAVE $1.00 PER GALLON
ANCHOR PAINT STORE
223 Main St. Menasha Phone 2-5491

— For Real Values —
Try Post-Crescent Classified Ads

M N
A CONVENIENCE
For Twin City People
Look for These Identifications in the Post-Crescent Want-Ad Section
Menasha Ads Neenah Ads

To Start a Post-Crescent Want-Ad
TWIN CITY PEOPLE In Neenah or Menasha
Need Only Call an Ad-Taker at the Post-Crescent Twin City Office
Dial 2-4243

Two Menasha People Hurt Near Necedah

Neenah Area Man Injured in Crash On Hy. 41 Saturday

Menasha — A Menasha couple, Mr. and Mrs. Edward Preimesberger, 200 Milwaukee street, was injured in an accident on Highway 21, just east of Necedah, when their car was hit in the rear by another car about 4:30 p.m. Saturday. The Preimesberger car rolled over twice into the ditch.

Mrs. Preimesberger is being held at Theda Clark hospital for observation and X-rays while her husband was treated at the hospital and released. He received a sore neck and back.

Their daughter, Mrs. Marcella Hahn, also of 200 Milwaukee street, who was driving the car, and her two children, Sandra, 14, and Vickie, 10, received cuts and bruises and were treated at a Necedah clinic. The Preimesbergers were brought to the hospital here by a private ambulance.

County Collisions

Winnebago county police reported seven accidents over the holiday weekend, several of which involved Fox Cities area residents. Edward E. Lucht, 60, route 1, Neenah, was taken to Mercy hospital at Oshkosh at 8:46 a.m. Saturday when his pickup truck and a car driven by John W. Thompson, 41, Aurora, Ill., collided on Highway 41 in the town of Nekimi.

County police said Lucht was headed south and Thompson was going north and was attempting to pass another northbound car. Thompson lost control of his car in cutting back into his own lane of traffic, spun around and hit the Lucht car. A passenger in the Thompson car, Shirley Billiard, 18, Kankakee, Ill., also was injured.

The other accidents were of a less serious nature.

Initial Set of Second Round Tilts Carded in Neenah Church Wheel

Neenah — St. Margaret Mary, first round upper division champion in the Neenah Church Softball league meets United Brethren — St Thomas at 6:30 p.m. tonight at the Recreation field as second round play gets underway.

Trinity and St. Mark of the lower division vie in the 8 p.m. fracas.

In earlier meetings, St. Margaret Mary turned back EUB-St. Thomas 17-3 and 8-1 and Trinity and St. Mark split two games.

Neenah Youth Denies Racing on Highway

Oshkosh — Robert Kerrigan 21, 320 Eleventh street, Neenah, pleaded innocent of racing on the highway and trial was set for 3 p.m. on July 21. He was arrested at 1:30 a.m. on Highway 47 in the town of Menasha along with David Sawall, 22, 308 Eighth street, Neenah.

Sawall pleaded innocent of the same charged June 15. A witness said the two cars had forced him off the road and were swerving from side to side at high speed. Sawall's trial also has been set for 3 p.m. on July 21.

Pleads Innocent Of Drunken Driving

Menasha — Donald L. Bousley, 748 Sixth street, pleaded innocent today of drunken driving at his arraignment before Police Justice Arthur J. Ales.

Bousley posted $129 bond and will face trial at 10 a.m. Friday. He was arrested Saturday ight by city police, who charged Bousley drove his car into a street project excavation at London and Roosevelt streets. Bousley refused to take a drunkometer test, police said.

Three Shutouts In Cub League

Menasha — Three shutouts featured action in the recreation department Cub league.

The Crows topped the Bluejays 7-0, the Wrens scored a 9-0 victory over the Loons and the Robins shut out the Bats by a 5-0 count. In the other loop tilt the Larks edged the Bees by a 7-6 score.

Mike Ciske hurled the Crow victory striking out seven and allowing only three hits. Vern Shukoski took the loss. Ted Blohm pitched the Wrens to their victory while Den Garrigan was the loser. Bill Joslyn had a pair of hits, including a homer, for the winners.

Mike Walbrun struck out 10 as he fired the shutout for the Robins. He gave up three hits. Jim Simon fanned seven while taking the loss. Jack Fulton was the winning pitcher for the Larks while Charles Kiesow was the loser.

40,000 View Boat Parade, Fireworks

CONTINUED FROM PAGE 1

own boat while third went to "Peter, Peter, Pumpkin Eater" on the F. X. Femal boat which was decorated by the Jaycettes.

Many of the entries were decorated by the Jaycees and these were not considered for judging. On of those Jaycee entries that ranked high with the crowd was the Humpty Dumpty one which showed him tumbling and a broken egg springing into place.

Many of the entries were animated, such as an Indian raising and lowering his tomahawk over a pioneer's head or Little Black Sambo peering out and then ducking behind a bush as a tiger opened his mouth.

Canoe Tilting

The crowd had an extra treat this year while waiting for the skies to darken as Jaycees and Optimists staged a canoe tilting contest. It was supposed to operate as a jousting contest in which contestants with long poles and a large ball on the end of the pole were to push an opponent out of the canoe.

When this method failed, the contestants tried rocking the other's boat to spill its occupants, usually ending up in all of them plunging into the water.

Activities began with the Oshkosh Civic band concert in the afternoon, supplemented by an outdoor art show and games for the children. Neenah High school's Thespians club presented "The Tinder Box" in mid-afternoon with an overflow crowd watching. In the evening was a variety show staged inside the pavilion because of the early evening rain. Closing the program was a dance inside the pavilion.

Advance to Quarter Final Action in Tennis at Neenah

Neenah — Quarter final action has advanced in the Neenah tennis tournament for junior boy and women classes, according to the Recreation department.

In the junior boys class Paul Valente beat Steve Price 6-2, 6-0; Dick Wilson defeated Bob Kosloske 6-3, 6-0; and Doug Ankerson beat Ken Peterman 6-3, 6-2. Jack Ankerson must meet John Schmerein to complete the quarter final round.

Women's division action saw Sally Cross beat Doris Warzinik 6-1, 6-1; Kathy Ryan defeated Helen Tolverson 6-4, 6-2; Barbara Stark beat Anita Brown 6-4, 6-2; and Judy Rogness topped Karen Barnes 6-1, 6-0.

In action this week there will be contests for boys 12 and under in singles at the High school courts at 9 a.m. Friday and at Doty park for junior girl in doubles. Men's singles will be played at 1 p. m. Saturday at the school courts.

Post-Crescent Photo

Installed Sunday Was the New Pastor of Our Savior's Lutheran church, the Rev. Donald T. Hansen, who began his pastorate last week, coming to Neenah from Denver, Colo. Left to right are E. A. Kalfahs, congregation president; the Rev. A. S. Petersen, Waupaca, president of the Wisconsin district who officiated at the installation; and the Rev. and Mrs. Hansen.

For Your ENTERTAINMENT

T-V Log — Special Events — Movie Times!

Fox Cities Movie Times

Appleton—(now playing) South Pacific at 1:30 and 4:25 matinee and at 8:25 evening performance with show starting at 8 p.m.

41 Outdoor—(now playing) Tonka, shown first, and Geisha Boy. Box office opens at 8 p.m. Show starts at dusk.

Neenah—(now playing) Al Capone at 6:40 and 10:15. Count Your Blessings at 8:34.

Rialto, Kaukauna—(now playing) The Escape from San Quentin at 7 p.m. Count Your Blessings at 8:35.

Tower Outdoor—(ends tonight) Operation Dames and Tank Commandos. Box office opens at 8 p.m. Show starts at dusk.

Vaudette, Kaukauna—(now playing) Al Capone at 7 p.m. and 8:55.

Viking—(now playing) Horse Soldiers at 1:30, 4:10, 6:50 and 9:30.

Special Events

Peninsula Players, Fish Creek—(Tuesday night through Sunday) Gigi. Curtain times: week nights 8:30; Saturday night 6 p.m. and 9:30; Sunday night 7:30.

Television Schedules

WBAY-TV, Channel 2, Green Bay

Monday P. M.
4:00—As The World Turns
4:30—House Party
5:00—Popeye Cartoon
5:55—Sports
6:00—News Weather
6:15—Doug Edwards
6:30—Name That Tune
7:00—The Texan
7:30—Father Knows Best
8:00—Frontier Justice
8:30—Joseph Cotton
9:00—Playhouse
10:00—Weather, News, Sports
10:30—State Trooper
11:00—Feature Theater

Tuesday A. M.
7:00—Cherr-Up Time
8:00—CBS News
8:10—Party Line
8:15—Capt. Kangaroo
9:00—On the Go
9:30—Sam Levenson
10:00—I Love Lucy
10.25—Top Dollar
11:00—Love of Life
11:30—Search For Tomorrow
11:45—Guiding Light
12:00—Noon Show

Tuesday P. M.
1:00—For Better or Worse
1:30—What's New Today
2:00—The Big Payoff
2:30—The Verdict is Yours
3:00—The Brighter Day
3:15—Secret Storm
3:30—Edge of Night
4:00—As the World Turns
4:30—House Party
5:00—Woody Woodpecker
5:30—Popeye Cartoon
5.55—Sports
6.00—News, Weather
6:15—Doug Edwards
6:30—William Tell
7:00—What's My Line
7.30—To Tell the Truth
8.30—Peck's Bad Girl
8.30—Playhouse
9 00—Andy Williams
10:00—Weather, News Sports
10:25—Mike Hammer
10:55—Feature Theater

WSAU-TV, Channel 7, Wausau

Monday P. M.
4.00—American Bandstand
5:00—Fun House
5:30—Anne Oakley
6:00—Sports
6:05—News
6:10—Weather
6:15—Doug Edwards
6:30—Disneyland
7:30—Groucho
8:00—Frontier Justice
8:30—Joseph Cotton
9.00—Dr. Christian
9.30—Zane Grey
10:00—Weather
10:05—News
10:15—Sports
10.20—Pete Gunn
10:50—Spotlite
11:00—Command Performance

Tuesday A. M.
8.55—News
9 00—On the Go
9:30—Treasure Hunt
10:00—Price is Right
10:30—Concentration
11.00—Love of Life
11:30—All Star Baseball

Tuesday P M.
2:30—Verdict
3:00—Stop Look and Listen
3:15—Secret Storm
3:30—Edge of Night
4:00—American Bandstand
5:00—Fun House
5:30—Sherwood Forest
6.00—Sports
6.05—News
6:10—Weather
6:15—Doug Edwards
6:30—Tugboat Annie
7:00—Wyatt Earp
7:30—To Tell The Truth
8:00—Peck's Bad Girl
8:30—Mr. D. A.
9.00—Andy Williams
10:00—Weather, News
10:20—Decoy
10:50—Sports Spotlite
11.00—The Whistler

WMBV-TV, Channel 11, Marinette

Monday P. M.
4:00—American Bandstand
5:00—Uncle Tom & His Friends
5:30—Mickey Mouse Club
6:00—News,
6:15—Weather, News, Sports
6:30—Polka Go Round
7:30—Bold Journey
8:00—Pantomime Quiz
8.30—Top Pro Golf
9:30—Playhouse
9:45—Weather, News, Sports
10:00—Two On the Aisle

Tuesday A. M.
10.00—TBA
10:30—Coffeetime Theater

Tuesday P. M.
12:00—Across the Board
12:30—Pontomine Quiz
1:00—Music Bingo
1:30—Channel 11 Kitchen
2 00—Day In Court
2.30—Gale Storm
3:00—Beat The Clock
3:30—Who Do You Trust
4:00—American Bandstand
5:00—Uncle Tom His Friends
5:30—Adventure Time
6:00—News
6.15—Weather, News, Sports
6:30—Sugarfoot
7:30—Wyatt Earp
8:00—Rifleman
8:30—Naked City
9.00—Drama
9:30—Playhouse
10:00—Weather, News, Sports
10:15—Two On The Aisle

WISN-TV, Channel 12, Milwaukee

Monday P. M.
4:00—American Bandstand
5:00—Superman
5.30—Mickey Mouse Club
6:00—Punky and his Pals
6:30—Milwaukee Reports
7:00—Polka-Go-Round
7:30—Bold Journey
8:00—Pantomine Quiz
8:30—Walter Winchel
9:00—26 Men
9.30—Death Valley Days
10:00—News, Weather
10:15—Movie
12:15—Night Watch
12:45—Chapel

Tuesday A. M.
9:40—News
9:45—Interfaith Message
10:00—Funhouse
11:00—Burns & Allen
11:30—Woman's Angle

Tuesday P. M.
12.00—Across the Board
12:30—Pantomime Quiz
1:00—Music Bingo
1:30—Our Miss Brooks
2:00—Day in Court
2:30—Gale Storm
3:00—Beat the Clock
3:30—Who Do You Trust?
4:00—American Bandstand
5:00—Woody Woodpecker
5:30—Adventure Time
6:00—Punkey and his Pals
6.30—Sugarfoot
7:30—Wyatt Earp
8:00—The Rifleman
8:30—Naked City
9.00—Drama
9.30—Target
10:00—News, Weather
10:15—Movie
12:15—Night Watch
12:45—Chapel

WTMJ-TV, Channel 4, Milwaukee

Monday P. M.
4:00—Comedy Time
4:30—Afternoon Theater
5:45—NBC News
6.00—Sports Picture
6:10—Weatherman
6:15—News
6:25—Special Assignment
6:30—Buckskin
7:00—Restless Gun
7:30—Tales of Wells Fargo
8:00—Peter Gunn
8:30—Drama
9:00—Arthur Murray
9:30—N.Y. Confidential
10:00—Your Weatherman
10:05—News
10:15—Tugboat Annie
10:45—Tonight Milwaukee
11.00—Jack Paar
12:00—News Headlines

Tuesday A. M.
6:15—Continental Classroom
6:45—Farm & Garden
7:00—Today
9:00—New in Kitchen
9:30—Treasure Hunt
10:00—Price Is Right
11:30—All-Star Preview
11:45—All Star Baseball Game

Tuesday P. M.
12:30—Mid-day
2:30—From These Roots
3:00—Truth or Consequences
3:45—County Fair
4:00—Comedy Time
4.30—Afternoon Theater
5.45—NBC News
6:00—Sports Picture
6:10—Weatherman
6:15—News
6:25—Special Assignment
6:30—Dragnet
7:00—Steve Canyon
7:30—Jimmy Rodgers
8:00—The Californians
8:30—Bob Cummings
9.00—David Niven
9:30—State Trooper
10:00—Your Weatherman
10:05—News
10:15—Star Parade
10:45—Tonight in Milwaukee
11:00—Jack Paar
12:00—News Headlines

WFRV-TV, Channel 5, Green Bay

Monday P. M.
4:00—Marianne
4:30—Life of Riley
5:00—Three Stooges
6:00—News, Weather
6:15—NBC News
6.30—Buckskin
7.00—Restless Gun
7:30—Tales of Wells Fargo
8:00—Peter Gunn
8:30—Theater
9:00—Arthur Murray
9.30—Target
10:00—News, Weather
10:15—Jack Paar
12.00—Weather, News, Sports

Tuesday A. M.
7:00—Today
9:00—Do Re Mi
9:30—Treasure Hunt
10:00—The Price Is Right
10.30—Concentration
11 00—Tic Tac Dough
11:30—It Could Be You
11:45—All-Star Baseball game

Tuesday P. M.
3:00—Truth or Consequences
3:30—County Fair
4.00—Marianne
4:30—Life of Riley
5.00—Three Stooges
5:30—Casey Jones
6 00—News, Weather
6.15—NBC News
6:30—Dragnet
7:00—Steve Canyon
7:30—Jimmy Rodgers
8.00—The Californians
8.30—Bob Cummings
9:00—David Niven
9:30—Mackenzies Raiders
10:00—News, Weather
10:15—Jack Paar
12:00—Weather, News, Sports

AP Wirephoto

Jazz Trumpeter Louis "Satchmo" Armstrong clowns with his horn on arrival at Idlewild airport in New York City last week. Armstrong, who was 59 July 4, arrived from Italy where he had been hospitalized with pneumonia. He told newsmen he "never felt better."

Cool Mancini Jazz Starts New Hot Trend

Peter Gunn Records Trigger Sale Of Scores From TV Sleuth Shows

BY HUGH MULLIGAN
AP Newsfeatures Writer

Henry Mancini, the Gershwin of the gumshoes, has ignited a red hot trend with his cool, cool jazz backgrounds for the Peter Gunn television series.

Because of him, no private eye worthy of a snap brim fedora and pretty secretary would dare venture before a TV camera without a bodyguard of wailing saxophones. Perry Mason, the Thin Man, Mike Hammer, even the gentlemen of M-Squad feel compelled to go about their sleuthing rounds with a far out combo.

And, to the utter astonishment of the music world, the background noises of homicide, gang warfare, narcotics traffic and similar themes that eluded Chopin have zoomed to the top of the record charts.

The first of the two "Music From Peter Gunn" albums (both RCA Victor) is still in the top 10, after leading the parade for many weeks. So is "77 Sunset Strip," a Warner Bros. album now in most charts and still climbing.

Others in the rapidly crowding field include "Top Television Themes" (Warner Bros.), "The Music from 77 Sunset Strip" (Lion), the "Music from M-Squad" (RCA Victor), and "Impact" (RCA Victor), featuring themes from "Highway Patrol," "Waterfront," "The Naked City," "Racket Squad," "Perry Mason" and others.

The accent on jazz in the private eye sagas has brought such top jazz men as Count Basie, Pete Rugolo, Shelly Manne and Pete Candoli to the TV bandstand for a few riffs in between the revolver shots.

On the singles charts, "Kookie-Kookie," a song written in honor of the parking lot attendant on "77 Sunset Strip" continues big, although no longer in first place.

Mild Mannered

Mancini, the man who started it all, is a quiet, mild mannered composer not usually given to thoughts of mayhem and murder, even in the line of duty.

"If anything," he says, "I underplay a scene. I play against the picture. If the action is fast, I make the music slow and deliberate. I try to write what the actor is feeling, rather than what he is doing."

Born in West Aliquippa, near Pittsburgh, Mancini was an arranger for several bands before he went to Hollywood for rugged basic training in background music on films like "Touch of Evil," "The Glenn Miller Story" and the "Private War of Major Benson."

"Composing background music for movies taught me timing," he says. "Now when I write for 'Peter Gunn' I seldom have trouble making the music fit the alloted time. The music for the show is real jazz, so I have to leave room for riffs and improvisations."

Mancini usually sees an advance showing of the filmed TV show on a Wednesday, studies it carefully, asking for playbacks when necessary, then receives the timing sheets for the script a day later. By the weekend, often sooner, he is hard at work at his San Fernando valley home, pounding out his themes on a piano. By the morning of the following Wednesday, he is in front of the 13-piece band ready to record.

Following the footpads musically presents problems unknown to Beethoven, Brahms

and other composers of the pre-private eye era, especially when the script writers get carried away by the background music and go way, way out themselves.

"We had one sequence," recalls Mancini, "where there was a mad Russian artist who did what he called sound paintings on a tape recorder. He called it 'looking with your ears.' When I saw the show, Gunn walked over and turned on the tape recorder. Nothing happened. Then I realized I was supposed to supply music that would sound like an abstract painting."

Around Home

Steve Christian, 8-year-old son of Mr. and Mrs. Alfred Christian, 182 N. Plummer court, Neenah, demonstrated you don't have to go up north to land a big fish. He caught a jumbo perch in the Neenah river on the Fourth of July which weighed 1 pound, 2 ounces and was 13¼ inches long. It was weighed in officially at the Neenah fire department.

Air-Conditioned VIKING
TODAY & TUESDAY
Shows Cont. 1:30 P.M.
JOHN WAYNE WILLIAM HOLDEN
THE HORSE SOLDIERS
... RIDES WHERE ONLY THE GREAT ONES GO!
JOHN FORD'S THUNDERING SPECTACLE! - COLOR by DeLuxe - Cartoon "Dog House"

41 Outdoor Theatre
Last Two Nights
Walt Disney's TONKA
TECHNICOLOR
PLUS
One of His Most Touching Comedies
JERRY LEWIS The Geisha Boy
VISTAVISION TECHNICOLOR

Air-Conditioned NEENAH
Last 2 Nights
THE AUTHENTIC STORY OF AN INCREDIBLE ERA!
AL CAPONE
with ROD STEIGER FAY SPAIN
DEBORAH KERR ROSSANO BRAZZI MAURICE CHEVALIER
Count Your Blessings
CinemaScope and METROCOLOR

Tower Outdoor
LAST TIMES TONIGHT
TANK COMMANDOS
PLUS
OPERATION DAMES
TOMORROW IS . . . BUCK NIGHT

RIALTO
The Place to Go in Kaukauna
NOW SHOWING
Shown at 8:35
DEBORAH KERR ROSSANO BRAZZI MAURICE CHEVALIER
Count Your Blessings
CinemaScope and METROCOLOR
Also NEWS and
"THE ESCAPE FROM SAN QUENTIN"
Shown at 7:00

2nd EXCITING WEEK
The entertainment world's most wonderful entertainment!
RODGERS & HAMMERSTEIN'S
SOUTH PACIFIC
COLOR by DE LUXE
Screenplay by PAUL OSBORN
starring ROSSANO BRAZZI · MITZI GAYNOR · JOHN KERR · FRANCE NUYEN
featuring RAY WALSTON · JUANITA HALL
Produced by BUDDY ADLER · Directed by JOSHUA LOGAN
Continuous Matinee Daily Doors Open at 1:00 P.M.
"South Pacific" Shown at 1:30 P.M. and 4:25 P.M.
One Performance Nightly Doors Open at 7:30 P.M. Show Starts at 8:00 P.M. "South Pacific" at 8:25
ADMISSION PRICES
— Weekdays —
Children Under 12 yrs., 50c
Adults Matinee 90c
Eve. 1.25
— Sunday and Holiday —
Children Under 12 yrs., 50c
Adults Matinee or Eve. 1.25
APPLETON AIR-CONDITIONED Theatre

Fresh-Frozen strawberry sundae
RED RIPE REFRESHING
Talk about a treat! Try this taste sensation . . . delicious Dairy Queen topped with a swirl of vine-ripened, rosy red strawberries. Ummm, good! Served fresh from the freezer. Dairy Queen is better tasting, better for you. Less fattening.
Come in for a treat TODAY!
ICE MILK
DAIRY QUEEN
1819 N. Richmond St.
2000 S. Oneida St.

UNDER NEW MANAGEMENT
Colonial Freeze
DRIVE-IN
Across From Valley Fair Shopping Center
NOW OPEN 7 Days a Week
Complete FOUNTAIN Service
Hamburgers or Malts 15c
★ Fried Chicken
★ Fish Fry Specials
★ Cold Beer
CARRY OUT ORDERS
NO EXTRA COST — PH. 4-7922

CARMICHAEL

STEVE CANYON — By MILTON CANIFF

ADAM AMES — By LOU FINE

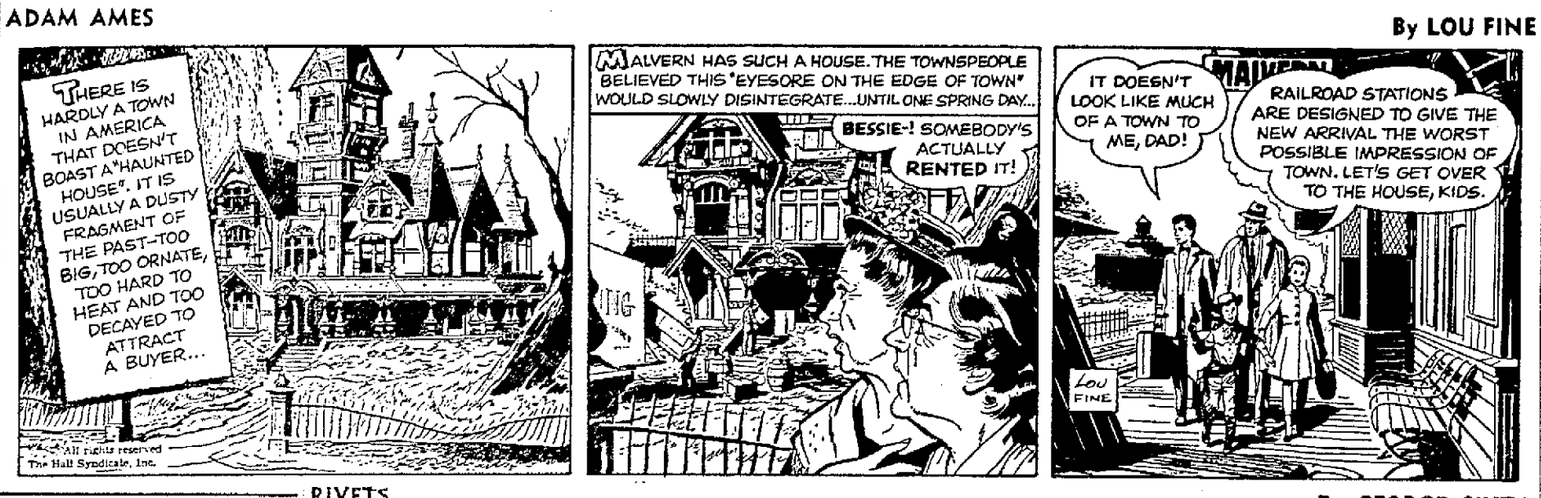

LIFE'S LIKE THAT — By FRED NEHER

"Watch out for grouchy!"

RIVETS — By GEORGE SIXTA

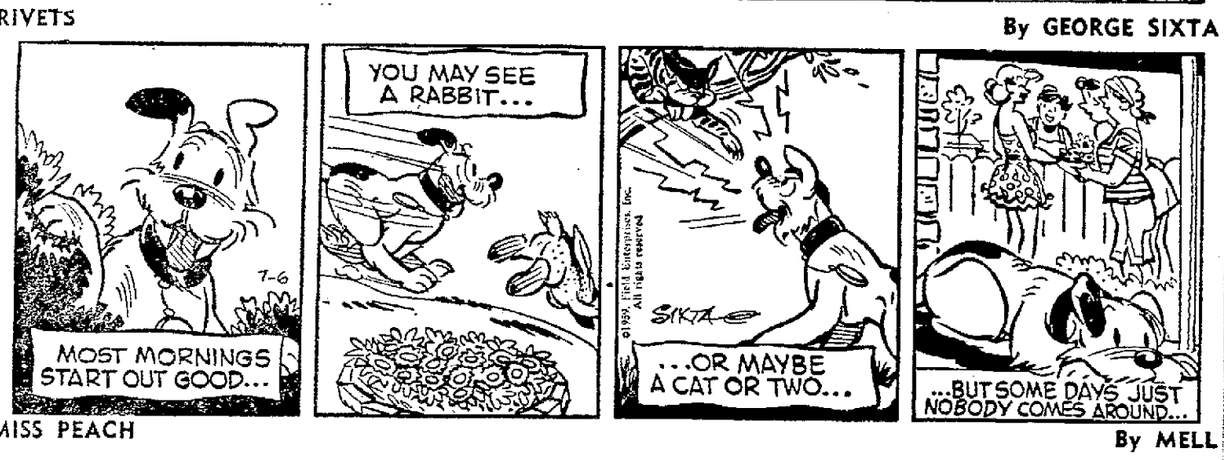

MISS PEACH — By MELL

Crossword Puzzle

ACROSS

1. Unknown
7. Religious teacher
13. Metallic alloy
14. Charge with gas
15. Moisten
16. Renting contracts
17. Human beings
18. Doleful
19. Dine
20. Reach across
22. Corpulent
23. Associate
24. Man's nickname
25. European coins
27. First man of America
29. Home of the Tea Party
33. Cool
35. Girl's name
36. Father
39. Billiard stick
40. Entreat
41. Tropical bird
42. Drinking vessel
43. Purpose
44. Slave
46. Pert. to Swiss mountains
49. Iroquoian Indian
50. Seesaw
51. One who hires
52. Resources

DOWN

1. Turf
2. Age
3. Order
4. Mature
5. Paradise
6. Base of the decimal system
7. Tasty
8. Coarse grass stem
9. Biblical ruler
10. Picture stand
11. Rob
12. Irritable
18. Pouch
20. Snow runner
21. Write
22. Worked by a cable
23. Donkey
25. Burmese knife
26. Plaything
28. Frozen water
30. Destructive insect
31. Germ cells
32. Negative
34. Haul
36. Taste
37. Silly
38. Ascended
40. Tubes
42. Manufactured
43. Malt beverages
45. Hold a session
46. Luzon native
47. Clear gain
48. Bitter vetch

C	E	A	S	E		C	I	T	E	D		
M	E	N	T	O	R		I	R	O	N	I	C
O	N		E	R	E		V	O	Y	A	G	E
A	T	T		A	M	A	I	N		B	E	D
T	R	I	O		I	L	L		E	L	S	E
S	E	N	S	A	T	E		F	R	E	T	S
			A	V	E		L	O	O			
O	M	E	G	A		V	E	R	D	U	R	E
L	A	M	E		F	I	N		E	V	E	N
I	T	E		B	L	A	D	E		A	B	E
V	I	R	T	U	E		I	R	A		A	M
E	N	G	I	N	E		N	I	N	E	T	Y
	S	E	E	K	S		G	E	N	R	E	

Solution of Yesterday's Puzzle

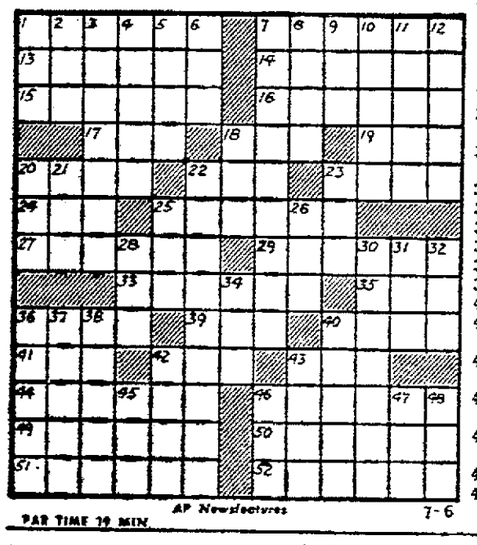

PAR TIME 19 MIN. — AP Newsfeatures 7-6

BLONDIE — By CHIC YOUNG

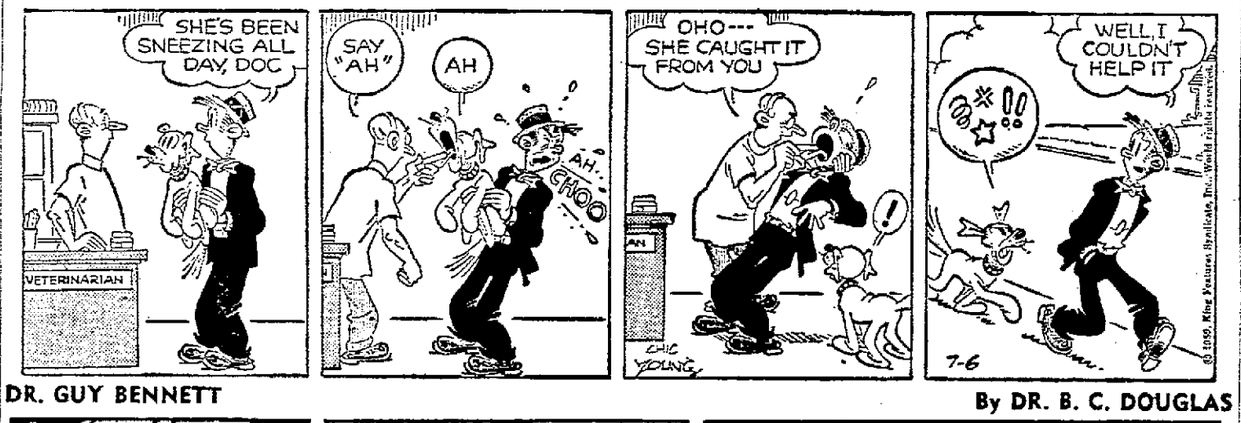

DR. GUY BENNETT — By DR. B. C. DOUGLAS

THE RYATTS — By CAL ALLEY

NANCY — By ERNIE BUSHMILLER

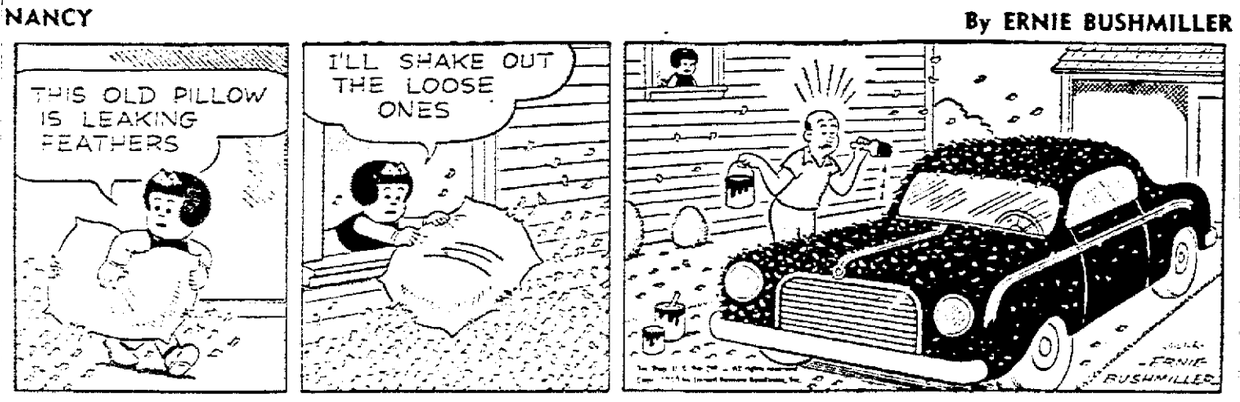

JOE PALOOKA — By MILT LEFF

Lesson in English

WORDS OFTEN MISUSED: Do not say, "I don't know if I can go." Say, "I don't know whether I can go."

OFTEN MISPRONOUNCED: Photogenic. Pronounce third syllable as "jenn," and not as "jeen," often heard.

OFTEN MISSPELLED: Literal (according to the letter). Littoral (a coastal region).

SYNONYMS: Persuade, influence, impel, incite, urge, compel, actuate.

WORD STUDY: "Use a word three times and it is yours." Let us increase our vocabulary by mastering one word each day.

Today's word: libertine: a person who leads a life without moral restraint. (Pronounce lib-er-teen, accent first syllable.) "In his early years he led the life of a libertine."

Look and Learn

BY A. C. GORDON

1. What is the average precipitation of snow and rain in the world per second?
2. For what was Andersonville, Georgia, known during the American Civil War?
3. Who was the first U. S. President to die while in office?
4. Which six letters of the alphabet are the most frequently used?
5. Which is the largest antelope in the world?

Answers

1. About 16 million tons.
2. As a prison for Union soldiers.
3. William Henry Harrison, in 1841.
4. The letters E, T, I, A, S, and O.
5. The African eland.

Quick-Like-A-Bunny Film Developing

One Day Service
Film Developing
Quality — Album Prints
One Day on Ansco and Color Slides, Too!
HOUSE OF CARDS & CAMERAS
Valley Fair — Appleton
Main & Algoma — Oshkosh

AT ALL 3 STORES!

WICHMANN'S WAREHOUSE SALE

• APPLIANCE BUYS •

Pedestal Type ELECTRIC FAN Reg. $24.95	$17.88
Philco DUOMATIC Washer-Dryer Reg. $499.95	$329.00
Philco 11 Cu. Ft. REFRIGERATOR Reg. $339.95	$219.00
Philco 12 Cu. Ft. REFRIGERATOR-FREEZER Reg. $579.95	$429.00
Philco 30-Inch ELECTRIC RANGE Reg. $319.95	$249.00
Philco AIR CONDITIONER Reg. $279.95	$168.00
Floor Sample Constellation HOOVER CLEANER Reg. $59.95	$38.00

Wichmann's

20-Year-Old Pays $100 Fine For Speeding

David M. LeClair Found Guilty of Causing Accident

David M. LeClair, 20, 1618 E. John street, was fined $100 and his license was revoked for one year in municipal court for driving too fast for conditions.

Judge Oscar J. Schmiege stayed the revocation on condition LeClair isn't arrested for a moving traffic violation within a year.

LeClair was argested May 24 after the car he was driving collided with another auto on W. Prospect avenue near the new Catholic high school. Seven people were injured — LeClair and two passengers and four people in the other car.

Fined $35

John Dickermann, 68, route 2, Menasha, was fined $35 for failure to have his car under control.

He was arrested Tuesday after he lost control of his auto at Washington and Superior streets and smashed into a parked car. The first auto hit another parked car, which hit the car parked in front of it.

Three points were charged against Dickermann's record for the violation, three more for the accident.

Lyle A. Thorson, 27, route 2, Seymour, was fined $75 and charged four points for driving too fast for conditions.

Pour Concrete

City Contractors Thursday afternoon poured the first concrete for the $119,000 Riverdale area paving project. Work began on Pine street, Public Works Engineer Henry Crowe said.

WILBERT

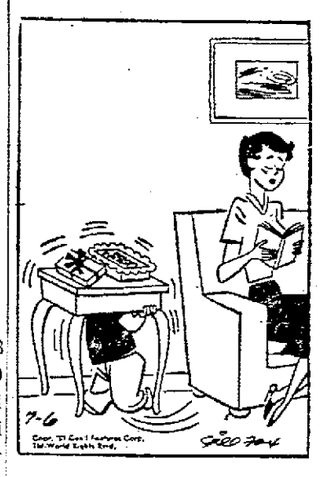

City Officials Meet Pool Consultant at Tuesday Meeting

Swimming pool plans will be discussed with the architect selected Wednesday by the city council at a meeting at 7 p.m. Tuesday, City Clerk Broehm announced today.

Members of the board of public works and the council's special pool committee will pose the question of whether two pools cannot be constructed for the estimated $250,000 cost of one at Interlake park.

The pool consultant is Ralph H. Burke, Inc., Chicago engineering and architectural firm.

Brain Twisters

Horses!!!

Three racehorses by the names of Tinker, Stoopy, and Juniper ran a race. Their owners were Mr. Larkby, Mr. Benson, and Mr. Simpson, although not necessarily in that sequence. Unfortunately, the horse Tinker broke his leg at the beginning of the race. Mr. Simpson owned a brown and white three - year - old. The horse Stoopy had previous winnings of $42,000. Mr. Benson last heavily, although his horse almost won. The horse that did win was black. This race was the first one that the horse owned by Mr. Larkby had run. Now can you determine the name of the winning horse and the lucky owner?

Answer

Simpson's horse could not have won, because the winning horse was black. Benson's horse did not win. Therefore, Larkby's horse came in first. Tinker could not have won, and so could not have been Larkby's horse, because he broke his leg. And Stoopy could not have been Larkby's horse, because he had previously run races. Therefore, Juniper must have been Larkby's horse, the winner.

For real chewing satisfaction be sure it's WRIGLEY'S SPEARMINT America's Favorite.
Get some today

Sports
POST-CRESCENT
Monday, July 6, 1959 Page B7

Bruckbauer Blanks 1st-Half Champion Bluejays in Nightcap

Foxes Open Second Round

Rookie Gives Fox Cities Twin Bill Split

BY GUY SMITH
Post-Crescent Staff Writer

The Fox Cities Foxes' Fred Bruckbauer may have been a Minnesota Gopher but the right-handed bonus hurler didn't have the slightest hint of a "gopher" ball as he slammed the door on the Green Bay Bluejays, 2-0, in the nightcap of a twin bill at Goodland field Sunday night.

Bruckbauer

The Jays may have won the title in the first game by dumping hurler Dick Griffith and the Foxes, 5-2, behind Bourbon Wheeler (5 - 2) but they were far from champions in the second as Bruckbauer chalked up 14 strikeouts and drove in a run himself in the 2-run fifth inning.

Hiking his individual record to 2-1, rookie Bruckbauer gave up only six hits and struck out every one of nine Jay starters at least once. Jim Steinhour, now 5-2 got the loss

Out at Second

The Foxes' win in the nightcap gave them a 3-for-4 weekend record against the first-round champion Jays.

With 1,076 fans sitting in on the festivities on a perfect baseball evening, Bruckbauer shrugged off back-to-back singles in the first frame by third basemen George Scott and center fielder Ron Rossi

He then set the pattern for the evening by striking out the side. Scott and Rossi along with first baseman Tim Harkness were the only Bay batters who reached Bruckbauer. All three coined three hits.

The Foxes threatened in the fourth inning as southpaw Steinhour was rolling along on a no-hitter. Second base-

Turn to Page 9, Col. 3

3-I League Standings

(Final First-half Standings)

	W	L	Pct.	GB
Green Bay	39	24	.619	—
Des Moines	38	26	.594	1½
Lincoln	33	29	.352	5½
Topeka	34	30	.351	5½
Cedar Rapids	30	30	.500	7½
Burlington	29	36	.446	11
FOX CITIES	26	39	.400	14
Sioux City	24	39	.381	15

Tonight's Games:
Fox Cities at Green Bay.
Des Moines at Sioux City.
Burlington at Lincoln.
Cedar Rapids at Topeka.

Sunday's Results:
Green Bay 5-0, Fox Cities 2-2.
Cedar Rapids 6, Des Moines 5.
Lincoln 4, Topeka 2.
Burlington 7, Sioux City 1.

Friday's Results:
Fox Cities 5, Green Bay 1.
Lincoln 5, Topeka 2.
Cedar Rapids 3, Des Moines 1.
Burlington 5, Sioux City 4.

Saturday's Results:
Cedar Rapids 3, Des Moines 0.
Fox Cities 6, Green Bay 5 (10 innings).
Sioux City 9, Burlington 6.
Lincoln 4, Topeka 3.

Wynn, Drysdale Named All-Star Game Starters

Power-Laden NL Squad Favored To End AL's 2-Year Domination

Pittsburgh —(AP)— Don Drysdale of the Los Angeles Dodgers and Early Wynn of the Chicago White Sox today were named starting pitchers for Tuesday's All Star baseball game at Forbes field.

Lew Burdette of the Milwaukee Braves probably will be the second National league pitcher.

Casey Stengel of New York, the American league manager, said he had planned to start Hoyt Wilhelm, Baltimore knuckleball pitcher, but switched when Wilhelm worked six innings yesterday.

"I wanted to stick with a righthander against this team and that's why I picked Wynn."

It had been expected that Fred Haney, the National league manager, also would use a righthander.

The American league starting lineup had only one left-handed batter, second baseman Nellie Fox of Chicago.

Drysdale, a 22-year-old 6-6 righthander, will be making his first appearance in an All-Star game. He has won nine and lost six. All of his nine victories have been completed games. In his last outing Saturday he defeated Chicago, 6-5.

Wynn, 39, selected to the squad six times, will be making his fifth appearance in an All Star game. The veteran Fla., was the winning pitcher in last year's game. His 1959 record is 11-5 with 101 strikeouts.

righthander from Nokomis.

Expect 35,000

The power-laden National league squad, headed by Henry Aaron, Willie Mays and Ernie Banks, was favored today to end the American league's 2-year dominance.

A capacity crowd of 35,000 was assured for this second mid-summer contest in Pittsburgh since the All - Star event was inaugurated in 1933.

Including Aaron, Mays and Banks, the Nationals boasted 13 players batting better than .300 to only six for the American. The senior circuit also had four of its seven pitchers with 10 or more regular season victories while

Turn to Page 9, Col. 7

'Star Batting Orders

AMERICAN LEAGUE
Minnie Minoso, Cleveland, LF.
Nellie Fox, Chicago, 2B
Al Kaline, Detroit, CF
Bill Skowron New York, 1B
Rocky Colavito, Cleveland, RF.
Gus Triandos, Baltimore, C
Harmon Killebrew, Washington, 3B
Luis Aparicio, Chicago SS.
Early Wynn, Chicago, P.

NATIONAL LEAGUE
Johnny Temple, Cincinnati, 2B.
Ed Mathews, Milwaukee, 3B
Hank Aaron, Milwaukee, RF.
Willie Mays, San Francisco, CF
Ernie Banks, Chicago, SS
Orlando Cepeda, San Francisco, 1B.
Wally Moon, Los Angeles, LF.
Del Crandall, Milwaukee C
Don Drysdale Los Angeles, P.

Giants Split Pair, Slip Back To 2nd Place

Dodgers Pick Up Ground by Taking Two From Chicago

By The Associated Press

Before the San Francisco Giants could figure the odds on moving from first place on July 4 to the pennant, they were in second place.

They aren't second by much —.003 — but the Milwaukee Braves definitely are back in the National league lead going into the pause for Tuesday's All-Star game at Pittsburgh. The Braves, dropped to second by Philadelphia Saturday night, regained the lead by beating the Phillies, 5-0, behind Carl Willey's 4 - hitter Sunday.

LA Takes Pair

The Giants slipped by splitting a pair of 4-2 decisions at St. Lous. They lost the opener when former mate Bill White hit a grand-slam home run in support of a 6-hit pitching job by Ernie Broglio, former San Francisco farm hand. But onetime Card Sam Jones won the second game with relief help from Stu Miller and Johnny Antonelli.

Los Angeles closed within a half-game of frst by sweeping

Turn to Page 10, Col. 1

Des Moines Drops 3 to Cedar Rapids

Green Bay's Bluejays backed into the Three-I league's first-round title over the weekend and also won the host role for the July 15 All-Star game.

Green Bay could win only one of four holiday weekend starts from the Fox Cities Foxes, who finished seventh in the first-half race. Runner-up Des Moines, however, did nothing about its big chance to overtake the Jays at the last moment. The Demons lost three straight to Cedar Rapids and finished 1½ games behind Green Bay.

Counting its Thursday night loss to the Foxes in the second game of a twin bill, Des Moines dropped its last four starts of the opening round.

Cedar Rapids beat Des Moines, 6-5, Sunday but acting manager Al Widmar said he plans to protest the loss.

The Foxes play at Green Bay tonight as the league opens the second half of its split season. Either Bert Guenthner or Earl Furlow will pitch for the Foxes.

In other openers tonight, it will be Des Moines at Sioux City, Cedar Rapids at Topeka and Burlington at Lincoln

What proved to be Cedar

Turn to Page 9, Col. 1

Britain's Tony Brooks Triumphs at Reims

Reims, France —(AP)— Britain's Tony Brooks jammed his Ferrari into the lead from the start Sunday to win the Grand Prix de Europe automobile race at record-breaking speed. In second place was Phil Hill of Los Angeles.

Braves Blank Phils, Regain League Lead

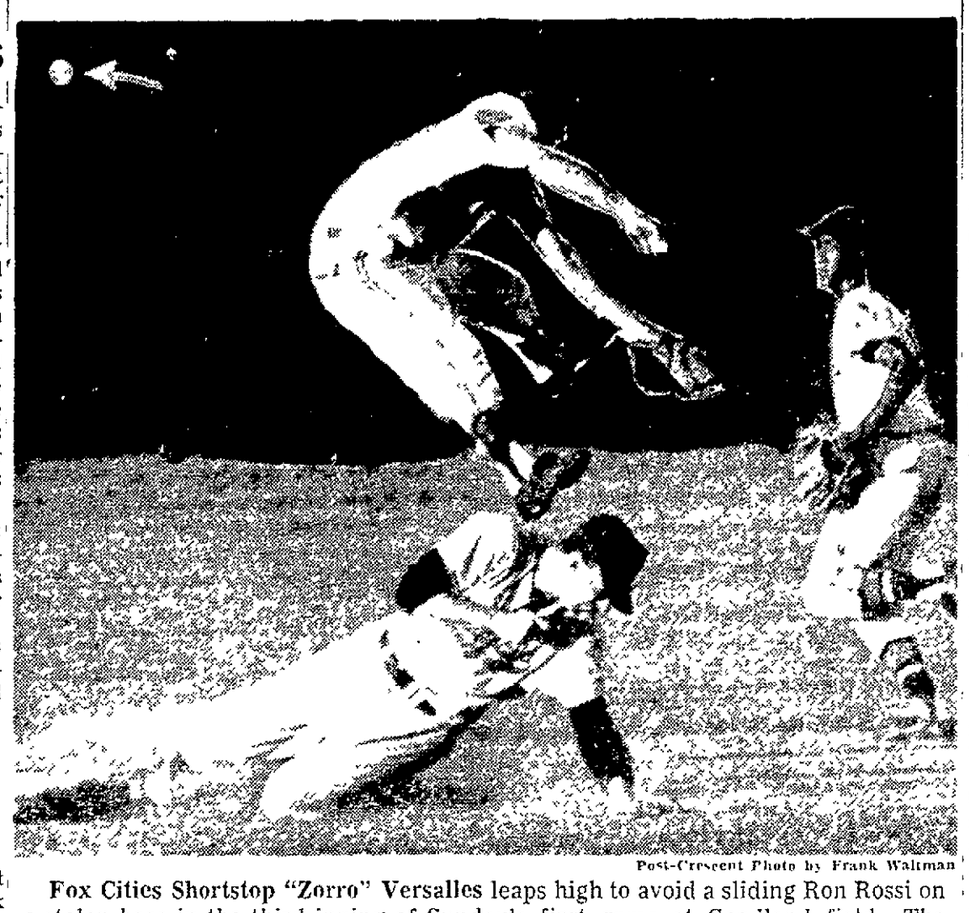
Post-Crescent Photo by Frank Waltman

Fox Cities Shortstop "Zorro" Versalles leaps high to avoid a sliding Ron Rossi on a stolen base in the third inning of Sunday's first game at Goodland field. The ball (upper left) got away on a bad throw from catcher Roger Bean, and Rossi continued to third. The Bluejays won the opener, 5-2, but lost the second game, 2-0. (Second baseman Jake Wood is at the left).

Carl Willey Outduels Gene Conley

Philadelphia — (AP) — Carlton Willey's 4-hit pitching put the Milwaukee Braves back into first place in the National league Sunday with a 5-0 victory over Philadelphia.

The San Francisco Giants were within a scant three percentage points of the top following a 4-2 triumphs over St. Louis. The Los Angeles Dodgers moved within a half game of the lead.

The Braves' next contest will be against the Dodgers in Milwaukee Thursday night.

Milwaukee was dropped into second place Saturday night by Philadelphia's 2-1 victory.

Gets 5th Shutout

Willey allowed Philadelphia a double and three singles Sunday. He struck out two and walked three in gaining his fourth victory of the season and his fifth major league shutout. The triumphs left him 4-2 for the campaign.

The Braves got a total of 14 hits, one or more per inning, and tagged former Braves hurler Gene Conley with his fifth loss of the season (against six wins).

Billy Bruton opened the game with a single and was forced out at second on an infield grounder from the bat of Eddie Mathews. Wes Covington came up with a double that got Mathews around to third and both came home to score when Joe Adcock singled.

Mathews Doubles

Milwaukee scored an unearned run in the fifth inning as Bruton tried to sacrifice but forced Willey, on with a single. Bruton then stole second and went to third when Philadelphia catcher Carl Sawatski lost his aim and threw the ball into center field. Mathews bounced to second baseman Sparky Anderson, whose throw to the plate was too late to catch Bruton.

Bruton singled in the seventh, moved to second on a wild pitch and then scored

Turn to Page 10, Col. 5

LC-K and Kaukauna Split Weekend Games, Tie for 1st-Round Crown

Freedom Deals Klubbers First Defeat, 10 to 5

Freedom — Kaukauna's Klubbers, who gained a full game lead over Little Chute-Kimberly in the Fox River Valley league Saturday, dropped back into a first place tie Sunday after losing to Freedom, 10-5. It was Kaukauna's first loss.

Ron Newhouse and Mike VandenHeuvel divided hurling chores for the victors, limiting Kaukauna to seven hits. Newhouse—the winner—went the first 5 and 2-3 innings, allowing three runs on five hits with two walks and two strikeouts.

VandenHeuvel finished, yielding two runs and two hits.

The winners exploded for 14 hits off three Kaukauna hurlers—Joe DeBruin, Jerry Hopfensperger and Joe Van Linn. DeBruin, who pitched the first one and 2-3 innings and took the loss, was solved for five hits and five runs.

Gene Diedrich and Bob Maulick each had a pair of doubles and a single for Freedom. Jim VandeWettering pasted a 2-run homer for the winners and also tripled.

His triple came in the first, after a single by his brother Don, to tie the game at 1-1. Jim scored on an error to put the hosts ahead to stay.

Freedom—10	AB	R	H	Kaukauna—5	AB	R	H
Carney,2b	3	0	0	DeBruin,lf	3	1	1
Bowers 2b	2	1	0	Fah'krug,c	4	2	2
D.V'W'g,lf	5	2	3	Wilson,ss	5	0	1
J.V'W'g,ss	4	3	2	Busse,3b	5	0	1
Maulick,c	4	0	3	Mulry,2b	4	0	2
Bom'ko 3b	5	0	1	Coenen,rf	5	0	0
Schiebe,rf	3	0	0	Dreger,cf	3	1	0
Strick,rf	2	0	0	Bethke,cf	1	0	0
Died'ch,1b	3	1	3	Haas,1b	4	0	0
Gerrit's,cf	3	1	0	DeBruin,p	0	0	0
New'use,p	2	1	1	Hopf'ger,p	3	1	0
V'He'vel p	2	1	1	V Linn p	0	0	0
Totals	38	10	14	Totals	37	5	7

Kaukauna	1	0	0	0	2	1	0	0	1	—5
Freedom	2	4	0	0	0	3	0	1	x	—10

Minor League Scores

Sunday Results
PACIFIC COAST LEAGUE
Portland 11, Vancouver 10
Seattle 2-0, Spokane 1-4
San Diego 5-2, Salt Lake City 2-6
Phoenix 7, Sacramento 6 (10 innings)

AMERICAN ASSOCIATION
Louisville 8-4, Dallas 7-5.
Denver 1-3, Omaha 0-2
Fort Worth 7 Charleston 5
St Paul 3, Minneapolis 1
Indianapolis 5, Houston 1

INTERNATIONAL LEAGUE
Rochester 9-7, Buffalo 4-6
Toronto 4-2, Montreal 3-10
Richmond 5-1 Havana 0-4
Miami 1, Columbus 1 (called end 5th, rain).

The STANDINGS

By The Associated Press

AMERICAN LEAGUE

	W	L	GB		W	L	GB
Cle'land	44	32	—	Detroit	40	40	6
Chicago	43	35	2	Wash'ton	37	41	8
Balt'ore	41	36	4½	Ka City	33	43	11
N. York	40	38	5	Boston	33	44	11½

Today's Schedule
No games scheduled

Tuesday's Schedule
All-Star Game at Pittsburgh

Sunday's Results
Washington 7, New York 0.
Boston 9-6, Baltimore 0-3
Cleveland 5, Detroit 4 (10 innings).
Chicago 4, Kansas City 3 (10 innings).

Saturday's Results
Baltimore 11, Boston 5
Washington 10-0, New York 6-7
Cleveland 6-12, Detroit 1-9 (2nd game, 11 innings)
Chicago 7-3, Kansas City 4-8.

NATIONAL LEAGUE

	W	L	GB		W	L	GB
Milw'kee	44	33	—	Chicago	39	41	6½
S Fran.	46	35	—	St. Louis	34	42	8
L Ang'es	47	37	½	Cincin'ti	35	45	10½
Pitts'gh	43	39	3½	Phil'phia	29	48	15

Today's Schedule
No games scheduled.

Tuesday's Schedule
All-Star Game at Pittsburgh.

Sunday's Results
Pittsburgh 7-3, Cincinnati 5-2, (2nd game, 11 innings)
Milwaukee 5, Philadelphia 0.
Los Angeles 4-5, Chicago 3-3.
St Louis 4-2, San Francisco 2-4.

Saturday's Results
Pittsburgh 4, Cincinnati 3
San Francisco 10, St. Louis 3
Chicago 2-2, Los Angeles 1-5.
Philadelphia 2, Milwaukee 1

LADIES DAY

"The water's just right . . . full of men!"

Papermakers Wallop Valley Fair After Being Drubbed by Klubbers

FOX RIVER VALLEY LEAGUE

	W	L		W	L
Kaukauna	7	1	Manitowoc	3	5
L-C Kimb.	7	1	Oshkosh	1	5
Freedom	6	2	Reedsville	1	6
Men. Macs	5	3	Harrison	0	7
Appleton	4	4			

Sunday's Results:
Freedom 10, Kaukauna 5.
Menasha 15, Oshkosh 14.
Manitowoc 6, Harrison 0.
Little Chute-Kimberly 17, Appleton 7.

Saturday's Results:
Kaukauna 19, Little Chute-Kimberly 4.

BY ED VAN BERKEL
Post-Crescent Staff Writer

Little Chute — After being convincingly trounced by Kaukauna Saturday, the Little Chute - Kimberly team bounced back to wallop Valley Fair of Appleton, 17-7, Sunday and once again tie for the Fox River Valley league lead.

The winners lost little time in sewing up the contest with a 6-run outburst in the first inning on only four hits. A double by Rog VanderWyst was the big blow while the Papermakers were aided by three walks and an error. The Papermakers clinched the contest in the third with three runs on two hits, one a double by Tom VanderPas.

The Klubbers made their own fireworks Saturday afternoon pounding out a 19-4 win over LC-K at Kaukauna to knock the Papermakers from the ranks of the undefeated.

Two singles and an error gave Appleton a run in the first inning Sunday while two singles and a fielder's choice accounted for a run in the third.

The losers added three in the fifth on two walks and three singles and then concluded their scoring in the ninth on a homer by Jim Kirkland.

Faye Mehlberg of the winners kept 11 Appleton hits well scattered.

Reversal of Form

The winners had only 12 hits but very few base runners were left stranded as they made every break count to advantage, showing a complete reversal of form which saw them make seven errors Saturday.

Kaukauna lost little time in serving notice of things to come on the Papermakers

Turn to Page 10, Col. 2

Killebrew, Nats In Thick of AL Home Run Races

Washington — (AP) — The Washington Senators may be sixth in the American league but they're in the thick of record home run races.

Harmon Killebrew goes into the 3-day break for the All-Star game with 28 home runs in 78 games — one game ahead of "Babe" Ruth's record 60 pace in 1927.

The Nats have 101 homers for the season and a 1.30-a-game average. The Yankees set the AL team record with 190 in 1956.

Major League Stars

By The Associated Press

Pitching
Tom Brewer, Red Sox, allowed only three singles in first game of 9-0, 6-3 doubleheader sweep over Orioles.

Hitting
Bill Mazeroski, Pirates, drove in winning run in 11th inning with third single for 3-2 second game decision, giving Bucs a doubleheader sweep over Reds after getting two hits and an RBI in 7-5 opening victory

'Ingo' Just Misses Accident

(From Press Dispatches)

New World Heavyweight boxing champion Ingemar Johansson and his fiancee approached a hairpin curve at 100-miles an hour in a Ferrari Sunday and narrowly escaped a crash.

Johansson tried out the racing car at Falkenberg, Sweden, at a big auto race. Johansson didn't know the Falkenberg course at all—veteran drivers reduce their speeds drastically at the dangerous curve—and "Ingo" roared into it.

While the crowd gasped and tensed for an impending crash, Johansson slammed on the brakes and skidded dangerously—but safely—around the curve. His fiancee, Birgit Lundgren, went white with the shock of the narrow escape. Johansson was pale and shaken for a brief spell.

Foxes Win in 10th

Jim Johnston's Homer Beats Bluejays, 6-5

Green Bay — Jim Johnston walloped his fourth home run of the season in the top half of the tenth inning Saturday afternoon to give the Fox Cities Foxes a 6-5 victory over the Green Bay Bluejays here.

Johnston

Johnston's heroics earned right - hander Hector Maestri his third victory in seven decisions. Maestri allowed 10 hits and seven walks, striking out five over the 10-inning route.

The loser was Ron Forsythe who worked the ninth and tenth. Starter Pete Richert was knocked out in the sixth.

Fails to Score

Green Bay had a man on third base and no one out in the tenth but failed to score. Fox Cities catcher Roger Bean called a pitchout to foil a Bluejay squeeze play attempt, nailing the runner at the plate.

The Foxes scored in the top of the third when Ben Sinquefield lined a homer over the left field wall off a Richert curve—Sinquefield's fifth of the season.

The Bluejays scored three in the bottom of the third. Nate Oliver was sacrificed to second and scored on Bob Parker's base hit. Tim Harkness then clouted his fourteenth homer of the season to give the Jays a 3-1 lead.

The Foxes sent Richert to the showers, trying the game in the sixth.

Wood Triples

Jake Wood tripled off the center field wall. Hernan Vila dropped a triple into the right field corner to drive in Wood, and Pascual tied the game with a single to center. After Johnston popped out, Richert was pulled and Leo Giannecchini came in to pitch to "Chuck" Weatherspoon.

Turn to Page 10, Col. 1

Driver Dies in Stock Car Crash

Junction City, Kans.—(AP)— Driver Gene Hodine of Salina, Kans., was killed Sunday night in a smashup of six stock cars at the Plaza Speedway Race track. It was the first fatality since the track opened three years ago.

Sally League Leaders In Franchise Switch

Gastonia, N. C., —(AP)— The Columbus (Ga.) Pirates officially become the Gastonia Pirates tonight, hoping to do as well in the standings but better at the gate than they did in Columbus.

The Columbus Pirates led the Class A South Atlantic league but averaged only 850 fans at home games.

WEEDONE
THE MIRACLE WEED KILLER
Kills deep down below

...the dead line
The dead line! That's where the root breaks when you try to *pull* lawn weeds. Below that, the root system is left *alive* in the ground — to regrow. But with Weedone you kill the *whole* plant, including *all* the root. For Weedone's action is deep. Its killing power penetrates to every tiny root and kills the whole root system, so there's nothing left to regrow. Weeds *stay killed* with Weedone.
Where pulling doesn't kill!

Dry form for use in a spreader 5 lb. bag $2.25 (slightly higher west of Rockies) ALSO LARGER SIZES
Weedone Easy Weed Away Applicator 59¢
Weedone is a registered trademark of Amchem Products, Inc.
So for a weedfree lawn, get below the dead line with . . .
WEEDONE
KILLS ONLY WEEDS—DOESN'T KILL LAWN GRASSES
AMCHEM PRODUCTS, Inc.
Formerly AMERICAN CHEMICAL PAINT CO
AMBLER, PA
Originators of 2,4-D and 2,4,5-T Weed Killers
Seed APPLETON SEED CO. Fertilizer
1528 N. Ballard Road (County Trunk E - ½ Mile South of Airport)
Retail Ph. 3-1805 Whole Sale
Open Daily 8 'til 5 Saturdays 'til Noon

1-TRIP Electricians
All Types Wiring
Any Size Job — 4-9881
MULLEN ELECTRIC CO.

The Driving Season Is Here
"Make Courtesy Your Code of the Road"
We Are Closed July 4 thru July 12 For Vacation
Check your car · Check your driving · Check accidents
Join the "CIRCLE OF SAFETY"
Beeline Frame & Alignment
214 E. Washington St.
Ph. 3-8585 Carl L. Roehl, Prop.

BRODIE'S
Lifetime Muffler Installers
$7.77 *Plus Clamp
'49-'53 Ford & Chevrolet
Installed FREE in 15 Minutes
BRODIE'S
Muffler Installers
728 W. Wisconsin Ave.
RE 9-1201
Hours: Mon. & Fri. Til 9
Daily 'Til 6

Coverage Right?

Check up on your fire insurance.
Fit your policy to your home's value
Building costs have gone up. Make sure that your fire insurance covers the current value of your home. See us . . . soon! No obligation.
For Insurance for Any Recognized Hazard . . . See
DAVE JACOBSON AGENCY
303 W. College Ph. 3-0654
(Over Kobussen Clothing)

SAVE ON HEATING OIL...
Order Shell Heating Oil at low summertime prices today!
FREE TANK TREATMENT
CERTIFIED COMFORT SHELL HEATING OILS
FOX OIL & GAS CO.
926 W. College
Dial 3-9834

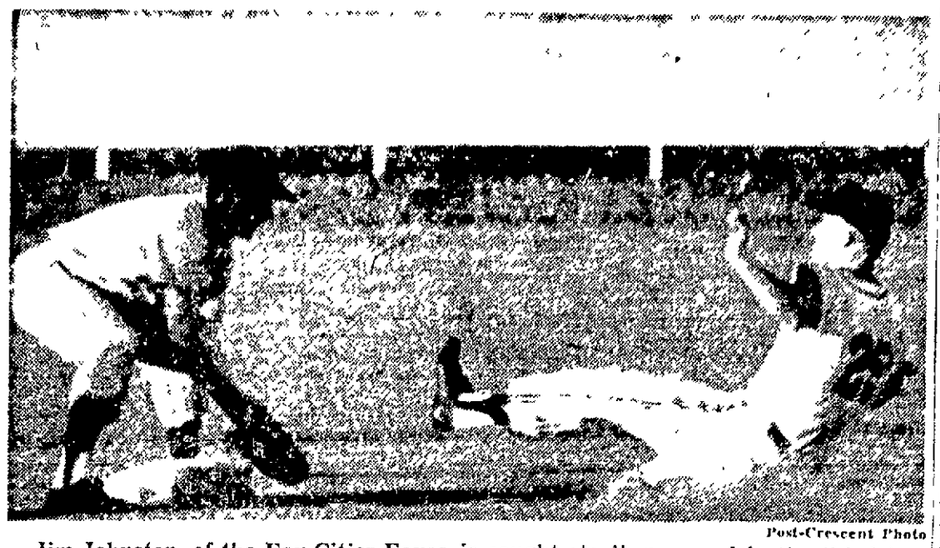

Post-Crescent Photo

Jim Johnston, of the Fox Cities Foxes, is caught stealing second in the third inning of Sunday evening's first game against Green Bay at Goodland field. Shortstop Don Williams takes the throw from catcher Doug Camilli.

Nodarse Wins 1st 1959 Start For Fox Cities

Limits Bluejays To Five Hits In 5-1 Victory

BY GUY SMITH
Post-Crescent Staff Writer

Pitcher Rene Nodarse, the Fox Cities Foxes' biggest winner last year, celebrated his return to the Three-I league Friday night with an impressive 5-hit, 5-1 victory over the league - leading Green Bay Bluejays.

In the opener of a 4-game set, Nodarse was in control all the way after his teammates had jumped on Jay starter Jim Steinhour for three runs in the first two innings.

Versalles Homers

Green Bay scored its only tally in the sixth on a leadoff double by third baseman George Scott, a wild pitch and an error by Foxes second sacker Jake Wood.

Nodarse started the 2-run second for the Foxes with a sharp single to left and scored on "Zorro" Versalles' inside-the-park home run which got away from center fielder Ron Rossi.

They added two more in a hectic eighth on a sacrifice fly by Versalles with the bases loaded and a wild pitch. Versalles drove in center fielder Ben Sinquefield who had taken first on a fielder's choice, went to second on an error by Jay shortstop Don Williams, and a walk to Nodarse.

Catcher Roger Bean scored the other run in the eighth when left fielder Hernan Vila struck out on a wild pitch.

Fox Cities—5	AB	R	H	RBI
Versalles,ss	4	2	1	3
Wood,2b	3	0	0	0
Vila,lf	4	0	2	1
Pascual,3b	5	0	0	0
Jonnston,1b	3	0	1	0
Weatherspoon,rf	3	0	3	0
Sinquefield,cf	4	1	0	0
Bean,c	4	1	1	0
Nodarse,p	3	1	1	0
Totals	33	5	9	4

Green Bay—1	AB	R	H	RBI
Scott,3b	3	1	1	0
Parker,2b	4	0	0	0
Harkness,1b	4	0	0	1
Camilli,c	4	0	1	0
Bonair,lf	4	0	1	0
Rossi,cf	3	0	1	0
Oliver,rf	4	0	0	0
Williams,ss	4	0	1	0
Steinhour,p	1	0	0	0
Huffman,p	2	0	0	0
Totals	33	1	5	1

Green Bay	0	0	0	0	0	1	0	0	0—1
Fox Cities	1	2	0	0	0	0	0	2	x—5

E—Williams 2. Wood. SB—Pascual, Wood. 2B—Camilli, Bean, Weatherspoon, Scott. HR—Versalles. PO-A—Fox Cities 27-11. Green Bay 24-8. DP—Williams, Parker. S—Wood, Versalles.

	IP	H	R	ER	BB	SO
Nodarse	9	5	1	1	2	2
Steinhour	3	5	3	2	1	1
Huffman	6	4	2	0	4	4

W—Nodarse (1-0). L — Steinhour (4-2). U—Stone, Carlton. T—1:56. A—519.

Final Round of LPGA Meet Is Postponed

French Lick, Ind.—(AP)—Betsy Rawls of Spartanburg, S. C., was a heavy favorite today to win her sixth Ladies Professional Golf association tournament of the season.

Miss Rawls, the season's leading LPGA money winner, started the final 18 holes with a 4-stroke lead over Joyce Ziske of Milwaukee.

Rain Sunday forced a postponement of the closing round.

The 31-year-old Miss Rawls had a 54-hole total of 213, while Miss Ziske had 217. Next came Patty Berg of West Chicago, Ill., and Louise Suggs of Cincinnati, with 219.

Miss Rawls had just carded a par five on her first hole Sunday when a light shower turned into a downpour. Later, the rules committee decided the greens were unplayable. All partial scores were cancelled.

pleasure boat and a lake auto carrier near here. Six persons were feared drowned in the accident.

They'll Do It Every Time

By Jimmy Hatlo

16-Hit Attack

Greenville '9' Wins Over Hortonville, 11-4

Greenville — The Greenville Merchants (5-4) took sole possession of third place in the Southern division of the BABA here Sunday afternoon when they downed Hortonville, (1-6), 11 to 4.

The Merchants scored two runs in the second, one in the third, two in the sixth, four in the seventh and added two in the eighth on a 16-hit attack.

Tom Konetzke doubled in Gary Schroeder for the Merchants in the sixth inning after Schroeder singled and moved to second on a sacrifice by Bob Broehm. Jim Sopata doubled for the winners in the fifth inning when he was the lead-off batter.

Konetzke, "Chuck" Miller and Ed Jungwirth each had three hits out of five times at bat for the winners.

Hortonville—4	AB	R	H	Greenville—11	AB	R	H
Steffen ss	4	2	1	Sch'der 2b	6	2	2
Flunker 2b	3	1	2	Broehm ss	2	0	0
Selbach lf	4	1	1	T Ko'ke cf	5	2	3
H'ner 3b	3	0	0	Sopata,c	5	0	1
Carlson p	5	0	0	K.Ko'ke,rf	3	2	2
Gr'nert 1b	5	0	1	Miller,lf	5	0	3
Riedl cf	4	0	1	Dietzler,3b	3	3	1
Kosl'ski c	4	0	1	Jung'n 1b	5	1	3
Do'stein,rf	4	0	1	Thiel,p	5	1	1
Totals	36	4	6	Totals	39	11	16

Hortonville	100	000	102	—4
Greenville	021	002	42x	—11

Finsterwald, Wall Play Off For Flint Title

Deadlock at 282; Cary Middlecoff Fires Record 65

Flint, Mich. —(AP)— Dow Finsterwald and Art Wall, Jr., a couple of tournament-tested champions with plenty of playoff know-how, waged a duel today over $9,000 and first place in the Flint Open Golf championship.

An 18-hole battle was set after they tied at 282 in regulation 72-holes Sunday.

Finsterwald, who will defend his National PGA title later this month, and Wall, the Masters champion, matched par 72s in the final round.

Record for Cary

They edged veterans Jerry Barber and record-busting Cary Middlecoff by a single stroke. The 43-year-old Barber, who plays only a dozen or so major events a year, fired a closing 67 for his best showing in recent years.

Middlecoff set a course record with a 34-31—65, wiping out a mark set earlier in the day when Gene Littler shot a 66.

Barber and Middlecoff each collected $2,800 from the $52,000 jackpot that equals the riches payoff in Michigan golf history.

Halimi, Jordan Risk Crowns

Meet Becerra, Moyer, Respectively, On West Coast

By the Associated Press

Armchair boxing fans get a break this week with two world title fights scheduled to be televised into their living rooms. Bantamweight champion Alphonse Halimi of France and welterweight ruler Don Jordan of Los Angeles risk their crowns on the west coast. Both are favored.

Halimi is a 2-1 favorite to beat Mexico's Joe Becerra in their 15-rounder at Los Angeles' new $6,000,000 sports arena Wednesday night—ABC-TV 9 p.m. CDT.

Jordan is a 9-5 choice to beat back the challenge of Denny Moyer, unbeaten, 19-year-old contender, in Moyer's hometown of Portland, Ore., Friday night—NBC radio-TV 9 p.m. CDT.

Option Wise To Louisville

Braves Send Out Infielder After Weird Base Running

Milwaukee —(AP)— The Milwaukee Braves Sunday optioned infielder "Casey" Wise back to the Louisville farm club—less than 24 hours after his weird base running cost the Braves a possible victory at Philadelphia.

Inserted as a pinch runner in the eighth inning with one out Saturday night, Wise scurried from first and passed second on Billy Bruton's apparent double as left fielder Harry Anderson picked up the ball.

Wise paused midway to third, started forward again, stopped and returned to second base—now occupied by Bruton — as third baseman Gene Freese pursued him with the ball.

Freese followed to the overcrowded base and tagged Wise and Bruton. Bruton was out because Wise, as the first runner, was entitled to the base and being tagged was only a gesture. But Wise, for some reason, left the base with Bruton and Freese tagged him again — this time for keeps.

As a result there was a double play on a 2-base hit which was recorded as a single because Wise didn't reach third.

Milwaukee lost 2-1.

2 Killed in Race Crash

11 Spectators Hurt as Stock Cars Hurtle Into Crowd

Coffeyville, Kan. —(AP)— Two stock cars, their wheels locked together, crashed into a crowd of spectators during a Fourth of July race, taking the lives of two women.

Eleven other spectators and the two drivers were injured.

Mrs. John Jackson of Coffeyville was killed when the race cars plunged off the track. Miss India Washington of Coffeyville died in a hospital here Sunday.

Another of the victims, 9-year-old Jane Page of Coffeyville, is in critical condition. One of her feet was mangled and had to be amputated.

Driver Harvey Shane of Parsons, Kan., suffered severe facial cuts. The other driver, Happy Hart of Tulsa, Okla., escaped with minor injuries.

Gordon Cautious Though His Indians Open 2-Game Lead

Detroit —(AP)— Joe Gordon is cautious, his Cleveland Indians are exuberant and a rival concedes the tight American league pennant race may be breaking open.

"It's great, it's fine," beamed Gordon after the Indians won their fourth straight, a 10-inning verdict over the Detroit Tigers Sunday.

"But there's such a long way to go. I know we're sitting pretty, but in a race like this one, everybody—all seven of them—can hurt you."

Yanks in Fourth

Gordon's club goes into the 3-day All-Star break with a 2-game lead over the runner-up Chicago White Sox. The always-feared New York Yankees are stumbling along in fourth, five games back.

"It's too bad we have to take three days off right now when we've got momentum," Gordon said.

Jimmy Dykes, manager of the slumping Detroit Tigers, was impressed by the Indians. His crippled club lost a 3-game holiday series to the Indians.

"That's the club to lick from now on," Dykes, whose Tigers fell six games off the pace. "It's no longer the Yankees. And I don't know if anybody will be able to catch the Indians.

"They're going to be tough the rest of the way. Pretty good pitching makes them a good club. But we're not out of it by a longshot."

Wisconsin Boats Take All but 1 Title In 'Queen's' Cup Race

Muskegon, Mich. — (AP) — Wisconsin boats took all but one division title Saturday in the annual Queen's cup yacht race from Milwaukee to Muskegon.

Dyna, owned by Clayton Ewing of Green Bay, won the cup and the Division 1 title by finishing the 79 miles in the corrected time of 7 hours, 24 minutes and 48 seconds.

Caroline of Milwaukee won in Division 2 and B-B II of Muskegon won in Division 3.

Sabre, owned by Roman Brotz of Sheboygan, won in the special division.

The finish of the race which started Saturday night was slowed by the collision of a

FIGHT RESULTS

By the Associated Press

Yarmouth, Mass.—Johnnie Otto, 156, Hyannis, Mass., stopped Dave Grant, 152, Boston, 4.

Havana — "Pappy" Garcia, 129¾, Cuba, outpointed Hilton Smith, 128¾, Miami, 10.

Havana — Paul Diaz, 156, Cuba, outpointed Jimmy Beechman, 153¾, Miami, 10.

SEE US FOR ALL YOUR
New and Used
AUTO PARTS
– Our 24th Year of Dependability –
WISCONSIN AUTO WRECKING CO.
Highest Prices Paid for Old & Wrecked Cars
1850 W. Wisconsin Ave., Corner Badger Ave.
Phone 3-4489

can't
beat these shoes for solid comfort and good looks

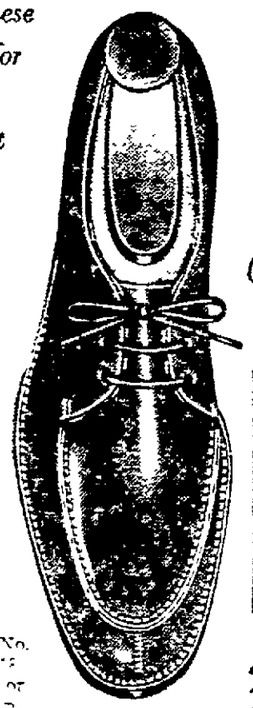

wright arch preserver shoes

Style No. [illegible]
Black or Brown
Llama Calf
Sizes to 13 — A to E
$16.95 to $27.95

1 [illegible]
2 [illegible]
3 [illegible]
4 [illegible]

Exclusively at
HECKERT SHOE ...company

RAY'S
ONE WEEK SPECIAL
SALE FOR 1959
NYLON
IN
1959
FOR
$19.59
THE GENERAL TIRE
THE GENERAL TIRE
670-15 Black
Plus Federal Tax and Recappable Tire
GENERAL SAF-T-MILER TIRES
TUBELESS NYLON

Size	Black	White Side Walls
670-15	$19.59	$24.59
710-15	$21.59	$26.59
760-15	$23.59	$29.59
750-14	$20.50	$25.59
800-14	$23.59	$28.59

ALSO GENERAL SAF-T-MILER TUBE TYPE BLACK NYLON
670-15 ..... $15.59
All Tires Plus Federal Tax and Recappable Tire
RAY'S TIRE CO.
130 N. Morrison St. APPLETON Phone RE 4-4563

Cleveland Shades Detroit, Retains 2-Game Margin

Senators' Pascual Blanks Yanks; Bosox Win Pair Under Jurges

By The Associated Press

Cleveland's Indians breeze into the All-Star game break with a 2-game lead in the American league race.

With three days of rest ahead, Indian manager Joe Gordon used Herb Score and Gary Bell, a pair of starting pitchers, in relief Sunday and it paid off with a 5-4, 10-inning victory at Detroit

That gave Cleveland a 4-game spread over Chicago's second place White Sox, who beat Kansas City, 4-3, in 10 innings

Yankees Fall

The Indians also jumped five games ahead of the once-more stumbling New York Yankees, who were knocked off, 7-0, by Washington The Senators, backing Camilo Pascual's 4-hit, 10-strikeout pitching with three home runs, moved within two games of fifth place Detroit and within three of the fourth place Yankees

Last place Boston bounced back from a 7-game skid by beating Baltimore twice, 9-0 and 6-3, under new manager Billy Jurges. The double jolt dropped the third-place Orioles 4½ games behind

The Indians blew 2-0 and 3-2 leads at Detroit, then tied it 4-all in the eighth and put it away in the tenth on George Strickland's double and an error by Detroit first baseman Larry Osborne, whose first error had broken a 2-2 tie

Bell squaring his record at 8-8 with his second relief victory in as many days, wrapped it up with a hitless 2-inning job. He paired with Score to blank the Tigers, down to 500 again with their fourth straight loss, on one hit over the last 3 1-3 innings Score wild-pitched Detroit into a 4-3 lead, but choked off further damage after relieving starter Mike Garcia in a 2-run seventh. Tom Morgan (1-3) was the loser in relief

Luis Aparicio and Nellie Fox, who combined for five of the White Sox' seven hits, singled for the winning run in the tenth Al Smith's solo homer had tied it in the ninth against loser Ned Garver (6-8)—who was 4-for-4, including a home run and drove in two Kansas City runs Aparicio also homered for the White Sox. Turk Lown (5-2) was the winner with four innings of 1-hit, shutout relief

Win 6 Out of 8

Harmon Killebrew, one game ahead of Babe Ruth's record-60 pace of 1927, hit his twenty-eighth home run and drove in three runs for the Senators, who have won six of their last eight games. Roy Sievers smacked his ninth and Jim Lemon hit his twentieth with two on, making it a breeze for Pascual (8-7). Duke Maas (6-5) was the loser.

Sam White drove in five runs for the Red Sox in the opener with a pair of 2-out hits Tom Brewer (6-5) blanked the Birds on three singles Jackie Jensen, who hit his eighteenth home run off loser Hector Brown (5-4) in the opener, had four singles and drove in three runs in the nightcap as Hoyt Wilhelm (9-4) lost his fourth in a row.

Frank Baumann (3-1) was the second game winner, allowing only two hits but walking in a run and giving way to Frank Sullivan in the sixth Gus Triandos hit his 20th home run, a 2-run shot in the seventh, for the Orioles.

Foxes to Open Second-Half Race Tonight

Continued from Page 7

Rapids' winning run Sunday scored on a sacrifice fly in the seventh inning. But Sid Goldfader, who had doubled was out when he left second base too early Widmar claimed a run couldn't score when there was an appeal out on the same play.

Joel Horlen, making his first start since leading Oklahoma State to the national collegiate title, pitched Lincoln into third place by fanning 10 in a 4-2 victory over Topeka

Burlington scored six runs in the first inning and coasted over Sioux City, 7-1 Don Prince lost his shutout in the ninth when Norman Shill homered for the Soos.

Des Moines	000	003	002—5	9	1
C Rapids	200	110	20x—6	8	0

Lunsford, Kelly (6), Hughes (9) and Kenders, Hemmerly and Ranew Home runs—Des Moines Emer. Cedar Rapids. Selinger.

Sioux C	000	000	001—1	4	0
Burlington	600	010	01x—7	10	1

Downs, Woerner (1), and Burnhart Prince and Holding Home runs—Burlington Ingram. Sioux City: Shill

Topeka	000	020	000—2	7	2
Lincoln	002	020	00x—4	10	1

Malone, and Alvarez Horlen and Martin

McCall, Idaho—George Logan Boise, Idaho, knocked out Joe Habana, Puerto Rico, heavies, 2.

Post-Crescent Photo

Green Bay's Fran Boniar Heads the wrong way as he attempts to elude a tag by Fox Cities first baseman Jim Johnston in the third inning of Sunday's first game at Goodland field. Johnston made the unassisted put out, but Green Bay won the game, 5-2.

Bruckbauer Pitches Shutout Against Jays

CONTINUED FROM PAGE 7

man Jake Wood got the first hit of the game, a sharp single to left but was cut down trying to steal second. Hernan Vila's Texas league single to right was just as futile as he was chopped down trying to stretch it for two bases.

They got their vital two runs in the fifth after two outs First baseman Jim Johnston walked on a 3-2 pitch to start the ball rolling Center fielder Ben Sinquefield, hitless in the first game, rapped a triple to right center scoring Johnston After catcher Roger Bean walked. Bruckbauer gave himself the safety margin by singling to right, scoring Sinquefield

That was all he needed.

With two runners on in the eighth, the Jays rally was choked off when Jake Wood caught a soft liner over his shoulder near the right field foul line.

Oliver Nipped

In the ninth, it was "Zorro" Versalles turn to back up Bruckbauer. After the big righthander had whiffed shortstop Don Williams for his fourteenth strikeout, Versalles went far to his right for a sharp grounder by right fielder Nate Oliver and nipped him at first. Oliver got ejected from the game for protesting too vehemently on the decision

In the first game, Green Bay won the first half of the Three-I league race by scoring two runs off southpaw starter Dick Griffith in the sixth inning of the 7-inning opener. The runs broke a 2-2 deadlock and sewed up the game for the Bluejays.

Green Bay shortstop Williams' bases-loaded single to score two runs was the big blow, Fox reliefer Jake Hinfey was touched for a sacrifice fly by pitcher Bourbon Wheeler for the other tally before he clamped down

Vila Doubles

Two walks, sandwiched by a bunt which catcher Roger Bean couldn't pick up, got Griffith in hot water before Williams' blow

The Foxes scored their only runs in 1-run first and second frames. Hernan Vila's double in the first drove in Jake Wood who had singled. A Texas league single to left by Versalles drove across Bean who had walked and moved to second on another walk to Griffith

The Jays got their other two runs on a single by left fielder Fran Bonair in the second frame, scoring catcher Doug Camilli, and a single by Tim Harkness in the third, scoring centerfielder Ron Rossi who had walked, stole second and went to third on Bean's throwing error

(First Game)

Fox Cities—2	AB	R	H	RBI
Versalles	4	0	1	1
Wood	3	1	1	0
Vila	3	0	1	1
Pascual	2	0	0	0
Johnston	2	0	0	0
Condu	3	0	2	0
Sinquefield	3	0	0	0
Bean	2	1	0	0
Griffith	1	0	0	0
Hinfey	0	0	0	0
a-Weatherspoon	1	0	0	0
Totals	23	2	5	2

Green Bay—5	AB	R	H	RBI
Scott	4	0	2	0
Rossi	3	1	0	0
Harkness	4	0	1	1
Camilli	2	2	0	0
Bonair	2	1	1	1
Parker	2	1	1	0
Williams	3	0	2	2
Oliver	3	0	0	0
Wheeler	2	0	0	1
Totals	25	5	7	5

a-Flied out for Hinfey in 7th

Green Bay	011	003	0—5	7	0	
Fox Cities	110	000	0—2	5	3	

Errors Bean 2, Vila TB—Vila Stolen Bases Rossi PO-A—Green Bay 21-7 LOB — Fox Cities—5 Green Bay 5 Sacrifice Flies—Wheeler DP —Williams Parker, Wood, Johnston Sac Bonair

	IP	H	R	ER	BB	SO
Griffith L 6-6	5	6	5	4	4	4
Wheeler, (W)	7	5	2	2	4	3
Hinfey	2	1	0	0	0	0

U—Stone, Carlton Time—1 44

(2nd Game)

Fox Cities—2	AB	R	H	RBI
Versalles ss	4	0	0	0
Wood 2b	4	0	1	0
Vila lf	3	0	1	0
Pascual 3b	3	0	0	0
Johnston 1b	2	1	0	0
Weatherspoon rf	3	0	0	0
Sinquefield cf	3	1	1	1
Bean c	2	0	1	0
Bruchbauer,p	3	0	1	1
Totals	27	2	5	2

Green Bay—0	AB	R	H	RBI
Scott 3b	4	0	2	0
Rossi,cf	3	0	2	0
Harkness 1b	4	0	2	0
Camilli c	4	0	0	0
Forsythe lf	3	0	0	0
Parker 2b	4	0	0	0
Williams ss	4	0	0	0
Oliver rf	4	0	0	0
Steinhour p	3	0	0	0
f-Bonair,lf	1	0	0	0
Totals	34	0	6	0

f-Grounded out for Forsythe in 8th

Green Bay	0	0	0	0	0	0	0	0	0	—0
Fox Cities	0	0	0	0	2	0	0	0	x	—2

E—Pascual 3B—Sinquefield SB—Scott, Versalles (2) PO-A—Fox Cities 27-5 Green Bay 24-10 LOB—Fox Cities 3, Green Bay 8

	IP	H	R	ER	BB	SO
Bruckbauer	9	6	0	0	1	14
Steinhour	9	5	2	2	2	6

W—Bruckbauer (2-1) L—Steinhour U—Carlton, Stone T—1 49 A—1,076

Name Wynn, And Drysdale 'Star Starters

Continued from Page 7

the American had only one, Chicago's Wynn In home runs, the Nationals also led, 207 to 200

The starting National league club, like the AL squad is predominantly right-handed.

Eddie Mathews, Milwaukee third baseman, and Wally Moon, Los Angeles left fielder, are the only left-handed swingers in the Nationals' starting lineup

In addition to Mathews, Moon, shortstop Banks, and outfielders Mays and Aaron, the National league's starting All-Stars will include first baseman Orlando Cepeda of San Francisco second baseman Johnny Temple of Cincinnati and catcher Del Crandall of the Braves.

The Americans' starting squad, besides Fox include first baseman Bill Skowron, New York, shortstop Luis Aparicio, Chicago; third baseman Harmon Killebrew, Washington; catcher Gus Triandos, Baltimore; and outfielders Al Kaline of Detroit, "Minnie" Minoso and "Rocky" Colavito of Cleveland. Kaline, sidelined for several days by a cheekbone operation, was expected to be ready.

Three Left-Handers

Stengel has three left-handers to throw at the Nationals' southpaw swingers. They are Chicago's Billy Pierce, Kansas City's Budy Daley and his own "Whitey" Ford. His right-handers, besides Wilhelm and Wynn, are Jim Bunning of Detroit and the Yankees' Ryne Duren.

Haney has two southpaws to throw at the Americans—Johnny Antonelli of the Giants and his own Warren Spahn. Gene Conley of Philadelphia, Don Elston of Chicago and Elroy Face of Pittsburgh are the other right-handers.

Jefferson Woman Is Women's Midwest Archery Target Champ

Madison —(AP)— Thelma Murff of Jefferson won the women's midwest archery target championship Sunday.

The 28- year - old woman who pulls a 35-pound bow and competes in her bare feet, won over defending champion Ann Clark of Cincinnati Miss Murff scored 2,074 points out of a possible 2,268

Jim Caspers of Racine easily won the men's target competition over a field of 100 shooters.

Berlin—Gustav Scholz, 159¼, West Berlin, outpointed Hans-Werner Wohlers, 158¼, Hamburg, 15 for European middleweight title.

AP Wirephoto

Ingemar Johansson, Back Home with the world heavyweight championship, waves his famous right to welcoming fans at Torslanda airport north of Goteborg, Sweden. The 26-year old Swedish idol, his country's first world heavyweight champ, arrived home Saturday after flying from New York.

HEATING COSTS HIGH?

SWITCH TO NEW

Automatic Personal Care with Mobilheat

FUEL OIL

Mobil

Marston Brothers INC.
405 E. Railroad Ave.
Appleton
Phone RE 4-1443

CALL LUEBKE'S FOR THE BEST IN ROOFING & SIDING!

Our company has a reputation for integrity . . . we give honest estimates, use only the finest materials and never cut corners in workmanship. Let us prove it to you . . . give us a call right away.

● FREE ESTIMATES

- Free Inspection Made
- Your Choice of Roofing and Siding
- Quality Workmanship
- Expert Work Done Fast

Phone RE 3-0848

LUEBKE ROOFING and SIDING CO.

715 W. College Ave. Appleton

Now 8 Years Smooth!

WALKER'S DELUXE

Born great, matured 8 years to magnificence, this fine straight bourbon is now available in jigger-top pint and half-pint flasks as well as the round bottle.

KNOWLEDGEABLE CHOICE!
IMPERIAL WHISKEY
For people with an educated taste and a sense of value.

HIRAM WALKER'S
TEN HIGH
5 year old straight bourbon whiskey. 86 proof.

HIRAM
WALKER'S GIN
Made with imported botanicals. 90 proof.

HIRAM
WALKER'S VODKA
Clearly the finest you can buy. 80 proof.

IMPERIAL—BLENDED WHISKEY • 86 PROOF • 30% STRAIGHT WHISKEYS • 6 YEARS OR MORE OLD • 70% GRAIN NEUTRAL SPIRITS—WALKER'S DELUXE—STRAIGHT BOURBON WHISKEY • 86.8 PROOF—TEN HIGH—STRAIGHT BOURBON WHISKEY • 86 PROOF—HIRAM WALKER'S DISTILLED LONDON DRY GIN—MADE FROM 100% AMERICAN GRAINS • 90 PROOF—HIRAM WALKER'S VODKA—DISTILLED FROM GRAIN • 80 PROOF—HIRAM WALKER & SONS INC., PEORIA, ILLINOIS

Giants Split Pair, Slip Back To 2nd Place

Continued from Page 7

the Chicago Cubs, 4-3 and 5-3 Pittsburgh took two from Cincinnati, 7-5 and 3-2, in 11 innings.

White, hitting .349 for a share of the runner-up spot in the NL bat race, walloped his eighth home run and first major league slam in the fifth inning of the opener at St. Louis against loser Jack Sanford (7-7). Brogilo (3-5) struck out six, fanning Willie Kirkland and getting Orlando Cepeda on a pop up with a run home and two on in the eighth.

Jones (10-8) gave up only six hits in the second game, but walked just as many. Miller, another former Card, came on in the eighth, then needed Antonelli's help for the last two outs. Willie Mays hit his 14th homer, good for two runs, off loser Gary Blaylock (4-5)

A tumbling catch by Wally Moon, with two on and two out in the eighth, and Danny McDevitt's two-hit, shutout relief over the last four frames saved the opener for the Dodgers and Roger Craig, (3-0). Moon singled home the winning run after Charlie Neal and Gil Hodges had homered off loser John Buzhardt (4-4).

3-Run Uprising

A 3-run sixth against losing reliever Glen Hobbie (9-7) wrapped up the second game for Los Angeles. Clem Labine (3-7) was the winner in relief, leaving for a pinch-hitter in the big sixth. Sandy Koufax then fanned six, but needed last-out help from Johnny Klippstein, who struck out Ernie Banks, to save it. Banks had hit his twenty-third home run earlier.

Ron Kline (7-6) had a 3-hit shutout until Gus Bell's 2-run homer in the ninth gave the Reds a tie in the second game. A double by Danny Kravitz, a force out, infield out and Bill Mazeroski's third single then made Kline a winner with a five-hitter. Orlando Pena, 3-6, was the loser in relief.

Don Hoak's bases-empty home run, his eighth, triggered a three-run sixth inning against losing reliever Brooks Lawrence (3-9) that gave the opener to the Pirates. Harvey Haddix gave up home runs to Frank Robinson, who drove in three runs, and Pete Whisenant, but squared his record at 6-6 with Roy Face's eighth save in the ninth inning.

Badger Highway Little League '9' Tops Jenkel, 8-0

Badger Highway beat Jenkel Oil, 8-0, in the latest western division, Little league, action. Winning hurler Richard Moen gave up only two walks in five innings and recorded 11 strikeouts.

The loser was Terry Wegner who had seven strikeouts and three walks.

Four players had two hits apiece for the victors—Jerry Falk, Paul Lee, Gary Ebben and Ron Vandertie.

In the Eastern division contest, the Northside Advancement association beat the Post-Crescent, 6-3. Two players had triples — Jim Hayes for the winners and Dick Dewey for the losers. Winning pitcher was Gary Lutz. Loser was J. Griffith Dick Gosz of Northside had three hits.

LC-K Loses to Klubbers, Tops Valley Fair '9'

Continued from Page 7

Saturday by scoring two runs in the first inning when Harry Wilson was hit by a pitched ball and Dick Busse and Dick Mulry followed with singles good for two runs.

The winners added four in the second on a single, an error, another single and a base-cleaning homer by "Butch" Fahrenkrug.

The Klubbers continued to pour on the coals in the third, scoring three runs on four hits including doubles by Phil Haas and Joe Van Linn. Four singles and three errors gave the winners four more runs in the fifth and two markers tallied in the sixth on three singles and an error.

A triple by Wilson and an infield out gave Kaukauna another run in the seventh and the winners concluded the rout with three runs in the eighth on two walks, a single and a double by Wilson.

Joe Van Linn went all the way for the winners, allowing only four hits. The losers tallied three runs in the fifth on a walk, an error and doubles by Floyd Hammen and Tom VanderPas. The final run came in the seventh on a homer by Bob VandeBurgt.

Van Linn set down 10 by strikeouts. Bob Schmidt, Al Harke and Hammen all tried their hands at mound duty but none halted the determined Klubbers.

LC-Kimb.—17	AB	R	H	Appleton—6	AB	R	H
Van'Pas.3b	3	2	3	Dolven.rf	4	2	1
B'lwerk.3b	1	1	1	Ko'hnke.ss	4	1	2
Hammen.lf	3	2	0	DeY'ng.cf	5	1	1
VanRoy.lf	1	1	0	Cornell	5	1	1
G.P'b'm.1b	4	2	3	Kirkland.lf	3	1	2
V'Wyst.cf	5	2	1	Emmons 2b	5	0	1
H.P'nb'm.c	5	0	0	G'ckson.1b	4	0	1
Them.ss	2	0	1	McGinnis.c	4	0	1
Verst n ss	2	0	1	Trinrud.p	4	0	1
Harke.2b	5	3	1	Landgraf.cf	0	0	0
V'Burgt.rf	3	2	1				
M'lberg.p	4	0	0				
Totals	38	17	12	Totals	38	6	11

Kaukauna—19	AB	R	H	L-C-Kimb.—4	AB	R	H
D'Bruin.lf	6	2	1	Ham'en.ss	4	1	1
Fah'krug.c	6	2	3	V'Pas.2b	4	0	1
Wilson.ss	6	2	3	H.Peer'm.c	4	0	0
Busse.3b	6	1	1	V'Wyst.cf	3	0	0
Mulry.2b	5	1	1	G.Pee'm.1b	2	0	0
Coenen.rf	5	1	2	V'Elzen.ph	1	0	0
Bethke.cf	5	3	2	Williams.rf	3	1	0
Haas 1b	5	4	4	Bolwerk.3b	3	1	0
V'Linn.p	4	3	3	Ver'gen.ph	1	0	0
				V'Burgt.lf	4	1	1
				Schmidt.p	1	0	1
				Harke.p	1	0	0
				Them.ph	2	0	0
Totals	47	19	20	Totals	33	4	4

Foxes Defeat Jays in 10th

Continued from Page 7

"Spoony" hit into a double play.

In the ninth inning, the Foxes produced two runs to take a 5-3 lead. After two outs, Maestri bounced a single up the middle and Versalles followed with a ground single to left, to send Maestri around to third. Versalles stole second and Jake Wood worked a base on balls to load up the bases. Vila slashed a single to right to score two runs.

In the bottom of the ninth, the Jays came back with two runs to tie it up and send the game into extra innings. A 2-out home run with a mate aboard by Doug Camilli made it 5-5.

Fox Cities—6	AB	R	H	RBI
Versalles.ss	5	1	2	0
Wood 2b	[illegible]	[illegible]	[illegible]	0
Vila lf	5	1	3	3
Pasqual 2b	[illegible]	0	[illegible]	[illegible]
Johnston 1b	[illegible]	1	1	1
Weatherspoon cf	5	0	0	0
[illegible]	5	1	2	0
Evans c	4	0	0	0
Maestri.p	4	1	1	0
Totals	4[illegible]	6	14	6

Green Bay—5	AB	R	H	RBI
Scott 3b	5	0	1	0
Parker 2b	4	[illegible]	[illegible]	1
[illegible] 1b	4	[illegible]	[illegible]	2
Camilli c	[illegible]	[illegible]	[illegible]	[illegible]
[illegible]	4	0	[illegible]	0
[illegible]	[illegible]	0	2	0
Williams ss	4	0	[illegible]	0
[illegible]	[illegible]	[illegible]	[illegible]	[illegible]
Richert p	1	0	0	0
G[illegible] p	1	0	[illegible]	[illegible]
a-Fanzler	1	0	0	0
Forsythe p	[illegible]	0	0	0
Totals	[illegible]	5	[illegible]	5

a-Popped out for G[illegible] in [illegible].

[illegible]

Buenos Aires—Fred Thompson, Panama, outpointed Jorge Gernandez, Argentina, welters, 10.

YMCA Posts 7th Fraternal League Win

FRATERNAL LEAGUE

	W	L		W	L
YMCA	7	0	H.S. Boys	2	4
One Hour	5	2	App. Club	2	4
Pond's	4	3	UCT	2	4
COF	3	3	IPC	1	6

Thursday's Games:
IPC vs. Pond's.
YMCA vs. UCT.
COF vs. H. S. Boys.
Appleton Club vs. One Hourt Mart.

Last Week's Results.
YMCA 13, Pond's 1.
COF 14, IPC 7.
UCT 5, Appleton Club 3.
One Hour 8, H.S. Boys 7.

Fraternal softball league-leader YMCA blasted Pond's, 13-1, in the latest round of play. The YMCA's biggest inning was a 7-run third as they rolled to win behind Filz' 1-hitter.

In other games, One Hour beat High school Boys, 8-7. McGuire paced both teams with 3-for-4 at the plate. One Hour was trailing, 5-3, in the fourth inning when it got three runs to go ahead, 7-5, to stay.

The Catholic Order of Foresters trounced the Institute of Paper Chemistry, 14-7, behind Ken Lang's hurling. Top hitters were Ed Steenis for the winners with 4-for-5 and Tom Lesselyoung with 3-for-5. Sach of the IPC had 3-for-4

UCT beat Appleton Club, 5-3, in the other game, breaking a 3 all deadlock in the ninth on Martin's game-winning triple Clark of the UCT squad had 3-for-5.

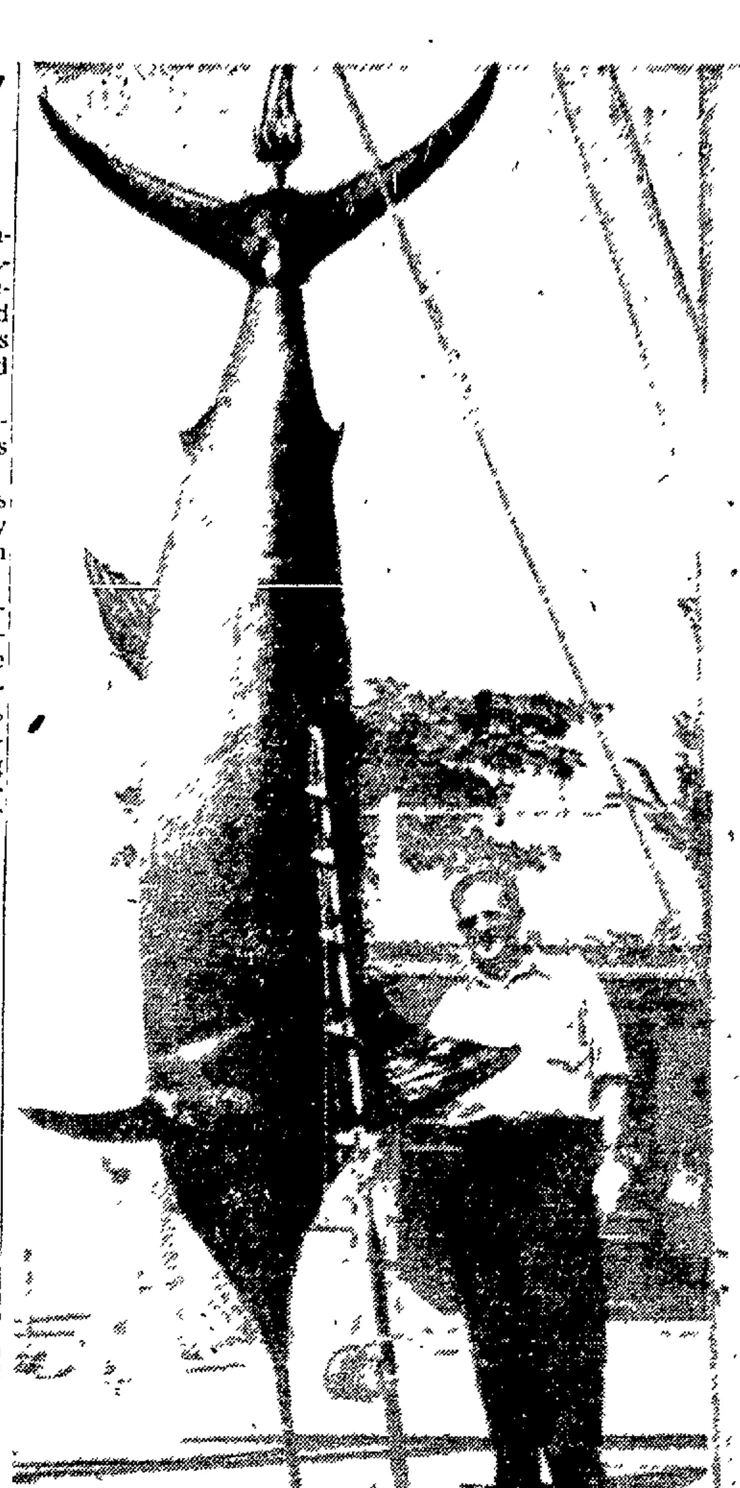

AP Wirephoto

Eric John Widdowson, 6-Foot, 190-pound Ciudad Trujillo businessman, is dwarfed by the huge 780.5-pound blue marlin he landed off San Juan, Puerto Rico. The huge marlin shown hoisted on San Juan pier may be accepted as a new world record catch for the species to displace a record 756-pound fish caught in the same waters in 1956. Widdowson's catch was made on a 24-thread, 80-pound test line after a 2-hour struggle.

Braves Regain Lead in NL

Continued from Page 7

on a double by Mathews that bounced off the left field wall.

Covington beat out a bunt in the eight, charged to third on Adcock's double and scored when Johnny O'Brien singled. It was the final run.

Philadelphia called on Dick Farrell to pitch the final inning and allowed Bruton another single before he retired the side.

The victory gave Milwaukee a 9-6 edge over Philadelphia for the season.

Milwaukee—5	AB	R	H	RBI
Bruton.cf	5	2	3	0
Mathews.3b	5	1	1	2
Aaron.rf	5	0	1	0
Covington.lf	4	2	2	0
Adcock.1b	4	0	2	2
Crandall.c	4	0	1	0
O'Brien.2b	4	0	2	1
Mantilla.ss	4	0	1	0
Willey.p	4	0	1	0
Totals	39	5	14	5

Philadelphia—0	AB	R	H	RBI
Koppe.ss	4	0	0	0
Ashburn.cf	4	0	2	0
Bouchee.1b	3	0	0	0
Post.rf	3	0	1	0
H. Anderson.lf	4	0	0	0
Freese.3b	3	0	0	0
G Anderson.2b	2	0	0	0
a-Hanebrink.2b	2	0	0	0
Sawatski.c	3	0	1	0
Conley.p	2	0	0	0
b-Drake	1	0	0	0
Farrell.p	0	0	0	0
Totals	31	0	4	0

a-Grounded out for G Anderson in 7th.
b-Fouled out for Conley in 8th.

Milwaukee	200	010	110—5
Philadelphia	000	000	000—0

E—Koppe, Sawatski, Mantilla. PO-A—Milwaukee 27-12, Philadelphia 27-15. DP — Hanebrink, Koppe and Bouchee. LOB—Milwaukee 7, Philadelphia 7

2B—Ashburn, Aaron, Mantilal, Mathews, Adcock. SB—Bruton

	IP	H	R	ER	BB	SO
Willey	9	4	0	0	3	2
Conley	8	13	5	4	0	4
Farrell	1	1	0	0	0	1

W—Willey (4-2). L—Conley (6-5). WP—Conley U—Gorman, Landes, Boggess, Sudol. T—2.26. A—9,768.

Fox Cities Covered by Fair Weather

Clear and pleasant weather covered the Fox Cities area and the rest of Wisconsin today.

The temperature rose slowly after dipping to the low 40's in the northwestern section of the state and the mid-50's in the southeast portion.

Marks reported today ranged from a low of 42 at Grantsburg, Phillips and Black River Falls to 57 at Beloit. Milwaukee reported a high of 86 Sunday.

Appleton had a high Sunday of 81 and an overnight low of 56. The temperature at 11 a.m. today was 70 degrees.

Rainfall of .03 of an inch was reported by the Wisconsin Michigan Power company weather station.

Imperial, Calif., was the nation's hot spot Sunday with a blistering 113 degrees. The low today was 28 at Fraser, Colo.

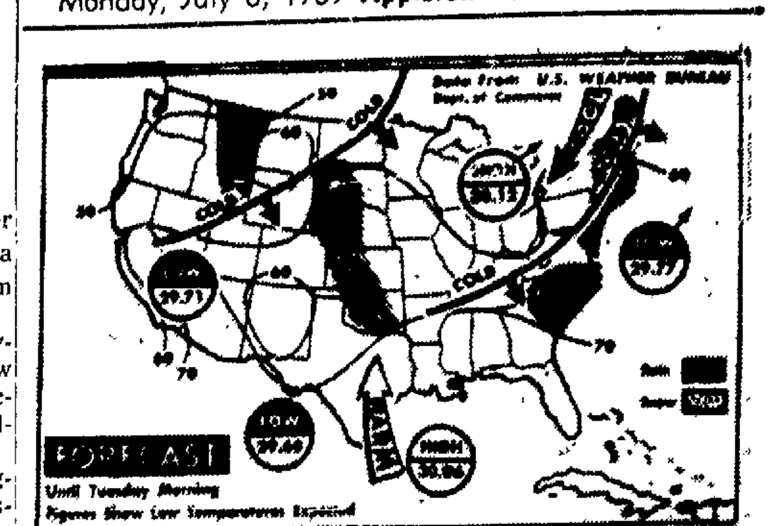

AP Wirephoto

Showers and Thunderstorms are forecast for tonight in the midwest with fair weather expected elsewhere. Generally warmer temperatures are predicted.

NEWS of the FOX CITIES' BUSINESS and INDUSTRY

Allyn Hanson has been appointed sales manager of the biscuit division of the Robert A. Johnson company, Milwaukee. Hanson has been associated with the biscuit industry for 20 years in various sales and management capacities.

* * *

Consolidated Water Power and Paper company has announced three new appointments. Max Hughson has been named technical manager. James Schad named to succeed Hughson as technical supervisor, and John H. Barrette named assistant superintendent of yard and fiber production.

* * *

Curtis M. Hutchins, chair-man of Dead River company, was elected chairman of the executive committee and committee of St. Croix Paper company, Boston, Mass.

* * *

G. Kent Dickerman, Jr., has joined the Appleton division of Consolidated Water Power and Paper company and will serve as a chemist in the technical department. Dickerman is a graduate of Western Michigan college. He has been employed by Minnesota Mining and Manufacturing company since 1956.

* * *

American Box Board com-pany, Central Fibre Products company and The Ohio Boxboard company boards of directors Tuesday approved a proposal for consolidation of the three firms. They are to form a corporation called Packaging Corporation of America.

* * *

The board of directors of Clark Oil and Refining corporation declared a dividend on the common stock of 1½ per cent payable in common stock on June 30 to stockholders of record at the close of business June 19.

* * *

The board of directors of Central Wisconsin Motor Transport company declared the regular quarterly dividend on the preferred stock of 15 cents a share and the regular quarterly dividend of 10 cents a share on the common stock. Both are payable June 30 to stockholders on record as of June 19.

The board also declared a dividend of 5 per cent on the common stock payable in common stock June 30 to stockholders on record June 19. This stock dividend is payable subject to the approval of the ICC.

* * *

Robert Losse, Milwaukee, has been promoted to head industrial relations and personnel in all Harnischfeger corporation branch plants and sales offices. Other new appointments are Jack Boettcher to assistant director of industrial relations and Wayne Busse to employe training and procurement of technical and professional personnel.

* * *

Charles R. Tyson was elect-ed executive vice president of Penn Mutual Life Insurance company effective Sept. 1, it has been announced by Malcolm Adam, president. Tyson will continue as a member of the board of trustees on which he served 10 years.

* * *

George Chazanow, finance vice president of Stone Container corporation, Chicago, has added the duties of treasurer. Lewis Shaffer, counsel, was named secretary. Arthur R. Weller, controller, was named assistant treasurer and assistant secretary.

* * *

R. J. Asken and P. E. Rob-erts have been named vice presidents of Abitibi Power and Paper company, Limited, Toronto, Canada. C. H. Rosier was named vice president and general manager of Abitibi corporation, a subsidiary. E. J. Schultz, O. B. Eustis, F. R. Boynton, A. J. Auden and Rosier were named directors of the subsidiary.

* * *

E. E. Stewart, chairman of National Dairy Products corporation, was elected a director of West Virginia Pulp and Paper company, New York City.

* * *

Robert S. McNamara, a vice president of the Ford Motor company, was named a director of Scott Paper company, Chester, Pa.

* * *

Robyn T. Campbell was named treasurer and Walter H. Robilliard assistant treasurer of Minnesota and Ontario Paper company, Minneapolis.

* * *

Harold Larson has been named to the new post of board mill superintendent assistant at the Wisconsin Rapids division of Consolidated Water Power and Paper company, according to L. W. Murfeldt, division manager.

Dale R. Ericson, a June University of Wisconsin graduate, joined the technical department as a quality control engineer.

* * *

William H. Jahnke will han-dle the Jamesway line of barn equipment and barn cleaners in Appleton for the James Manufacturing company. He will sell and service equipment and help farmers modernize or mechanize their buildings.

* * *

George E. Moore, Jr., Mad-ison, a Wisconsin field representative for the Home Mutual Insurance company, has been named Indiana state agent for the company. Home Mutual writes fire and casualty insurance in six midwestern states.

Moore will be responsible for the general supervision of Home Mutual's 78-member Indiana agency sales force.

SPORTSMAN'S DIGEST By hal sharp

SAFE CASTING

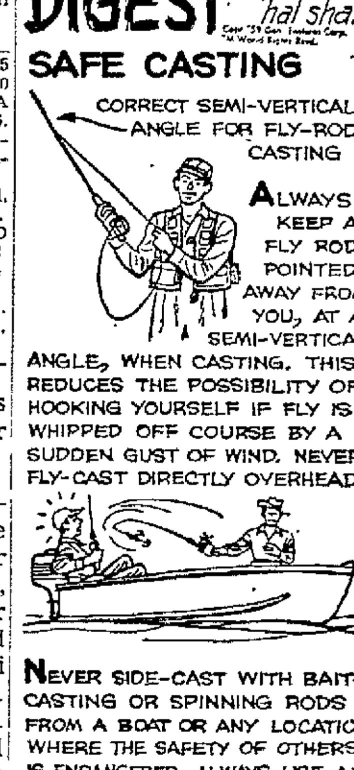

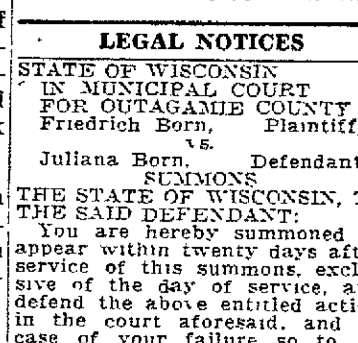

LEGAL NOTICES

STATE OF WISCONSIN
IN MUNICIPAL COURT
FOR OUTAGAMIE COUNTY
Friedrich Born, Plaintiff,
vs.
Juliana Born, Defendant
SUMMONS
THE STATE OF WISCONSIN, TO THE SAID DEFENDANT:
You are hereby summoned to appear within twenty days after service of this summons, exclusive of the day of service, and defend the above entitled action in the court aforesaid, and in case of your failure so to do judgment will be rendered against you according to the demand of the complaint, of which a copy is herewith served upon you.
Joseph Witmer,
Plaintiff's Attorney.
P. O. Address:
Appleton, Outagamie County, Wisconsin
June 22-29, July 6

STATE OF WISCONSIN
OUTAGAMIE COUNTY COURT IN PROBATE
In the Matter of the Estate of Clara R. Lutzow, also known as Clara Rose Lutzow and Mrs. Clara Lutzow, Deceased.
A petition having been filed, representing that Clara R. Lutzow, a/k/a Clara Rose Lutzow and Mrs. Clara Lutzow, late of the City of Appleton, Outagamie County, Wisconsin, died intestate, and praying that Letters of Administration be granted, and for determination and adjudication of heirship;
IT IS ORDERED,
That said petition be heard, at a term of Court at the Court House in the City of Appleton, County of Outagamie, State of Wisconsin, commencing on the 21st day of July, 1959, at the opening of Court on that day, or as soon thereafter as said petition can be heard.
That the time within which creditors of the deceased shall present claims against such estate for examination and allowance is hereby fixed and limited up to and including the 28th day of September, 1959.
That all claims against the deceased be examined and adjusted by the Court on the 29th day of September, 1959, at the opening of Court on that day, or as soon thereafter as the matter can be heard
Dated June 24, 1959
By the Court
s/STANLEY A STAIDL,
County Judge
J. Joseph Cummings, Attorney,
633 W. Wisconsin Ave.,
Appleton, Wisconsin
June 29, July 6-13

STATE OF WISCONSIN, OUTAGAMIE COUNTY COURT — IN PROBATE
In the Matter of the Estate of Edward A. Bongers, Deceased
A petition having been filed, representing that Edward A. Bongers, late of the City of Appleton, Outagamie County, Wisconsin, died testate, and praying that the Last Will and Testament of deceased dated July 9, 1957, (and codicil thereto) be admitted to probate, and that Letters Testamentary (or, of Administration with the will annexed) be granted, and for determination and adjudication of heirship.
IT IS ORDERED.
That said petition be heard, at a term of Court at the Court House in the City of Appleton, County of Outagamie, State of Wisconsin, commencing on the 28th day of July, 1959, at the opening of Court on that day or as soon thereafter as said petition can be heard.
That the time within which creditors of the deceased shall present claims against such estate for examination and allowance is hereby fixed and limited up to and including the 7th day of November, 1959:
That all claims against the deceased be examined and adjusted by the Court on the 10th day of November, 1959, at the opening of Court on that day or as soon thereafter as the matter can be heard
That notice thereof be given by publication of this Order for three consecutive weeks, once in each week, in Appleton Post-Crescent, the first publication to be within fifteen days from the date hereof and by mailing a copy of this Order to every interested person whose post office address is known or can with reasonable diligence be ascertained, at least twenty days before the hearing or proceeding.*
Dated July 2, 1959.
By the Court,
STANLEY A STAIDL,
County Judge.
BENTON, BOSSER, FULTON, MENN & NEHS, Attorneys
115 N. Appleton St.
Appeton, Wis
*(NOTE: Sec. 324.26 Wis Stats requires a notation of persons who appear to be interested but whose addresses are unknown and unascertainable).
July 6-13-20

LEGAL NOTICES

City of Appleton
ADVERTISEMENT FOR BIDS
Lamps Used in All Types of Fixtures
The Board of Education will accept sealed bids for lamps used in all of the Public Schools as per specifications which may be obtained from the Director of Business Affairs, Morgan School, 120 E Harris St, Appleton, Wisconsin
Bidders will be restricted to the three following manufacturers General Electric, Westinghouse, and Sylvania
Bids will be accepted up to 4:00 pm on Monday, July 20, 1959 at the office of the Director of Business Affairs.
The Board of Education reserves the right to reject any or all bids and to waive all formality in connection therewith
The bid must be accompanied by a certified check or bid bond in the amount of 5% of the total estimated amount being purchased.
BOARD OF EDUCATION,
Appleton Wisconsin
William R Knuth
Director of Business Affairs
July 6-10-15

STATE OF WISCONSIN, OUTAGAMIE COUNTY COURT — IN PROBATE
File No 16,884
In the Matter of the Estate of R. E. SCHWEBS, deceased
NOTICE IS HEREBY GIVEN, that at a term of the County Court for Outagamie County, to be held in the County Court Room in the Court House in the City of Appleton, in said County, on the 31st day of July, 1959, at 10.00 o'clock in the forenoon the following matters to be heard, considered and examined and adjusted.
The application of Eudora Schwebs, Executrix of the Will of R. E. Schwebs, Deceased, and residuary legatee under said will — R. E. Schwebs having been a resident of said county — to sell a 20 acre parcel of real estate — at private sale — and to apply the proceeds of said sale to the payment of taxes, expenses in connection with said sale and the balance on the mortgage against the premises The 20 acre tract of real estate is described as follows:
A parcel of land in the Northwest one-quarter of the Northwest one-quarter of Section 36 and the Northeast one-quarter of the Northeast one-quarter of Section 35, Township twenty-three North (T23N), Range fifteen East (R15E), Town of Liberty, Outagamie County, Wisconsin, described as follows
Commencing at the northwest corner of said Section 36 as the point of beginning; thence East along the North line of Section 36, 620.7 feet to its intersection with the centerline of State Trunk Highway "54"; thence Southwesterly, along the centerline of State Trunk Highway "54", 1780 feet, more or less, to its intersection with a line parallel with and 862.5 feet west of the east line of said Section 35; thence North, along said line, 926.7 feet to a point in the north line of Section 35; thence East, along the north line of Section 35, 862.5 feet to the point of beginning and containing 20.0 acres of land, more or less, LESS that part now reserved for highway purposes (Description by Charlesworth.)
Dated, July 2, 1959.
By the Court,
STANLEY A. STAIDL,
County Judge.
GUSTAVE J. KELLER
Attorney for Executrix
July 6-13-20

To Place a Want-Ad
Dial 3-4411

TWO FINE STATIONS to Serve You
403 North Appleton APPLETON | First & Hewitt NEENAH

LIFE INSURANCE

★Savings Plans
★Retirement Plans
★Educational Funds
★Mortgage Cancellation Plans
ALLAN A. FRASER
Assistant State Manager
548 N. Division St., Appleton
Phone RE 3-6949
Representing
MODERN WOODMEN OF AMERICA
Home Office, Rock Island, Ill.

Don't be ashamed of your car's looks! Our guaranteed paint job will make yours look new again — Not paint only! Top-flight body and fender work!
Verrier-Schmit
SERVICE STATION
Dealer in Sinclair Products
Corner Wis. Ave. & Oneida St.
Ph. 3-3107

Congratulations To The Winners of GIBSON'S
"Chevy Gas-Economy Contest"

Mr. Gordon Bahr, manager of the Appleton branch of the Gibson Co., presents the awards to the winners of the recent "Chevy Gas-Economy Contest". Left to right, Richard L. Beck, Emery Hartzheim, Wallace T. Hersant and Bahr.

First Place — Wallace T. Hersant, 26.7 mpg. $100 Bond
713 E. Franklin St., Appleton

Second Place—Emery Hartzheim, 26.2 mpg. $ 50 Bond
2018 N. Racine St., Appleton

Third Place — Richard L. Beck, 26.1 mpg. $ 25 Bond
542 N. Superior St., Appleton

GIBSON CHEVROLET
Lawrence at Superior Sts. Appleton Ph. RE 3-5581

McKEE & JAECKELS, INC.

Investment Securities

305 Irving Zuelke Bldg., Appleton — Phone REgent 3-5585

For the Investment of Your July Funds

WE OFFER

High grade Catholic and Lutheran School, Church and Hospital Bonds to yield

4¾ – 5 – 5½%

ASK US FOR OUR LIST

MUNICIPAL BONDS FREE OF FEDERAL TAX

Public Utility And Industrial Bonds

To Yield 5 – 5¼%

PREFERRED STOCKS

Wisconsin Michigan Power Co., 4½% PFD.
Wisconsin Public Service Co., 5% PFD.
Wisconsin Electric Power Co., 3.60% PFD.

MUTUAL FUNDS

(Offered Only by Prospectus)

Boston Fund
Canada General Fund Ltd.
Chemical Fund
Eaton & Howard Balanced Fund
Eaton & Howard Stock Fund
Fidelity Fund
Massachusetts Investors Trust
One William St.
Puritan Fund
Selected American Shares
Wisconsin Investment Co.

BANK STOCKS

Bank of America
Irving Trust Co.
First National City Bank of New York
First National Bank of Boston
Chase Manhattan Bank
Bankers Trust
Appleton State Bank
First National Bank of Appleton
First National Bank of Menasha
Outagamie County Bank
1st State Bank — New London
(The Above Local Stocks When Available)

PUBLIC UTILITY COMMON STOCKS

Central Maine Power
Iowa Electric Light & Power Co.
Iowa Public Service Co.
Iowa Southern Utilities
Lake Superior Dist. Power Co.
Northern Indiana Public Service
Pacific Power & Light
Public Service of New Hampshire
Ottertail Power Company
Wisconsin Power & Light Co.
California-Oregon Power

INDUSTRIAL COMMON STOCKS

Bergstrom Paper Co.
Combined Locks Paper Co.
Cons. Water Power & Paper Co.
Hamilton Mfg. Co.
Johnson Service Co.
Nekoosa Edwards Paper Co.
Red Owl Stores
Time, Inc.
Oil Gear Company

Why Be Satisfied With

2½ – 3 – 3½%

When Good Returns Are Available In High Grade Investments At

4½ – 5 – 5½%

We Quote All Listed and Unlisted Stocks —We Act As Agent, and Can Execute Buy and Sell Orders on All Listed Securities

LISTED PUBLIC UTILITY COMMON STOCKS

American Tel. & Tel.
Boston Edison
Central Ill. Public Service
Commonwealth Edison
Consolidated Edison
Detroit Edison
Duquesne Light
Florida Power Corp.
Middle South Utilities
Minnesota Power & Light
Niagara Mohawk Power
Northern Illinois Gas
Northern States Power
Pacific Gas & Electric
Public Service of Indiana
Southern California Edison
Southern Company
Union Electric of Missouri
Wisconsin Electric Power
Wisconsin Public Service

LISTED INDUSTRIAL COMMON STOCKS

American Can
American Tobacco
Bethlehem Steel
Deere & Co.
Dow Chemical
Du Pont (E I) de Nemours
Eastman Kodak
Ford Motor Company
General Electric
General Foods
General Motors
International Harvester
Liggett & Myers Tobacco
Montgomery Ward Co.
Phillips Petroleum
Reynolds Tobacco B
Sears Roebuck Co.
Socony Mobil Oil
Standard Oil of California
Standard Oil of Indiana
Standard Oil of New Jersey
Texas Company
Union Carbide & Carbon
United Fruit
United States Steel
Westinghouse Electric
Woolworth, F. W.

McKee & Jaeckels, Inc.
305 Zuelke Bldg.
Appleton, Wis.
Please send me information on your latest offerings.
NAME ....
ADDRESS ....

CARL S. MCKEE — JOHN N. JAECKELS
CLAUDE N. BOWLBY — *Registered Representatives* — G. O. BENSON

New York Stock Quotations

At 2:00 P. M. New York Time

Furnished by Wayne Hummer and Co., 123 S. Appleton St.

A	
Abbot Lab	73½
Admiral	24⅞
Air Reduction	90
Alleghany Corp	12¼
Alco	19⅞
Alleg Lud Steel	58½
Allied Chem	118
Allis Chalmers	33⅜
Alpha Port-Ce	35½
Amer Airlines	30⅞
Aluminum Ltd	36⅞
American Can	45⅝
Am Motors	45⅞
Armco Steel	78⅞
Amer Radiator	15½
Amer Smelt	46½
A T & T	81⅞
Anaconda	66⅞
Armour	27
Atch T & SF	30⅞
AVCO	15
B	
Baldwin Loco	16
B and O	48½
Bendix Avia	80⅞
Beth Steel	58⅞
Boeing	37⅜
Borden Co	81
Budd Mfg	29¼
Burr Add Ma	36⅜
Bell Air	19⅞
C	
C I T	64½
Can Pac	29⅜
Case, J I	23½
Ches & Ohio	72⅜
Celanese	39⅜
C M & St P	31⅛
Chi N W	27½
Chrysler	69⅝
Cities Serv	53⅝
Certain-teed	14½
Col Gas	22½
Comw Ed	59⅛
Cons Ed	64
Container Corp	27⅛
Com'l Solv	15⅜
Com'l Credit	62½
Curtis Wright	35⅛
D	
Deere & Co	61½
Detroit Ed	42⅞
Douglas	46½
Dow Chem	91⅜
Du Pont	252⅜
E	
Eastman Kod	90⅝
Elect Autolite	48⅜
F	
Fairchild Eng	9
Fedders Quig	19½
Firestone	146½
Flintkote	39½
Ford	76½
For Dairy	19⅜
G	
Gen Dynam	56½
Gen Elec	80⅜
Gen Foods	91⅜
Gen Motors	55⅛
Gen Pub Serv	5¼
Gen Tel	70
Gimble	47⅞
Goodrich	99½
Goodyear	148⅜
Gt Nor R R	55⅜
Gr C Steel	71½
Gulf Oil	111⅛
H	
Houdale Ind	21⅞
I	
Inland Steel	53⅞
Interlake Iron	30½
Intl Harv	54½
Intl Nickel	101⅛
Intl Paper	122¼
Intl T & T	40½
J	
J and L	81½
Johns Man	54⅝
K	
Kenn Copper	105
Kimb Clark	69⅛
Kresge S S	33½
Kroger	29⅛
L	
Lehigh C & H	14
Lib McN & L	11⅞
Lig & Meyer	92½
Lockheed	32½
M	
Marshall Fld	46⅞
Martin Glen L	51⅜
Mead	45⅞
Minn Honeyw	134
Mont Ward	48¼
N	
Nat Gyp	61⅝
Nat Bis	52¼
Nat Dairy	52⅞
Natl Distiller	31½
N Y Cent	28⅜
No Amer Av	45⅝
Nor Pac	55⅜
Nor States Pwr	23½
Norf & West	99⅞
O	
Ohio Oil	41½
Olin Math	55
P	
Pan Amer Air	29½
Parke Davis	44
Penn Dixie	34⅞
Penney J C	111⅜
Penn R R	19
Pepsi-cola	30⅜
Phelps Dodge	62
Phillips Pet	47½
R	
Radio Corp	70
Rexall Drug	50
Rep Steel	79⅞
Royal McBee	18
Royal Dutch	42½
S	
St Regis	50
Schenley	37⅜
Sears Roe	49⅛
Socony Mobil	44⅛
South Co	37⅞
South Pac	73⅛
South Rail	58⅜
Sperry Rand	26½
Stand Brands	64⅝
Std Oil Calif	52½
Std Oil Ind	47½
Std Oil N J	50⅞
Stewart Warn	52
Stude Pack	11½
Sunray	25⅞
Swift & Co	42⅜
T	
Tenn Gas T	33½
Texas Co	80½
Texas Gulf	20½
Textron Corp	27
Twent Cent F	36½
U	
Union Carbide	147
Un El Mo	32½
Union Pac	35
United Airc	51⅞
United Corp	8⅞
United M & M	21
United Fruit	34⅞
Un Eng Fd	22½
U S Rubber	68⅞
U S Steel	104⅞
W	
Westing Elec	95½
Western Union	38⅛
Wilson & Co	40½
Wis El Power	36⅜
Wis Pub Ser	25⅞
Woolworth	55½
Y	
Youngst S & T	130⅜

Investment Trusts

Bost Fd	17.72-19.16
Chm Fd	11.67-12.63
Eaton Howard	
Bal Fd	23.40-25.02
Stk Fd	24.72-26.43
Mid Fd	17.14-18.53
Inc Inv	10.04-10.85
M I T	14.19-15.34
1 Wil St	13.96-15.09
Puritan	8.29-8.96
Sl Am S	10.49-11.34
Wis Fd	6.33-6.84

Misc. Quotes

F W D	11⅛-11½
Giant P Ce	26½-26⅞
Ill Brick	26-26⅞
No Cent Air	7⅝-7⅞
Nuclear	37-39
Sper 5½'s	128-130
Webcor	13⅝-13⅞
N Ill Gas	29½-29⅞
Bergstrom	27-28
Red Owl	46-48
Olin 5½-82	126
Case 5½-83	117
Wis Pr & Lt	31⅜-31⅞

Industrials Move Higher

Mixed Tendency On Exchange for Utilities, Rails

New York — (AP) — Industrials advanced toward higher record ground early this afternoon while utilities and rails turned mixed.

Motors, Steels and some chemicals were especially strong as the over-all market list moved forward on average despite some profit taking.

The rise to historic highs Thursday, the last pre-week-end session, and the continuance of encouraging news about the economy contributed to a renewed feeling of confidence on Wall Street.

Aluminums, drugs and tobaccos also were well on the upside. Oils and aircrafts remained backward. Electronics and rubbers were irregular.

General Motors was especially strong, trading on a succession of sizable blocks and rising about 2 points, apparently on favorable reports from various quarters.

U. S. Steel also was active and ahead better than a point.

Other steels and motors followed these leaders.

All the other automotive stocks showed plus signs, most of them fairly small except for American Motors which rose about a point.

Eastman Kodak jumped 3 and Union Carbide and Allied Chemical were up more than a point each.

Union Oil of California, ahead about a point, stood out among oils, most of which edged downward.

Losses of around a point were taken by Boeing, Douglas and United Aircraft.

Schering rose about 2.

Alcoa rose a point while other aluminums gained fractions.

The Associated Press average of 60 stocks at noon was up 70 cents to $231.80 with the industrials up $1.70, the rails off 10 cents and the utilities off 10 cents.

U. S. government bonds were steady.

Call . . .

Wayne Hummer & Company

For Quotations and Market Information

•

Member of New York Stock Exchange and Other Principal Exchanges

•

Phone 4-1475

Milwaukee Livestock

Milwaukee —(AP)— Estimated hog receipts 1,300; steady to 25 higher; U.S. No. 1 and 2 butchers only, 190-220 lbs 15.50-16.00; bulk of the sows 350 lbs and down, 11.00-12.25; stags 7.00-9.00; boars 5.00-6.00.

Cattle estimated 1,000; Friday's cow market steady: canners and cutters 15.00-18.50; utilities 18.50-19.50; dairy bred heifers, utility to commercial 19.50 - 22.50; bulls steady; commercial 24.00-25.00; utilities 21.00-24.00; fed cattle steady; good to choice steers 24.00-28.00; good to choice heifers 23.00-27.00.

Calves estimated receipts 1,300; Friday's market steady; good to choice 30.00-33.00; top 36.00; standard grades 28-30; cull to utilities 21.00-27.00.

Sheep, lambs estimated receipts 100; Friday's market steady: good to choice old crop lambs 15.50-18.50; utility to good 11.50-15.50; genuine spring lambs 21.00-23.00; ewes 6.00 down.

SAVE BY-MAIL —EARN MORE!

WHERE THOUSANDS SAVE MILLIONS!

5% CURRENT RATE — SAVINGS FINANCIALLY INSURED

Send check or money order today. Free gifts with account. Accounts opened by 20th, earn from 1st.

COMMERCIAL SAVINGS AND LOAN ASSOCIATION

3 Offices to Better Serve You:
334 N. HOWARD ST., BALTIMORE, MD.
8417 GEORGIA AVE., SILVER SPRING, MD.
7934 WISCONSIN AVE., BETHESDA, MD.

ASSETS OVER $3,000,000.00

HEARING SECRET!

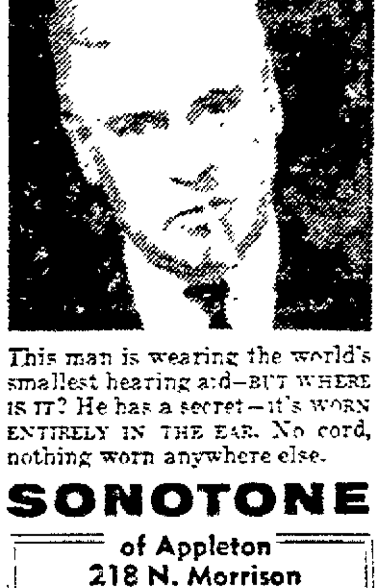

This man is wearing the world's smallest hearing aid—BUT WHERE IS IT? He has a secret—it's WORN ENTIRELY IN THE EAR. No cord, nothing worn anywhere else.

SONOTONE

of Appleton
218 N. Morrison
Dial 3-7525
Richard H. Haviland, Mgr.

ALL IN A LIFETIME — By Beck

MEMBER OF ASSOCIATED PRESS
The Associated Press is entitled exclusively to the use for republication of all the local news printed in this newspaper as well as the AP news dispatches

ANNOUNCEMENTS

SPECIAL NOTICES 7

Free Foot Test
If you suffer from weak or fallen arches. Don't wait, come in now.
BOHL & MAESER
201 N. Appleton St Phone 3-6474

LOSE WEIGHT SAFELY with newly released Dex-A-Diet tablets. Only 98c at Ford Rexall Drug.

OPEN BOWLING DIRECTORY

If you appreciate this new service brought to you by the following bowling alley proprietors please take the time to mention it to the alley which you patronize.

Open Bowling
Sunday Afternoon and Every Night Except Monday at:
Miller's Bowling Bar
(SHERWOOD)
Air Conditioned and Automatics.
Summer Prices 25c per line.
Phone Sherwood 50

OPEN BOWLING Every Nite and Sun. Aft. Closed Mon.
Automatic - Air Conditioning
Little Chute Rec.
Phone ST 8-9965

LOST AND FOUND 8

LOST—COCKER SPANIEL, black —Answers to the name of Nigger. Call 3-9010. Reward.

TAN COIN PURSE LOST — At Krambo's, Valley Fair. Large sum of money. Ph. 3-8526 Reward.

INSTRUCTIONS 9

AIRLINE
Your glamorous career in the airline industry will hold esteem for both men & women. Interesting, Varied, Positions With a Future. Free Travel Passes. Paid Vacations. Excellent Salary With Advancements. Security. Free Lifetime Placement Service. Special Training in Personal Development for Women. Many Other Benefits. Accredited by NHSC.
Age 17-39, high school education and pleasing personality. All inquiries confidential. Write, giving address and phone number to: Airline Training No. 15, National School of Aeronautics, Box F-33, Post-Crescent.

MEN
Train for Heavy Equipment Operation
NEW highway and construction programs are under way in every part of the country. NOW is the time to become a specialist . . . A HEAVY EQUIPMENT OPERATOR!
YOU can learn to operate the Heavy Equipment so vital to our booming construction industry. Complete new modern training program for Heavy Equipment Operators now offered in this area. Free nation-wide placement assistance available.
Write today for full information.
HEAVY EQUIPMENT DIVISION
Northwest Schools
Dept. H7-54.
Box F-36, Post-Crescent
NAME ....
ADDRESS ....
CITY .... AGE ....
STATE .... PH. .....
HOURS I WORK: ....

AUTOMOTIVE

ACCESSORIES, PARTS 10

Attention!
Truckers and Motorists
Complete Tire Service
at Our New Tire Shop.
LOCATION — ½ block off West College Ave. on North Linwood Ave.
New 6.25 x 20 Truck Tire—$49.95 plus tax plus allowance for recapable tire.
New Passenger Tires—$10.55 and up. Old tire in trade
Montgomery Ward
WAREHOUSE
Linwood Ave.

AUTO REPAIR & SERVICE 11

Cut This Out
KEEP IT WITH YOUR DRIVER'S LICENSE
PEOTTER'S
24 Hr. Towing Service IS DEPENDABLE
Phone 3-5125
Complete Collision Repair Service

RADIATOR Cleaning, Repairing —Reliable Radiator Service, 725 W. Washington St., Ph. 3-8755

TIRES RECAPPED, REPAIRED Radiator Repairing, Recoring —GUSTMAN'S— Kaukauna Phone 6-4671

AUTOMOTIVE

TRAVEL TRAILERS 12

PLATFORM TRAILER — "MB". Dual Wheel, tilt type, 8-ton. PHONE 8-1365.

AUTOS, TRUCKS WANTED 13

CASH FOR YOUR CAR
BOB MODER AUTO SALES
1321 S. Oneida St., Phone 3-4540

CASH or TRADE
HESSER MOTORS, Ph. 3-3602

HIGHEST PRICES PAID FOR SHARP USED CARS.
BOB'S AUTO MART
1500 W. Wisconsin Ph. 4-1577

Highest Prices Paid For Used Cars and Used Trucks
GUSTMAN'S
Kaukauna 6-4671, Seymour 11

TOP PRICES!!
For Clean Used Cars
TRI-CITY MOTOR CO.
913 W. Wis. Ave., Ph. 4-5247

TRUCKS FOR SALE 14

GMC Used Trucks
1956 FORD 1½-Ton
1954 CHEVROLET 1½-Ton
1952 GMC Model 470 Dump Chassis
1950 INTERNATIONAL 5-Yard Dump
6-TON OSHKOSH 4-W-D. With Snow Plow
1948 INTERNATIONAL 2-Ton
1953 CHEVROLET Cab-Over
1950 GMC 2-Ton 28' single axle van trailer
1949 CHEVROLET ¾ Ton Pickup
1941 INTERNATIONAL ½-ton Panel

Fox Valley Truck SERVICE
"Appleton's Only Exclusive Truck Service"
2138 W. Wisconsin Ph. 3-7306

1957 FORD C-600 Tilt Cab Tractor. All equipment.
1953 GMC Van body. Like new.
1951 FORD ½ ton Pickup
1951 CHEVROLET ½ ton Pickup
1949 CHEVROLET L.W.B. Chassis and Cab.
1949 IHC ½ ton Pickup. 4 speed. Rebuilt engine.
1948 REO 12 ft. Platform. Like new.
1947 FORD C-600 Tilt Cab Tractor. All equipment.
1947 STUDEBAKER Pickup
1947 FORD 1 ton Van
1947 IHC 1 ton Vanette
1947 WILLYS Jeep and plow
1947 FORD ¾ ton Pickup 4 speed. Excellent.
1947 FORD ¾ ton Panel 4 speed. Rebuilt engine.
1945 DODGE ½ ton Pickup
1939 CHEVROLET ¾ Pickup
ZEH Motor Sales
Used Cars and Trucks
1724 West Wisconsin Ave.

1957 ¾ Ton Pick-up.
1954 CHEVROLET Sedan Delivery. New paint, very good shape. We have two
1949 STUDEBAKER 1½ ton with 12 foot rack.
Gibson's Truck Center
Lawrence and Superior Sts.
Appleton Ph. 3-5561

1952 and 1948 FORD Dump Trucks — With batch boards. Also 4 like new tires. Ph. RE 4-2315.

AUTOS FOR SALE 15

CASH PAID FOR CLEAN USED CARS
Yokeum Motors
CHEVROLET Sales and Service
Sherwood, Wis. Ph. 35 Res. Ph. 79

Stiebs Motors
1211 E. Wisconsin Ave. Ph. 4-4722

1958 FORD Custom '6' — 7,000 miles. Ph. PL 7-5622.

1958 VOLKSWAGEN—Like new. Black, whitewalls, gas heater. Ph. RE 4-7402 eves.

1957 PLYMOUTH Hardtop—Blue and white, power steering, cash or trade. Reas. Ph 3-5397.

1956 VOLKSWAGEN Sedan — In good condition. See it at 503½ W. Franklin St., Appleton, or call RE 3-8839.

1955 FORD V-8 Customline — Overdrive, radio, new tires, good condition, very reasonable. Phone RE 4-4591.

1955 FORD — White convertible. Low mileage. White walls. Reasonable. Ph. 4-0569 after 5 p.m.

1954 FORD V-8 Hardtop—Excellent condition. Extra clean. Must sell. Ph. PA 2-5025 after 5.

1954 MERCURY Monterey 2-Dr. Sedan—One owner. Clean. New tires. Phone PA 5-2426.

1953 CHEVROLET—'210' original owner. 1400 E. Byrd St. Phone RE 4-5844

1953 FORD Sedan—Very clean. Private Phone 2-0912

1952 BUICK Super Convertible — Fully equipped. A-1 condition. Ph. PA 2-5526

1950 CHRYSLER New Yorker — Two door hardtop black. Excellent condition. Phone Larsen 2232

1949 MERCURY — Good tubeless tires, radio. $55. 1109 N. Lawe, evenings

1948 CHEVROLET 2-Dr. — Cheap. Call PA 5-2849 after 4 p.m.

TO RENT . . TO FIND . . To get results of any kind—Use Post-Crescent Want Ads.

AUTOMOTIVE

AUTOS FOR SALE 15

BUICK
BETTER BUYS

1958 CHEVROLET Bel Air 4-Dr. Hardtop. V-8 engine with Turboglide transmission. Radio, Heater and Many Other Extras. Very Clean . . . Low Mileage. Beautiful Tutone. Priced to sell FAST!!

1958 FORD Fairlane 500 Victoria 2-Dr. Hardtop
1957 FORD Fairlane 2-Dr. Hardtop
1957 MERCURY Colony Park 9 Passenger Station Wagon
1957 BUICK 4-Dr. Roadmaster
1956 BUICK Roadmaster 4-Dr. Hardtop.
1956 BUICK Special 4-Dr. Hardtop
1956 BUICK Super 4-Dr. Hardtop
1956 BUICK Special 2-Dr. Hardtop
1956 FORD V-8 2-Dr.
1955 BUICK 4-Dr. Sedan
1955 DE SOTO 2-Dr. Hardtop
1955 CHEVROLET 2-Dr.

Mechanic's Specials

1950 BUICK 4-Dr. $149
1952 BUICK 4-Dr. $195
1951 PLYMOUTH 2-Dr. $149
1950 STUDEBAKER 2-Dr. ..$ 99
1948 BUICK 4-Dr. Good Runner ....$ 95

CLOUD BUICK
Convenient Downtown Location
Next to Appleton Theater
218 N. Oneida. Ph. 4-7159

Outstanding Specials

1957 FORD 4-Dr. Sedan
19,000 miles. Beautiful blue finish. Local one owner. Priced at . . .
$1495

1954 PONTIAC 4-Dr. Sedan
43,000 miles. Beautiful tutone green finish. See this exceptionally clean car

MANY MORE
To Choose From

Laux Motor Co.
Chrysler-Plymouth-Imperial
LARK by Studebaker
625 W. Wisconsin Ave., Ph. 9-1212
Open Evenings 'til 9

Convertibles
1958 OLDSMOBILE Super 88
1957 BUICK Special

1959 LARK 6 cyl. Wagon
1957 FORD 9 pass. Wagon
1957 FORD Custom 300 4-Dr.
1957 OLDSMOBILE 4-Dr. Hardtop
1957 BUICK 4-Dr. Hardtop
1956 CHEVROLET '210' 4-Dr. '8'
1955 CHEVROLET '210' 4-Dr. '6'
1955 BUICK Special 4-Dr.
1955 STUDEBAKER Hawk V-8. Overdrive
1953 BUICK Hardtop. Power
1953 PONTIAC

Hesser Motors
419 W. Wisconsin Ave., Ph. 3-3602

Pope Motors, Inc.
USED CARS
SALES & SERVICE
120 N. Lake, Neenah
1958 CHEVROLET 4-Dr. Wagon
1957 FORD Custom '300' 4-Dr. V-8 automatic
1956 FORD 2-Dr. '6' Overdrive
1956 FORD 2-Dr. Customline V-8
1955 CHEVROLET '210' 2-Dr.
1955 OLDSMOBILE Super '88' Power Brakes
1952 CHRYSLER 4-Dr. V-8 Recently overhauled
1951 FORD 2-Dr. '6' New paint
1951 STUDEBAKER 4-Dr.
1950 CHEVROLET 2-Dr.
Open 9 to 9 Daily
Phone PA 5-2273

Volkswagen 1958
SUN ROOF SEDAN
- RADIO AND OTHER ACCESSORIES
- "JUST LIKE NEW"
- LESS THAN 12,000 MILES

Buy It At
Tusler Pontiac
Appleton
Phone RE 4-1479 or RE 4-1470

1958 PLYMOUTH Sport Suburban 9 Passenger Wagon. Power Steering. Brakes.
1958 PLYMOUTH Savoy 2-Dr.
1956 PLYMOUTH Savoy 2-Dr.
1955 CHRYSLER New Yorker
1955 MERCURY 4-Dr.

Van Zeeland Garage
Chrysler-Plymouth Dealer
Little Chute Ph. ST 8-1941

1957 PLYMOUTH Savoy V-8 4-Dr. Standard shift. Low mileage. Clean $1495
1956 CHEVROLET Station Wagon. Full Power ...$1495

MIELKE MOTOR CO.
PONTIAC - STUDEBAKER
Seymour Phone 44

1955 CHEVROLET Biscayne 2-Dr. Automatic Transmission $1795
1958 MORRIS Deluxe 2-Dr. $1425
1949 DODGE Convertible .. $295

Bantam Auto Mart, Inc.
Hwy. P. near Jahnke's Ph. 4-2858

See Us For
Better Used Cars
SAM
Malofsky Motors
1530 West Wisconsin Ave.
Ph. 9-1126 Open Evenings
1956 PLYMOUTH 4-Dr. Sedan
1956 CHEVROLET 4-Dr. Hardtop
1955 MERCURY 4-Dr. Sedan
1955 PLYMOUTH 4-Dr. Sedan
1955 DE SOTO 4-Dr. Sedan
1954 PLYMOUTH 4-Dr. Sedan
1953 FORD 2-Dr. V-8

Hietpas Motors
514 Draper St., Kaukauna [illegible]
1958 BUICK Super 4-Dr.
1958 RAMBLER Wagon [illegible]
1955 BUICK 4-Dr. Special
1955 FORD 4-Dr. V-8
1954 CHEVROLET 4-Dr. Wagon
1954 BUICK 2-Dr. Century

Van Dyn Hoven Buick
1101 Lawe, Kaukauna, RO 6-[illegible]

GRIESBACH
CHEVROLET
Sales and Service
Daily 'til 9 p.m. W.L.A.D. [illegible]
HORTONVILLE Ph. SP 9-6122
1955 BUICK Special 2-Dr.
1952 PONTIAC 2-Dr. Sedan
SASNOWSKI PONTIAC
Kaukauna Phone RO 6-2616

Linwood Auto Sales
1950 CHEVROLET Deluxe ..$175
209 N. Linwood St.

Ad to Action . . . Phone 3-4411

AUTOMOTIVE

AUTOS FOR SALE 15

PAST
Treatment
PRESENT
Prices
FUTURE
Dependability

— are three things you should weigh heavily when you buy a used car. You will find all three to your liking when you inspect these fine cars at SHERRY MOTORS.

1958 FORD Country Sedan '8' with Radio, Heater, Automatic, and Power Steering. Colonial White
$2545

1957 FORD Fairlane "500" Town Sedan. Inca Gold and Bronze. '8' with Radio, Heater and Automatic
$1795

1956 FORD Custom Ranch Wagon. '6' with Radio, Heater. Goldenglow Yellow

1954 CHEVROLET "210" 2-Dr. Blue and White. '6' with Heater, Only 43.000 miles "Factory Fresh"
$845

EASY CREDIT TERMS ARRANGED

SHERRY MOTORS, INC.
"The Home of Selected Used Cars"
325 W. Washington Ph. 3-6644
925 W. Washington Ph. 3-4875
OPEN EVENINGS

Don't Miss These!
1958 FORD Fairlane V-8
4-Dr. Power steering. Overdrive. Brand new tires $1895
1957 PLYMOUTH Fury Sport Coupe. Standard transmission $1695
1957 PLYMOUTH Belvedere Powerflite $1495
1956 BUICK Special 2-Dr. Hardtop Dynaflow $1295

APPLETON Motor Co.
DODGE-PLYMOUTH DEALER
1610 W. Wisconsin Ave.
PHONE 3-7397

HAUPT Auto Sales
1958 CHEVROLET Sport Sedan Power Steering and Brakes
1957 CHEVROLET Sport Sedan
1957 PLYMOUTH Belvedere Sport Coupe
1957 CHEVROLET Sport Coupe. Powerglide
1956 CHEVROLET Convertible. Power glide
1956 BUICK 4-Dr. Hardtop
1956 CHEVROLET V-8 4-Dr.
1956 CHEVROLET V-8 4-Dr. Station Wagon. Powerglide, Power Steering and Brakes
1955 CHEVROLET V-8 4-Dr.
1955 BUICK 2-Dr. Hardtop. Full power
1953 BUICK 4-Dr. Super
1953 BUICK Special 4-Dr.
1952 DODGE Wayfair 2-Dr.

2009 N. Richmond
Open Mon., Wed. and Fri. Eves.
Any Other Time Call 3-6312

1959 CADILLAC Sedan DeVille
1959 CADILLAC Coupe DeVille
1959 CHEVROLET Impala 4-Dr.
1959 OLDSMOBILE Super '88' 4-Dr. Hardtop
1959 CHEVROLET '6' 4-Dr.
1959 OLDSMOBILE '88' 4-Dr.
1958 CADILLAC Sedan DeVille
1958 CADILLAC Coupe DeVille
1958 BUICK Special 2-Dr.
1958 CHEVROLET Wagon 4-Dr.
1958 BUICK Special 4-Dr.
1958 VOLKSWAGEN Station Wagon
1958 PLYMOUTH Belvedere 2-Dr. Hardtop. Full Power.
1957 CADILLAC Fleetwood 4-Dr.
1957 CADILLAC '62' Coupe
1957 PONTIAC Chieftain 4-Dr.
1957 OLDSMOBILE Convertible
1956 CADILLAC '62' Coupe

BOB MODER
1324 S. Oneida St.
Ph. RE 3-4540 or RE 3-4814
1 Block North of St. Elizabeth's

Volkswagen
SALES AND SERVICE
1958 VOLKSWAGEN Sunroof. 12,000 actual miles. Black in color.
1957 CHEVROLET 2-Dr. Station Wagon . '6' $1495
1956 VOLKSWAGEN 2-Dr. Radio, Heater $1245
1955 FORD Custom '8' 4-Dr. Beautiful Tutone Green finish. Seat covers. Only . $595
1953 CHEVROLET 2-Dr. $295
1952 FORD Custom 2-Dr. ....[illegible]
1949 DODGE Panel ....$ 95
1948 PLYMOUTH Coupe. Very good $125
— MANY OTHERS —

BEHM MOTORS
INC.
"Where You Must Be Satisfied"
Hwy. 41 at Meade St. Ph. 3-1124
1955 STUDEBAKER "Lark" with Overdrive, Radio, White walls, and [illegible] SAVE $[illegible]
1955 OLDSMOBILE Super '88' Power Steering, Power Brakes, Radio and White Walls
1954 BUICK Convertible. Like new. Radio. Dynaflow. Power Steering and Brakes. Yellow with Black top. White walls.

TEWS BUICK
New London Phone 695
1958 AMBASSADOR
1955 PLYMOUTH
1955 AMBASSADOR [illegible]
1953 RAMBLER Hardtop
1953 AMBASSADOR (3)
1952 STATESMAN (2)
1958 RAMBLER Station Wagon

Stebane Nash Co., Inc.
Forest Junction, Wis. Phone 26
Rambler Sales and Service

1954 BUICK 2-Dr. Hardtop. Very clean. $1095. KOLOSSO'S, Phone 4-4101.

AUTOMOTIVE

AUTOS FOR SALE 15

Don't Walk . . .
DRIVE

1958 CHEVROLET
Impala Sport Coupe .. $2495
1958 FORD
Custom '300' 2-Dr. 8 cylinder Fordomatic $1795
1957 CHEVROLET
4-Dr. Station Wagon, Powerglide $1895
1957 FORD
4-Dr. Station Wagon. Fordomatic $1895
1957 PLYMOUTH
4-Dr. Sedan. Powerflite $1695
1956 FORD
4-Dr. Hardtop Fordomatic $1695
1955 DODGE
2-Dr. Hardtop, Automatic transmission $1195
1955 FORD
Custom 2-Dr. Fordomatic $1095
1954 FORD
Custom 2-Dr. Standard transmission $795
1953 STUDEBAKER
4-Dr. Land Cruiser $595

NEENAH-MENASHA MOTORS, Inc.
FORD DEALER
Phone 2-4267 or 2-2412
OPEN EVENINGS UNTIL 9 P.M.
104 Clybourn Neenah
New Lot Location
1st and Hewitt St., Neenah

USUAL
LOW OVERHEAD
PRICES

1957 PONTIAC 4-Dr. Hardtop
1957 PLYMOUTH Wagon

1956 MERCURY Wagon
1956 PONTIAC 4-Dr.
1956 DODGE 4-Dr.
1956 PONTIAC Wagon

1955 CADILLAC 4-Dr.
1955 PONTIAC 2-Dr.
1955 FORD 4-Dr.
1954 OLDSMOBILE 4-Dr.

1953 PONTIAC (3)
1953 OLDSMOBILE Convertible. Red
1953 BUICK 4-Dr.

MANY CHEAPER MODELS FROM $99

Lot Across from Steiner's Neenah

TURLEY PONTIAC
Menasha
"See Joe — Save Dough"

1957 BUICK Century 4-Dr. Hardtop. Dynaflow, tutone Green, white walls, low mileage, 1 owner

1956 BUICK Special 4-Dr. Hardtop. Yellow and White, white walls, Dynaflow. 1 owner, 18,000 miles

1955 DODGE Royal 2-Dr. hardtop, low mileage, 1 owner, automatic transmission, white wall

ISLAND Oldsmobile
899 S. Commercial St.
NEENAH Ph. PA 2-9151
Open every evening 'til 9
Saturday 'til 3:00 P.M.

1958 DODGE 2-Dr. Hardtop Royal. Full power, Torqueflite, white walls, low mileage, 1 owner
1957 BUICK 4-Dr. Super Hardtop. Full power. 21,000 miles. Immaculate
1957 STUDEBAKER 2-Dr. Commander Sedan. Standard with overdrive, white walls
1956 CHEVROLET 4-Dr. '150' 6 cylinder. Standard transmission, overdrive, white walls
1955 STUDEBAKER 4-Dr. Commander. Standard with overdrive, white walls
1952 STUDEBAKER 4-Dr. V-8
1952 RAMBLER Wagon
1950 BUICK 4-Dr. Sedan

Gilbert-Dowling, Inc.
Phone 2-2546
515 N. Commercial St., Neenah

1957 PONTIAC 2-Dr. Hardtop
1955 FORD Convertible
1955 MERCURY 4-Dr.
1955 CHEVROLET Bel-Air 4-Dr. All fully equipped and priced to sell.
VAN LINN USED CARS
10 Main St., Menasha

1953 PONTIAC 4-Dr. Sedan. Dark green. Power steering. Hydramatic. Good tires. Was $650, reduced to $495 this week only. TURLEY PONTIAC, Menasha, Ph. 5-1105.

FINE SELECTION
Choice, reconditioned CARS.
Al Jacobs, owner.
TOWNE AUTO SALES
Hwy. 47, 1 mile N. of Menasha

1955 CHEVROLET 4-Dr. Sedan. 6 cylinder with automatic drive and radio. Ph. 2-9092. CUMINGS MOTOR SALES

VOLKSWAGEN
1958 enclosed panel truck. $1600. Like new. 1700 miles. Ph. RE 3-7123.

YOUR WANT AD is delivered in over 35,000 homes. Ph. 3-4411.

STRICTLY BUSINESS

By McFeatters

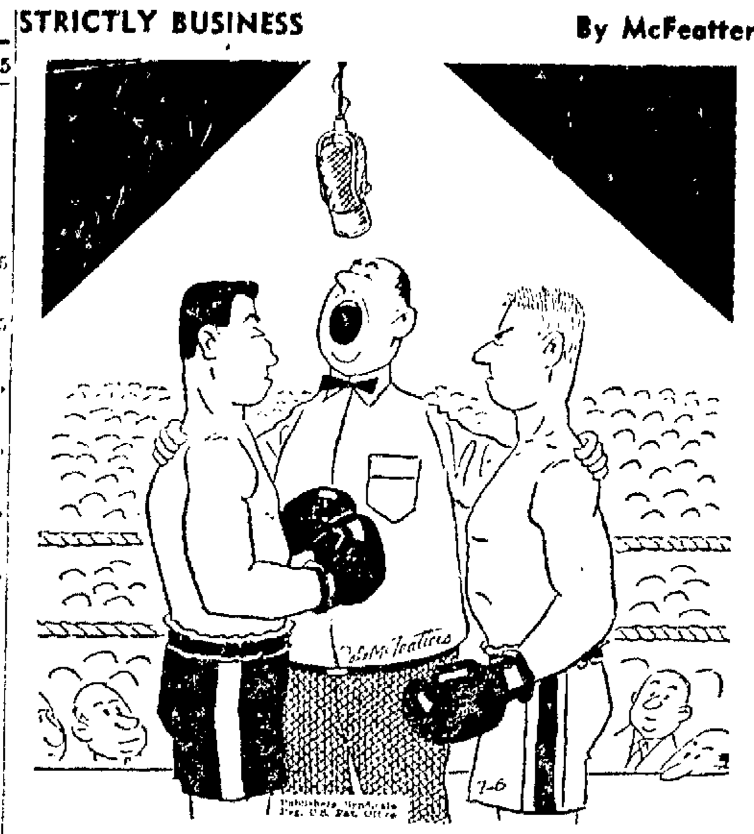

"And may the better man emerge victorious in his battle with the Internal Revenue Service!"

You'll emerge victorious with profitable results when you advertise in The Post-Crescent Ads.. Call RE 3-4411 or PA 2-4243.

AUTOMOTIVE

AUTOS FOR SALE 15

AFTER THE 4TH
FIREWORKS

All Prices Reduced!
"A-1 Used Cars"

1957 FORD 4-Dr. Ford-o-matic
1957 BUICK 4-Dr Special. Fully equipped.
1957 FORD 2-Dr. V-8
1956 FORD 2-Dr. 8 Cylinder Radio
1956 FORD 4-Dr. Custom
1956 FORD 4-Dr. Custom 6 cylinder
1956 CHEVROLET 2-Dr.
1956 MERCURY 2-Dr. Hardtop
1955 FORD 9 Passenger Station Wagon. V-8. Overdrive
1955 PLYMOUTH 2-Dr. Radio
1954 FORD 2-Dr. V-8
1954 FORD 4-Dr. '6'
1953 FORD 9 Passenger Station Wagon. V-8. Overdrive. Low mileage

"CHEAPIES"
1951 BUICK 4-Dr.
1950 PLYMOUTH 4-Dr.
1949 FORD Station Wagon
1947 CHEVROLET 2-Dr. Like new
1947 FORD 4-Dr.

"A-1 USED TRUCKS"
1957 FORD Truck F350
1957 FORD Truck F250
1957 FORD 2-Ton LWB
1956 FORD 2-Ton LWB

Coffey Motors
Open Eves., Sat. 'til 4:30 p.m.
Kaukauna
103 E. Third St., Phone 6-4623

BIDDLE SPECIALS

RENAULT DAUPHINE Demonstrator. Light Green. Up to 40 Miles per gallon. SAVE!!

1958 MGA Demonstrator. Beautiful Red with Black Interior. SAVE!!

1954 MERCURY 4-Dr. Custom Green and Ivory $695

1957 MERCURY Montclair 2-Dr. Brown and white. Automatic transmission, radio and heater . . . NOW $1645

1957 FORD 4-Dr. Station Wagon. Fully equipped $1745

"CHEAPIES" — Hurry!!
1952 HUDSON Hornet 4-Dr. ..$75
1950 OLDSMOBILE 4-Dr. $95
1949 CHEVROLET 2-Dr. $75
1952 CHEVROLET 2-Dr. ...$295
1951 FORD Victoria $195
1948 BUICK 4-Dr. ....$ 75

Biddle Used Cars
Valley Fair Appleton Ph. 4-3348

Top Quality
USED CARS
To Choose From

See "Red" Strope or Art DeBrue
ARROW Auto Sales
742 W. College Ave., Ph. 3-4443

1956 BUICK 4-Dr.
1955 BUICK Convertible
1955 CHEVROLET 2-Dr.
1955 CHRYSLER 4-Dr.
AND MANY OTHERS
Kimberly Motor Service
See Bob Van Wyk
We Buy and Trade
Phone 8-1281

1955 FORD V-8 Country Wagon. With overdrive
1951 CHEVROLET Deluxe 2-Dr.
We Need Late Model Chevrolets, Fords and Plymouth Used Cars.

Krautkramer's
CHEVROLET Sales and Service
Open Evenings Except Mon.
Wrightstown Ph. 3612

AL RUDOLF MOTORS, Inc.
1200 W. Wis. Ave., Appleton
Phone RE 4-5126 or RE 3-6687

AUTOMOTIVE

AUTOS FOR SALE 15

$ $ $ $ $ $

SAVE

Wherever You Buy

The Financing of your car
COSTS LESS

When you get the money from the
INSTALLMENT CREDIT DEPT.

1st National Bank
of Appleton

Phone 3-7331, Member of F.D.I.C.

Phone — Write — Visit

$ $ $ $ $ $

Oldsmobile Trade-Ins

1955 OLDSMOBILE Super '88' 4-Dr. Radio, Heater, Automatic, Power Steering, Power Brakes. Tutone with white walls. A real sharp Car!!

1955 BUICK Century 2-Dr. Hardtop. Power Steering, Power Brakes, Radio, Heater, Automatic. Here's a Very Sharp Automobile!!

1956 OLDSMOBILE '88' 4-Dr. Hardtop. Radio, Heater. Automatic. Tutone with White Walls.

1954 OLDSMOBILE '98' 4-Dr. Sedan. Full Power.

"20" OTHERS TO CHOOSE FROM

ROBERTS MOTORS
OLDSMOBILE - STUDEBAKER
Open Eves: Sundays 1-5 p.m.
One Block East of Hwys. 45 & 54
New London Ph. 350

"OLDS"
Choice Used Cars

RECTOR Motor Co.
212 N. Division St.
Phone 3-6693

BICYCLES, MOTORCYCLES 18

APPLETON HARLEY DAVIDSON
New and Used Motorcycles
Cor. W. Foster & Chain Dr. 3-2258

HARLEY DAVIDSON—'74', 1948 model. Good condition. Ph. PL 7-5242.

AUTOMOTIVE

BICYCLES, MOTORCYCLES 18

(M) MOTOR SCOOTER — $40. Inquire at 719 Carver Lane, Menasha.

EMPLOYMENT

HELP WANTED, FEMALE 20

Assistant Cook
Day work. 5 day week. Ph. Tillie for appointment. 4-9181.
Spudnut Shop

COOK WANTED — Experienced. Take full charge of kitchen. Washington Hotel, Cecil, Wis. Ph. 192.

Household Needs
helping hand!
Dad works days. Mom is an invalid who needs aid. 4-year old son and the family pets are tame. Room with a view awaits the right woman who wants to live in. Write B-73, Post-Crescent.

(N)
Opportunity
WISCONSIN MICH. POWER COMPANY
has an opening
for an alert
YOUNG LADY
in its
NEENAH OFFICE

Duties include cashiering and appliance selling.

Previous sales experienced preferred.

We will give you cashier training.

Salary plus many benefits. Forty-hour week, five-and-a half days.

This is a permanent position with planned salary increases.

Apply Thursday evening, July 9, between 6:00 p.m. and 8:00 p.m. at 218 West College avenue, Appleton.

SWITCHBOARD OPERATORS — Nights; Sundays. Office experience essential. Apply now to start Sept. 1st. Ph. RE 4-2605.

WAITRESSES — Full or part time. Days and/or nights. Experience not necessary. Apply in person. Babe Van Camp's Club.

WOMAN WANTED—Part Time—20 to 30 hours a week. Train as Manager for new Portrait Studio. No experience necessary. Age no barrier. Salary plus liberal bonus plan.
Only definite hours — Friday and Saturday 9:00 a.m to 5:00 p.m. Other hours may be selected that best fit your schedule. For personal interview, write giving name, telephone number, age, number and age of children, if any, and previous working experience to: Box F-34, Post-Crescent.

HELP WANTED, MALE 21

BARBER, Journeyman or Advanced Apprentice. Modern shop. Union scale. Paid insurance. Write 109 W. Third St., Kaukauna, or call RO 6-2976 after 6 p.m.

BLACKSMITHS — Wanted. Center Valley Cooperative. Ph. RE 4-1274. Ask for Manager.

Body Man
Wanted
Base pay $2 per hr., time and a half after 40 hrs. Many other benefits.
Please apply to
Mr. Kadlec
NEENAH-MENASHA MOTORS, Inc.
104 Clybourn, Neenah

DISHWASHER — Full or part time. General kitchen duties. Butte des Morts Golf Club. Call between 9 and 11 a.m. 4-2673.

FARM HAND, Experienced — Married or single. All modern house. Ph. Fond du Lac WAlnut 1-2486 or write Wm. Bertz, Rt. 4, Fond du Lac.

MAN, Retired for janitor work. Phone RE 3-4623 after 6 p.m.

MAN WANTED FOR BODY repairman — Inquire at 1130 W. Wisconsin Ave.

MALE HELP WANTED!!
Age 18 to 50. Apply in person between 1 and 3 ONLY.
HOLLAND FURNACE CO.
206 N. Richmond Appleton

MASON WANTED — Steady employment. White Box F-32, Post-Crescent.

Short Order
COOK
Male, no experience necessary. Starting salary. $75.00 per week. Many fringe benefits. Apply in person between 2 and 8 P.M. to
Karras Restaurant
207 N. Appleton St. Appleton

Want Ads are Everyone's Ads.

EMPLOYMENT

HELP WANTED, MALE 21

Mechanic
Experienced for Chevrolet Garage. Ph. SP 9-6132.

MEN—Train for Heavy Equipment Operation. See our ad under Class. 9, Education-Instruction.

YOUNG MAN

Mechanical drawing background or experience. Work involves drawing and detailing from sketches, revision of current drawings and processing of orders.

Will train. Opportunity for advancement. Many employee benefits.

Write Box F-19 Post-Crescent

HELP, MALE OR FEMALE 22

CATHOLIC COUPLE — To maintain building and to cook. Living quarters provided. Monte Alverno Retreat House, 2125 Hammond Ave., Appleton. Ph. RE 3-3818.

CUSTODIANS—General cleaning and light maintenance. Work mornings. Ideal for retired couple. Phone 4-9181 for appointment.
SPUDNUT SHOP

SALES — MEN, WOMEN 23

AVON CALLING—Mature women who need to earn! An AVON Manager will give you full details without obligation. Write District AVON Manager, Box 36, Almond, Wisconsin, or Ph. RE 3-8528.

Handbags
Costume Jewelry
Scarfs, Neckwear
Active fashion accessory house needs experienced salesman for Wis., Upper Michigan portion Minnesota. Draw with commission covering many established accounts. Non-conflicting line agreeable. A. M. Martin Co., 415 1st Ave., North Minneapolis, Minnesota.

High Earnings

Dignified work, full or part-time, selling real estate in Neenah and Menasha. Will train and assist in obtaining license. If you are willing to work and want to make above average earnings write qualifications to Box F - 38, Post-Crescent, Neenah.

IMMEDIATE OPENING—Young married men. Lowest rate $80 per week guarantee. Ph. 3-2977.

MAN OR WOMAN—Full or part time, contacting home owners. Old reliable company. Earnings unlimited. Write F-23, Post-Crescent.

MARRIED MAN with good employment record. Can start $18.50 per day guaranteed. Write F-40. Post-Crescent.

NATIONAL CONCERN with basic operations is setting up distributors in all communities. This is a secure business of your own. Full or part time. For interview and information, write Box F-26, Post-Crescent.

Need Additional Income?
Men, 18 to 32, neat appearance. High school or better. Eves. and Sat. Car necessary. Apply 341 S. Willow St., Kimberly, Wis., Mon., July 6, 8 p.m.

Playhouse Toy
Company wants women to sell toys. Party plan, no delivering or collecting. Seasonal work, August to December. Car necessary. Will train. Good commission. Call Lois Zobel, RE 3-7834 or write 524 E. Wilson Ave., Appleton.

SALESMAN, Experienced, who has contacted grocers in Appleton and vicinity. 5 days work will net good pay. Contact Martin Baking Co. 321 Scott St., Fond du Lac, Wis.

(N) SALESMAN—To sell aluminum siding, windows, awnings, doors, jalousies and many other aluminum products for homes. No experience necessary, but car essential. Complete training by experienced men. Exceptionally high earnings if you qualify.
Struensee Manufacturing Co.
Hwy. A, 8 miles south of Neenah
Ph. PA 2-0197

TRAINEES—Young married man. National firm. $2.00 per hour guaranteed while training. Write Box F-39, Post-Crescent.

WOMEN, 2—Wanted to do soliciting on telephone. Paid daily. Call RE 4-8395; 4-5094.

EMPLOYMENT

SITUATIONS WANTED 24

MAN, Married—Wants a steady delivery job. Call RE 3-7226 or Black Creek 2392.

FINANCIAL

BUSINESS OPPORTUNITIES 26

AUTO BATTERY MFG. Business
H. C. MEIERS, Broker
1713 S. Oneida St.
Phone 3-2602; Eves. 4-3846

BUSINESS OPPORTUNITY
Grocery store and locker plant complete with all necessary modern equipment in a Waupaca County community. Exceptionally modern living quarters, full basement, two-car garage. Owner will consider taking home in trade. For terms, contact DON RADTKE, Realtor, New London, Wis. Phone Hortonville SPruce 9-6911 or on Tuesday and Saturday — Combined Locks, STerling 8-4151.

DRIVER-OWNERS WANTED! For transporting Mobile Homes. Truck only investment.
MORGAN DRIVE AWAY, Inc.
1530 W. Wis. Ave. Ph. 4-4849

STORE — Waupaca County. gas pumps, 1 acre land, living quarters. $2500. Ph. RE 3-4974.

DAIRY QUEEN DRIVE-INS — Two, Eastern Wisconsin.

LOCKER PLANT and good Meat Processing Business in good farm area near Fox Cities.
Liebzeit Realty
Merlin E. Liebzeit
Hilbert, Wis.
Ph. Stockbridge 14F2 - RE 3-2283

Dealer and Distributorships
The Water Conditioning Industry is rapidly expanding and creating new profit opportunities for qualified dealers in plumbing, plumbing supply, hardware, gas and electric appliance fields. WATERMASTER and NIAGARA softeners and filters, the finest COMPLETE line of conditioners backed by a sales and engineering conscious company, are proving to be real money makers when sold or put out on rent. Write or call collect WATER SERVICE CORPORATION, 3145 North 124th Street, Milwaukee, Wisconsin.

FOOD STORE, Small Neighborhood—With modern living quarters and an extra flat. Owner retiring. Inq. 2027 Jefferson St., Oshkosh.

MOTEL—New. Includes separate living quarters. Year 'round business. In Fox River Valley; on federal highway. Write Post-Crescent. Box F-28.

One Of The Best
TAVERN in the Fox River Valley that we have been able to list is now being offered for sale at $27,500, plus stock. This place has all the facilities for serving food and dancing. There are also 3 bedrooms, bath, powder room, living room, and kitchen adjoining the bar. Name or location will not be given over the phone.
Outagamie Agency Inc.
Phone RE 3-4795

Take Advantage of Our
Finer Selection

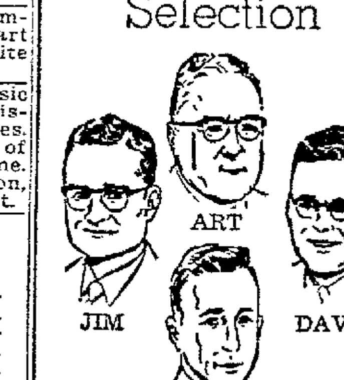

280 Cars – Trucks

'59 Chevrolet Nomad Wagon
'59 Chevrolet Impala Convertible
'59 Chevrolet Impala Hardtop
'59 Chevrolet Impala 4-Dr. Sedan
'59 Chevrolet Bel-Air 4-Dr. Sedan
'59 Chevrolet Bel-Air 2-Dr. Sedan
'59 Chevrolet Parkwood Wagon
'59 Chevrolet Biscayne 4-Dr. Sedan
'59 Oldsmobile 88 Holiday Sedan

'58 Chevrolet Sport Sedan
'58 Chevrolet Bel-Air 4-Dr. Sedan
'58 Chevrolet Brookwood Wagon
'58 Chevrolet Impala Sport Coupe
'58 Chevrolet Biscayne 4-Dr.
'58 Chevrolet Biscayne 2-Dr.
'58 Chevrolet Delray 4-Dr.
'58 Ford Custom 300 2-Dr.
'58 Ford Fairlane 500 Hardtop
58 Ford Country Sedan
'58 Mercury 4-Dr. Hardtop
'56 Oldsmobile Holiday Coupe
58 Chevrolet ½ Ton Pickup
'58 Chevrolet ¾ Ton Pickup

'57 Chevrolet 210 Wagon
'57 Chevrolet 210 4-Dr.
'57 Chevrolet 210 2-Dr.
'57 Chevrolet 210 4-Dr. Hardtop
'57 Ford Custom 2-Dr.
'57 Ford Custom 4-Dr.
57 Ford Country Squire
'57 Mercury Montclair 2-Dr.
'57 Mercury Montclair 4-Dr.
'57 Oldsmobile Super Fiesta
'57 Oldsmobile Holiday
'57 Oldsmobile 4-Dr. Sedan
'57 Oldsmobile Super Coupe
'57 Oldsmobile 88 2-Dr.
'57 Pontiac Chieftain Catalina
'57 Cadillac Fleetwood Sedan
57 Cadillac Coupe de Ville
'57 Dodge Hardtop

AIR CONDITIONING
'57 Oldsmobile 4-Dr. Sedan Heater. Radio. Hydramatic. Tinted Glass. All Weather Air Conditioning. White-wall Tires. One Owner.

Demonstrators
Save Up to $1250
2—Oldsmobiles
12—Chevrolets
Full 5 Year Guarantee
and
11 Used Trucks

Weekdays 8-8.30 Sat. 8-5 Sunday 1-4

GUSTMAN
Chevrolet & Oldsmobile
KAUKAUNA 6-4671
SEYMOUR 11
"Our 30th Anniversary"

'59 Pontiac
VOLUME SALES
CONTINUE AT –
Tuslers

FEATURING A LARGE SELECTION
of MODELS, COLORS & EQUIPMENT

CURRENT STOCK "MUST GO"
— Get The Cash Difference —
BUY NOW!

Tusler Pontiac
Wisconsin Ave. at Mason St. Appleton

READY FOR VACATION?
What About Your Car?

Choose A Dependable
Traveling Companion Here!

1958 CHEVROLET Biscayne 4-Dr. Two tone green with a small economical V-8 engine with standard transmission. Remarkably clean, 1 owner.

1958 CHEVROLET Del Ray 2-Dr. 6 cylinder standard transmission, low mileage, 1 owner. Coral and white color combination.

1958 CHEVROLET Biscayne 2-Dr. 6 cylinder engine with standard transmission. Low mileage, 1 owner. Attractive coral

1958 BUICK Special 2-Dr. Has radio, wheel covers, power steering. Bright sportsman's red. In top condition

1958 FORD Country Sedan Station Wagon. V-8 engine, automatic transmission, radio, power steering. Green and white decor.

1958 CHEVROLET Biscayne 4-Dr. V-8 engine, automatic transmission, white sidewalls, radio, golden cream color. One owner, low mileage $2,395

1958 PLYMOUTH Savoy 4-Dr. Economical 6 cylinder with overdrive, radio. Priced to move $1,895

1957 FORD Custom "300" 4-Dr. 6 cylinder with standard transmission. An outstanding price of only $1,295

1957 FORD Custom 2-Dr. Another economical 6 cylinder with only 20,000 actual one owner miles. $1,395

1957 BUICK Special 4-Dr. V-8 engine, automatic drive, radio. An excellent buy at $1,895

1955 DE SOTO Firedome 2-Dr. Hardtop V-8 engine, power steering, power brakes, white sidewalls, radio, chrome wheel discs. Attractive coral and black

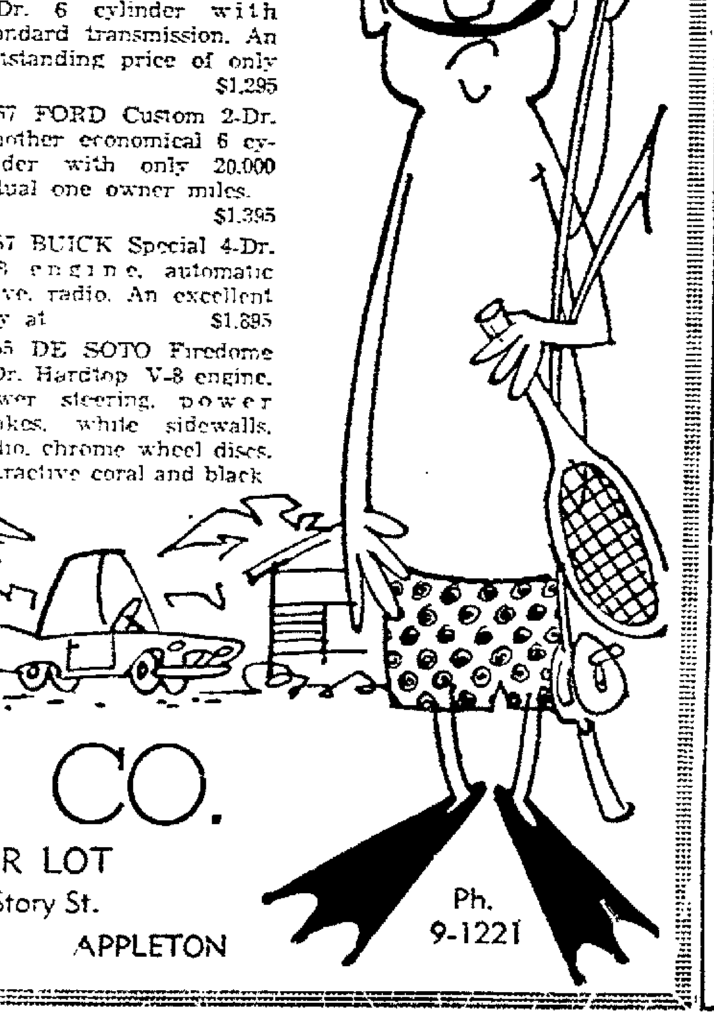

GIBSON CO.
O. K. USED CAR LOT
Wisconsin Ave. at Story St.
OPEN EVENINGS APPLETON
Ph. 9-1221

FINANCIAL

BUSINESS OPPORTUNITIES 26

LOOK

MOTEL—Near Appleton intersection of 2 Federal highways, AAA approved, modern private living quarters. 3½ acres land. This property is really in top shape. Only $55,000. Will consider home in trade or down payment.

SUPPER CLUB — West of Oshkosh, only supper club with entertainment plus dancing in this resort area. Can seat 300, completely air conditioned private dining room with fireplace, modern cocktail bar, includes modern separate home and double garage, 3 acres of land. $20,000 down, balance like rent at 4% interest. Will consider home or 2 apartment in trade. Be sure to see this one. $70,000.

BOWLING ALLEYS — With cocktail bar plus 3 bedroom living quarters, short distance from Appleton. Small down payment or trade in your present property. $37,000

HOTEL — 12 rooms, one apartment plus private living quarters, cocktail bar, dining room and barber shop, wonderful opportunity for a barber, small down payment or trade in your home. $25,000.

RESTAURANT AND SUPPER CLUB COMBINATION — Fox River Valley area, ultra modern large dining room, plus private dining room and lunch counter, includes living quarters, equipment the finest. Priced to sell.

NURSING HOME — Fox River Valley Area—Operating full capacity, grosses approximately $50,000 per year. $10,000 down or trade in your present home $37,000

Appleton Realty

Ph. 4-9501 319 N. Appleton St.

MOTEL—8 units. NEW restaurant; gas heat; city sewer; MODERN throughout; located on 3 busy highways; SACRIFICE price; $8,000 down or may TRADE. ROMBERG SALES, Embarrass, Wis.

RESTAURANT—A proven money maker. A good living for couple or family. Owner has other business. Ph. 4-4941.

RESTAURANT FOR SALE—Eddy's Charcoal Grill. Phone RE 3-9690.

SERVICE STATION FOR LEASE —By major oil company. Modern 2 stall excellent location in Kaukauna, with established business. financial assistance available for right party. Ph. RE 4-2659 between 8 a.m. and 5 p.m.

SERVICE STATION FOR LEASE —Cities Service Oil Co. has a well located, two bay service station available. This station can be secured for a reasonable investment. If necessary, we can finance 75% of your investment. When you are ready to move call us at Appleton RE 4-1436 before 6 p.m. or RE 3-6352 and RE 4-7796 after 6 p.m.

STORE—In prosperous city; several blocks to fishing and boating. RIVER; brick building; oil heat; (now vacant) LIKE NEW ultra-modern 5 room apartment; $3000 down or may trade. FREE literature and picture. ROMBERG SALES, Embarrass, Wis.

TAVERN—Restaurant plus 4 bedroom living quarters. Fully equipped. Walk-in cooler in full basement. ½ acre of land. 2 car garage. Located in Fox River Valley. Available on land contract. Write Post-Crescent, Box No. F-41.

TAVERN AND BOWLING ALLEY—With living quarters. Inquire at 114 N. Main St., Kimberly. Ph. ST 8-1741.

TAVERNS-BUSINESS—Free lists NORTHERN SALES CORP. Phone RE 3-4730

VARIETY STORE — Ideal location. Established over 20 years. Steady income. 608 Lawe St., Kaukauna, Wisconsin.

MORTGAGES, SECURITIES 28

HERE'S A HIGH RETURN ON YOUR SAVINGS! We have well secured, short term, first real estate mortgages available that pay 6 - 6½ and 7% interest. Write or call Don Radtke, Realtor, New London, Wisconsin.

MONEY TO LOAN 29

Pay Cash

When Buying a Car, Appliance, Equipment or TV Set Borrow the Funds You Need on Terms to Fit Your Budget.

REDUCE YOUR COSTS!

Simple, Flexible, Loan Plan Immediate Friendly Service

CASH YOU RECEIVE	Repay Monthly (Charges Included) 18 Months	24 Months
$ 300	$18.32	$14.14
$ 500	$30.32	$23.34
$ 800	$48.30	$37.14
$1000	$60.29	$46.35
$1200	$71.95	$55.21

INSTALLMENT CREDIT DEPT.

1st National Bank of APPLETON

Phone 3-7331 Member of F.D.I.C.

For 81 Years VACATION LOANS an HFC specialty!

America's oldest and largest consumer finance company offers you fast, friendly money service. At HFC you may borrow up to $2000 in privacy on payment terms you choose. Stop in or phone today.

Household Finance Corporation

103 W. College 2nd Floor Irving Zuelke Bldg., RE 3-4475 Closed Saturday

ALL KINDS OF LOANS — FOR — ALL KINDS OF PURCHASES

$50 to $2,000

See — Call — Write

FRIENDLY FINANCE Corp.

117 East College Ave. Phone RE 3-5127

"Money In Minutes" $50 to $5,000

Loans For Any Worthy Need.

CITIZENS LOAN & INVESTMENT CO.

225 E. College Ave., Ph. 3-5559

WISCONSIN FINANCE Corporation

331 W. College Appleton Phone 4-5782 — 307 N. Water New London Phone 232

Peoples' Loan

PHONE 3-5573

123 S. Appleton Est. 1924

ROCK FINANCE CO.

Appleton Ph. RE 3-5555 — Neenah Ph. PA 2-1321

FINANCIAL

MONEY TO LOAN 29

Appleton State Bank LOW RATE

Auto Loans HOME Improvement LOANS OR PERSONAL LOANS

Convenient Repayment Plans To Choose From

INSTALLMENT LOAN DEPT.

APPLETON State Bank

Phone 3-0695 Member F.D.I.C.

WANTED TO BORROW 30

$16,000 WANTED TO BORROW on first mortgage on farm. Write Box F-25, Post-Crescent.

MERCHANDISE

"DO-IT-YOURSELF" 31

OUR Roofing and Siding Materials and Prices are second to none. Free advice for the Do It Yourselfer. VALLEY ROOFING & SIDING, (Ted Fargo, Prop.) 1710 N. Superior St., Ph. 3-2912.

GOOD THINGS TO EAT 32

Bargain Day Every Day

Surplus and day old bakery products at tremendous savings. Processed with highest quality ingredients. Your Money Saving Bakery Headquarters.

ECONOMY STORE — On John St. between E. College Ave. and Washington St.

PLANT STORE — At Modern Elm Tree Bakery, W. College Ave. and Badger School Road. Courteous service always.

FREE PARKING

BEEF—Finest quality. Wholesale to all. By the pound or by the ton. Appleton Packing Co. 4-9792

Potatoes

Good eating. $1.50-$2.50 per 100 lbs. RODOWCA FARMS, Rt. 1, Bonduel, 2 miles west of Landsted.

RASPBERRIES—Pick your own, bring containers. Inq. in Winchester or Dale. Orange signs on W out of Winchester, Helen Harn.

STRAWBERRIES, WISCONSIN Finest flavor. Any quantity 543 N. Durkee St. Ph. 4-2521

DOGS, CATS, PETS 33

(M) BEAGLE HOUNDS—7 weeks —14 months and 3 years old. Reasonable. Ph. PA 2-3073.

BOXER PUPS—10 wks. old with distemper shots. Ph. RE 3-0395.

FRENCH POODLE—1819 W. Commercial St., Appleton. Ph. 4-8005.

POODLES, Silver Miniature — 8 weeks old. 133 Claire Ave., Neenah. Ph. PA 2-6277.

POMERANIAN STUD SERVICE — AKC registered. Also pups. Harold Van Handel, Ph. RE 4-1272.

SHETLAND PONY—Small, 4 year old. Black and white. Very gentle gelding. Phone 3-6998.

WHITE POLICE DOG—Cockers, golden labradors, and puppies. HUMANE SOCIETY, 3-1717.

LAWN, GARDEN SUPPLIES 34

A-1 Black Dirt

Pulverized, fertilized. Also filling sand and gravel. Ph. 2-1103, K. P. WISNAC.

A-1 Black Dirt

Choice top soil. Immediate delivery. Price per 6 yard load Appleton $12; Kaukauna $10; Little Chute $10; Kimberly $9. Ph. RO 6-4763 or RO 6-3235. VAN DAALWYK CONST. CO., INC., Kaukauna.

A-1 Fill Dirt

Top soil, gravel, stone, bulldozing and excavating. L. ACHESON Ph. PA 5-3448 or PA 2-2452

A-1 Top Soil

Don Heitpas. Ph. ST 8-2568

ARIENS Tillers, Imperial Riding Mowers, Moto-mowers. Reel and rotaries. WAYSIDE MKT., 2335 N. Meade.

BLACK DIRT 50c a Bushel

Seed and fertilizer. Roto tiller for rent. SCHUH SUPPLY CO., 1602 N. Ballard Rd. Open eves.

Black Ground

Well worked and well fertilized top soil. Phone 4-1215. NORBERT TECHLIN.

Black Ground

Van Handel Sand & Gravel Co. Phone RE 4-1272 or 3-4272

(S) BLACK DIRT. A-1 rich, fine top soil. Reasonable prices. Orv Schultz. Ph. 2-3633.

Choice Black Dirt

6 yard load, $10 in Appleton Phone SP 9-4474 THORSON SAND & GRAVEL

CONDITION YOUR SOIL with Dried Cow Manure, $2 bag WISCONSIN RENDERING CO. Across from 41 Outdoor Theatre.

PERENNIAL FLOWER PLANTS —25c. Seehawer's garden, 1909 S. Jefferson, Appleton.

MERCHANDISE

LAWN, GARDEN SUPPLIES 34

Potted Nursery Stock

Shrubs, Vines, Flowering Crabs EVERGREENS

A complete Line of Nursery Stock and Landscape Service. BALES MARSH HAY

Van Zeeland Nursery

Open Daily and Sundays Hwy. 96 Dial ST 8-1051 Betw. Little Chute - Kaukauna

LAWN MOWER, Power—2 yrs. old. The large type that is ridden. Ph. RE 3-7094 after 5:30 p.m.

Power Equipment

Bolens Power Tiller, $124.50. Power Mowers, $59.95. Easy terms, repair all makes. Breitrick Sales & Service Ph. Hortonville SP 9-6784

ROTO-ETTE 12" Tiller— Used $65

BOLENS New Riding Tractors, Mowers and Tillers. Prices start at $124.50

BOLENS Garden Tractor — Used. Rubber tires and Cultivator $75

SIMPLICITY Garden Tractor— New, 3 h.p. gear shift, wheel weights, tiller and cultivator, Save $150

ROTARY MOWERS — Used ..... $25 and up

HAND MOWERS — Sharpened ..... $5 up

SCHMIT'S SERVICE Phone RE 3-6348

SIMPLICITY and REO Garden and Lawn Equipment NEW and USED

Griesbach Impl. Co.

1334 W. Wisconsin Ph. 3-9149

VEGETABLE Plants and Flowers for porch boxes and garden. Wayside Floral, Ph. ST 8-1211.

Who Wants Crabgrass?

End It Fast With SCOTTS "CLOUT"

CLOUT for 5,000 sq. ft. lawn 6.95

No. 35 SPREADER 16.95

Reg. Price 23.90

Both For Only 18.90 You Save $5.00!

No digging ... no mess with Clout! Just fill spreader and walk ... crabgrass shrivels and dies. Treat average lawn in ½ hour!

SCHLAFER-ACE Hardware Co.

115 W. College Ave., Appleton

ARTICLES FOR SALE 37

AIR CONDITIONER—Like new. Also window fan. Reasonable. Leo Shepard, Shiocton, Wis.

Air Conditioners and Dehumidifiers

All sizes — Lowest prices.

Music Box Associates

Brin Theater Bldg., Menasha

"A-1" Clotheslines

delivered. Barnposts, pipe and structural steel. Friedman Supply, 1505 N. Richmond, 4-8033.

BARN POSTS, Pipe, new & used. H and I Beams, Re-rods, Wire Mesh. A. BRUDNICK STRUCTURAL STEEL, 609 S. Bounds.

CLOTHES LINE POSTS—2" pipe. Complete with hooks, ready to install. Baron Plbg. Supply, 4-2746.

EXERCYCLE MACHINE—Power driven. Like new. Van's Cycle Shop, 1221 N. Superior.

(M) GOLF CLUBS, Patti Berg quality ladies' — and Wilson bag; 3 woods, 6 irons. Originally $100, professionally appraised now at $50. Call PA 5-3645.

(N) I BEAMS, angles, channels, clothes line posts. NAPUCK SUPPLY 1000 Winneconne, Phone 2-1991

JEWELRY STORE CASES — Glass, 8 to choose from. Other store shelving fixtures. Also 5 Oak Captain's Chairs. WALDAN TRADING CORP., 1322 E. Wisconsin Ave. Ph. 4-6295. Across from Piggly Wiggly.

PRE-RECORDED TAPES $3.50 up. Stereo $4.95 up. From Orrin Tucker to Bach. VALLEY RADIO DIST. 518 N. Appleton St. Ph. 3-6012

SEAT COVERS — For all cars. First quality. Fiber $10. Plastic $15. Phone ST 8-1116.

SHOTGUN — For sale 16 gauge Remington Wingmaster Model 870 and a 32 Winchester Special Model 94. Call 2-0424 after 6:30 p.m.

WATER PUMP — Shallow well "Red Jacket". Excellent condition. Reasonable. Mitchell Electric Motor Service On Hwy. P at Int. 47. Ph. 4-5982

HEAT., HOT WATER EQUIP. 38

(S) CONVERSION BURNERS, Used. Winkler low pressure oil type. Iron Fireman gas. Ph. 2-4971. NEENAH SHEET METAL

WATER HEATER—135 gallons hot water per hour with Gun Type Oil Heater. BETTER HOME HEATING & AIR CONDITIONING 817 W. Northland Ave. Ph. 3-2161

WATER SOFTENERS, FILTERS AND HEATERS. Harold Griesbach, Greenville. Ph. PL 7-5440.

SPECIALS AT THE STORES 39

Gorgeous KODACOLOR and KODACHROME Prints Kodaks - Films - Finishing

Koch Photo Shop

231 E. College Ave.

Ad to Action Phone 3-4411

BELIEVE IT OR NOT By Ripley

MERCHANDISE

SPECIALS AT THE STORES 39

"APCO" LP Gas Dealer

—Service Wherever You Live— RADIO DISPATCHED Delivery and Service Fleet.

Appleton Appliance Co.

307 W. College Ave. Phone 3-8744

AUTOMATIC WASHER, Whirlpool. Completely overhauled.

WRINGER WASHERS, ABC. Completely overhauled.

CLOTHES DRYER, Whirlpool. Good condition. Guaranteed.

OK Rubber Welders

724 W. College Ave. Ph. 4-3678

GE PORTABLE RADIO $10
Table Model Radios .$5 and up
Child's Phonograph $5
Child's Portable Phonograph $7.50
Raytheon Table TV $19.95
Motorola Table Model TV $45 (New picture tube)
21" TV's from $12.50 and up
GE Refrigerator $59
GE Dryer $69
GE Range $39
Washers ..... $15 and up
Tank Model Cleaner $8

DRUCKS ELECTRIC Phone PA 2-6441

GYM SETS—8-play ... full 2" Steel Tubing ... $19.95 BADGER PAINT STORES Valley Fair and Northgate

Here's A Buy! !

"COMBO" Garden Tiller and Rotary Mower. Demonstrator. Both for only ... $129.95

Radio TV Shop

404 W. Wisconsin Ave. Ph. 3-7505

PHILCO Refrigerator ... Like new. Guaranteed $65

APARTMENT SIZE Gas Range with light $35

UPRIGHT Freezer ... Large Size ... Guaranteed $89.95

ELECTRIC Portable Sewing Machine with Attachments. Just Like New $22.50

GAMBLES, Appleton

Special!!

Automatic Revolving Brush Attachment

... For your present tank or canister Vacuum Cleaner. The new SINGER Revolving Brush removes stubborn surface litter and gently shakes loose imbedded dirt—like an upright; fits any make tank or canister Vacuum cleaner. Picks up lint, threads, crumbs, dog hair — Smooth and Light Weight. Takes the scrub out of Vacuum Cleaning. For further information call 4-4524 ... your local ...

Singer Sewing Center

216 E. College Ave. Appleton, Wis.

Pre-Owned

Automatic Deluxe Dryer ..$79.00
Refrigerator, nice 29.95
Electric Range, clean 39.00
Deluxe Gas Range— 2 years old 69.00
Rebuilt Speed Queen Washer— 60 Day WARRANTY 59.00
Twin Laundry Tubs 8.00
Supermarket Refrigerator with Freezer compartment on the bottom 169.95
2 Pc. Living Room Suite 15.00
Wilton Rug 12' x 19' with pad 29.00
5 Pc. Dinette Set, chrome ..49.00
Bed Springs, twin or full size—Priced from ......5.00 up
Repossessed Sealy Posturepedic Mattress. Was 79.50 NOW $29.95
21 inch Console TV 59.00

— EASY TERMS —

WICHMANN'S Phone 3-4464

MERCHANDISE

SPECIALS AT THE STORES 39

NEW Power Mowers

18" to 22" as low as $49.95

Round Oak Dining Table and 5 Chairs $24.00
2 End Tables, nice ......15.00 ea.
Walnut Chest, 4 drawers ...15.00
2 Pc. Living Room Set 49.00
Chrome Kitchen Set with porcelain top 24.95
Repossessed Gas Range— Like New 69.95
Philco Refrigerator— Reconditioned 79.50
Mattress, full size 15.00
Coil Spring, 4 ft. 15.00
Hand Lawn Mower 3.50

WAREHOUSE OUTLET

FAMOUS FOR E-Z-CREDIT Open Eves. Dial 3-2138

1320 W. Wisconsin Ave.

BATHTUBS—Wash basins, water heaters, kitchen sinks. Used for remodelling and cottage use. 1344 W. Wisconsin Ave. Phone 3-5288.

SUMMER BUYS

1—Range, G.E. $50
1—REFRIGERATOR, Westinghouse $35
1—REFRIGERATOR, Kelvinator $69.50
1—RANGE, Frigidaire $75

LANGSTADT'S INC.

233 E. College Ave. Ph. 4-2645

UPRIGHT FREEZER—USED

OK Rubber Welders

724 W. College Ave. Ph. 4-3678

VACUUM CLEANERS—Used. All makes and models. All prices. KIRBY CO., 611 W. College Ave.

When Your TV Goes Bad—Don't Get MAD! !

CURE MOST TV TROUBLES

Test Your Own Tubes on our "SELF SERVICE" tube tester

REPLACE BAD TUBES HERE

Trudell's

Valley Fair Open 9 to 9 Daily

WRINGER WASHERS, USED ..... $12 and up APPLETON MAYTAG CO. 305 W. College Ave. Ph. 3-2181

Used Sewing Machines and Vacuum Cleaners $3.00 and up

Sears, Roebuck & Co.

314 W. College Ph. 4-1421

KAUKAUNA BARGAIN CENTER Buy, Sell and Trade. New, Used 215 W. Wis. Kaukauna Ph. 6-2412

HOUSEHOLD FURNISHINGS 40

"A Beauty"

Mahogany Drop Leaf Extension Table and 4 Chairs. Excellent Condition. Reasonable.

HEIMAN'S FURNITURE Midway Rd. Rt. 2, Menasha 3-5673

APPLIANCES and FURNITURE Used. Phone 4-5000. Terms 928 W. Wisconsin Open 6 to 9 p.m.

BEDROOM SETS—3 Pc. Fine selection. $179 up VERKUILEN FURNITURE Little Chute Ph. ST 8-1841

(M) CHESTS OF DRAWERS. Modern, green davenport and chair, sofa bed, blond dining room set. BRYANT'S RESALE 647 Third St., Menasha. Ph. 2-5917

DAVENPORT—Dinette Set Brand new Ph. 4-1761

MERCHANDISE

HOUSEHOLD FURNISHINGS 40

DAVENPORT SET — Also living room chairs. Ph. RE 3-4207.

FURNITURE, New — 3 complete rooms, including refrigerator. Nothing down, just assume balance of monthly payments. Couple left town. Ph. Oshkosh, BEverly 1-3290.

(M) HOUSEHOLD FURNISHINGS, complete—and antiques. Roysters, 105 Main, Menasha.

LIVING ROOM SET—Beige. Oak bedroom set. Miscellaneous articles. Ph. 3-8992 or call at 707 W. Prospect Ave.

LIVING ROOM SET — Bedroom set, kitchen set, TV, refrigerator, 12 x 12 gray and white fiber rug. Ph. RE 4-1798.

RANGE — Deluxe, gas. Danish dining room table and chairs. Crib, roll-a-way. Almost new. Also misc. items. 1100 E. Marquette St. Ph. RE 4-8889.

Special Purchase!

NEW 9 x 12 Tweed Rugs ..$44 RILEY FINE FURNITURE 217 W. Wisconsin Ave., Ph. 3-3113

USED FURNITURE—Bought and sold. Bob's Resale Shop, 621 N. Superior St., Phone 4-3248.

STRATOLOUNGERS — Carload Purchase. . . Largest selection in the Valley! ! Sale Priced . . . ACT NOW! ! GABRIELS.

APPLIANCES, RADIO, TV 41

Admiral

Transistor Portable Radios $29.95 up. Ass't. colors, sizes. BOOTS RADIO & TV Little Chute Ph. ST 8-1289

(N) AIR CONDITIONERS, dehumidifiers. George's Appliance Service, 118 E. Wisconsin. 2-8881.

"Best Buys"

REFRIGERATOR, Small Hotpoint $39
G.E. REFRIGERATOR $49
REFRIGERATOR ... Large, Clean $59
PHILGAS RANGE $29
L & H Electric Range $39
HOTPOINT Electric Range ... Clean $59
G.E. Wringer Washer $35
MAYTAG Wringer Washer ..$49
HOTPOINT Automatic Washer and Dryer ... Separate unit. About 5 years old ... Both for $129
EMERSON Table Model TV ..$39
MOTOROLA Table Model TV $49
GE Console TV, Good Condition $99

— MANY OTHERS TO CHOOSE FROM—

McKinley Sales, Inc.

521 W. College Ave. Phone 4-7166

BOTTLE GAS STOVE, "Roper"— Used. $15. Ph. 4-0413.

DEHUMIDIFIERS $69.95

40" Universal Automatic Gas Range $55

Wis. Mich. Power Co.

218 West College Ave.

Frigidaire REFRIGERATOR — Large size $99.95

WASHER, Frigidaire Automatic $99

ELECTRIC RANGE, Frigidaire — Like new $79.50

AIR CONDITIONER, ½ h.p. $90

Home Appliance Co.

225 W. College Ave., Ph. 3-4406

Laundry Equipment Sale

Effective immediately we are disposing of our entire stock of brand new 1958 and 1959 model Frigidaire Washers and Dryers.

1958 Models

	Was	Now
Deluxe Dryer	$190	$139
Deluxe Porcelain Dryer	$230	$169
Deluxe Washer	$260	$189

1959 Models

Imperial Dryer	$330	$238
Imperial Washer	$425	$295

Weekdays 8-8:30 Sat. 8-5 Sunday 1-4

Kaukauna Tire Co.

Gustman Chevrolet Bldg. Kaukauna 6-4671

MONARCH Electric Range, 4 burners and oven ..... $15 Phone RE 3-6348

REFRIGERATOR, 1958 RCA Whirlpool 12 cu. ft. Reg. $449.95, 1 only at just $259.50

REFRIGERATOR—1958 Philco 11.3 cu. ft. Floor Sample, $179 VAN VREEDE TV & APPL. Little Chute Ph. ST 8-2226

REFRIGERATOR — 2 yrs. old. Electric stove. Will sacrifice. Ph. PA 2-0862.

"USED TVs" SALES AND SERVICE 509 E. Harding Ave. Ph. 3-1857

WEARING APPAREL 42

Formal & Bridal Gowns

FOR RENT. Beautiful selection. Appointment Only. Ph. 4-4407.

FORMALS—Like new. Ph. Mrs. Robert Derfus. 4-0967.

Ad to Action Phone 3-4411

MERCHANDISE

MUSICAL MERCHANDISE 43

DRUMS, Gretsch—Complete set. Very reasonable. Ph. RE 3-9006.

GULBRANSEN Small Size Grand Piano ..... $395 Slightly used. Good Condition

Meyer-Seeger Music

1109 West Wisconsin Ave.

JULY SPECIAL

60 Day Home Trial Rent An Electric ORGAN $30

(May be applied toward purchase of Organ)

HEID MUSIC CO.

308 E. College Ave. Appleton Ph. 4-1969

ORGAN, Church—Hammond. A-1 condition. Ph. RE 3-6016 after 5.30 except Fri. and Sun.

ORGANS — PIANOS — $395 HAGER Lowrey Organ Studios N. Division at Wis. Ave. 4-3753

SAXOPHONE—Used. Reasonably priced. Phone SP 9-6937.

2 Used Spinets

2 small uprights, 1 beautiful small baby grand. Reasonably priced. LAUERS, 1358 W. Prospect Ph. RE 3-8916. Open from 9 a.m. to 9 p.m.

BOATS & ACCESSORIES 44

Big Water Ski Special

Regular ... $34 ... NOW $19.50

NEW "Mirro-Craft" 16' Run-A-Bout Now On Display

EISELE MARINE SALES 721 W. Frances St. Ph. 9-1131

BOAT—Dunphy, 16 ft. Lapstake, equipped with Mark 75 elec. motor, both 1958.

USED MOTORS

1958 Mercury Mark 30
1955 Scott, 16 h.p.
1955 Evinrude 15 h.p.
1952 Evinrude 14 h.p.

Also other motors. ED'S BOAT SALES, 401 E. Murray

BOATS—New and used plywood, aluminum boats, also oars. Our price is always LOWER. Phone 4-2521, 543 N. Durkee St.

(N) CARVER COMMANDER — 16 ft. Deluxe, just like new. Upholstered seats, padded dash, windshield, steering wheel. 38 h.p. electric motor. Loadmaster trailer. Owner must sell. Ph. PA 5-3288 or can be seen at 224 5th., Neenah.

CHRIS-CRAFT Express Cruiser, 24', 130 h.p., sleeps two toilet, ice-box, completely equipped. $1500. Ph. RE 4-9913.

DO IT YOURSELF Fiberglas Resin-Cloth Any quantity. Free instructions GEO. J. HOFFER GLASS CO.

EXPRESS CRUISER, 23 Ft. — Powered by 115 h.p. Chrysler Marine engine. Fully equipped. $1800. Call RE 3-8571.

Mercury Outboards

New and Used Boats New and Used Motors

Weber & Persons

— MARINE MART — Open Daily till 9 p.m. 1131 N. Badger Ave., Ph. 4-2084

RUNABOUT—14 ft. 10 h.p. Mercury motor. Steering wheel, windshield, excellent condition. Phone RE 4-4514.

(N) SPEEDBOAT, 15'—All mahogany, 40 h.p. Mercury, forward controls, electric starting, windshield and trailer. Total price $930. Rig is 2½ years old. Phone PA 5-2105.

The Fisherman's Friend

FIRESTONE 2 H.P. OUTBOARD MOTOR A Real Buy at ... $59.95 FIRESTONE STORE 229 W. College Ave.

(N) 1955 MERCURY Mark 20
1956 MERCURY Mark 25
1957 MERCURY Mark 30
1955 EVINRUDE Fastwin 15
1957 EVINRUDE Fastwin 18
1956 EVINRUDE Lark 30
1958 EVINRUDE Starflite 50
16' runabout with 30 h.p. Mercury, used $595

STAHL'S MARINE 119 E. Wisconsin, Neenah

WANT ADS in this vicinity don't cost the advertiser. They pay them. Try them. Phone 3-4411.

MERCHANDISE

BOATS & ACCESSORIES 44

(M) MOTOR — 25 h.p. 1959 Sea King with controls. Ran 5 hours. Ph. PA 5-2323.

21 Ft. Chris Craft

Priced for quick sale. Convertible top. Speeds to 12 m.p.h. See at Clipper Dock, Waupaca Chain O'Lakes. Ph. 397R3.

BUSINESS, OFFICE EQUIP. 45

TYPEWRITER — Remington Electric. In very good condition. $175. New Paymaster Check Protector, $75. 3512 E. Wisconsin Rd. (Hwy. 96).

"WALK-IN COOLER" — USED —

General Sales Co.,

1102 W. Wisconsin, Ph. 3-8844

BUILDING MATERIALS 46

Carbozite

Roof Coating and Wall Water-Proofing. Now 70% OFF . . . or $1.00 per gallon . . . while it lasts.

KOHL'S PLANING MILL 2600 W. Wisconsin Ph. 4-2757

CEILING TILE — New patterns. 12c sq. ft. up. DO IT YOURSELF SHOPS, 107 N. Douglas, 3-5245.

(N) FIREBRICK—All sizes. ½ Price. LUMBER MART 510 N. Commercial St., Neenah

GARAGE DOORS — Also radio controlled garage door openers. SUMNICHT'S SUPPLY, Ph. 4-4514

GARAGE DOORS — 2, jackknife. Double sets. Also 2 section iron Washline Posts; Hardwood Planks; Lumber for picket fence, Flue Lining. General Home Repair. Ph. RE 4-0078.

THINKING ABOUT A PATIO?

SEE US FOR

Corrulux Fiberglas

panels, flat - corrugated or step down.

FREE INFORMATION and estimate on a Do-It-Yourself basis or will contract for the whole job.

See us for Awnings, Jalousies, Aluminum Windows and Doors.

G. J. Hoffer Glass Co.

613 W. College Ave. Ph. 3-6671

WANTED TO BUY 50

COINS—Wanted. Let me buy your old and rare half cent to half dollar U.S. and Canadian coins. Also U.S. gold. You may have some that I'll pay many times their face value. Get my offer before you sell. You will be glad you did. E. A. Werner, 1216 W. Elsie St., Appleton. Ph. RE 3-0109.

METAL BUILDING—Must be 18 x 20 feet or larger. Phone RE 3-1069.

Rags, Scrap Iron, Metals Magazines, bought. Prompt Service Dial 3-2116 Jacob Shilcrat

MOBILE HOMES FOR SALE 53

ALWAYS A FINE SELECTION OF NEW AND USED MOBILE HOMES

Liebzeit Mobile Homes

1530 W. Wisconsin Ph. 4-5000

America's Best Buy

New 50 ft. 10W Newport mobile home for only $3795. See at SOUTHSIDE TRAILER SALES 2530 S. Oneida St. Ph. 3-5115; 4-3163

CAMPING TRAILER — Complete with service for 4 or more people. Ph. 6-1071 anytime or 6-2267 after 5 p.m.

CAMPING TRAILERS — New 13 and 16 ft. $775 and up. Ray's Mobile Homes. Next to A & W Drive-in. Ph. SP 9-6753. Hortonville. Wis.

MOBILE HOME—10' x 45'. 2 bedrooms and shower. Excellent condition. Ph. RE 4-5337 or inquire at 928 W. Wisconsin Ave. after 5 p.m.

NOW ON DISPLAY

The World's Largest Mobile Home

The Beautiful 12 x 65 Foot MARATHON

See it at HARMONY MOBILE SALES

S. Oneida St. Ph. 4-1761 Appleton

Use This Convenient Want-Ad Order Blank

To Order Your Post-Crescent Want-Ad By Mail

Publish my ad as follows:

Starting Date ....

Publish for .... Days

Cash ☐ Charge ☐

Amount Enclosed (if cash) . .

LOCAL CASH RATES

Lines	8 Days	5 Days	3 Days	1 Day
3	4.22	3.26	2.63	1.09
4	5.38	4.32	3.41	1.42
5	6.40	5.20	4.14	1.74
6	7.68	6.24	4.97	2.09
7	8.96	7.28	5.80	2.44
8	10.24	8.32	6.62	2.78
9	11.52	9.36	7.45	3.13
10	12.80	10.40	8.28	3.48
11	14.08	11.44	9.11	3.83
12	15.36	12.48	9.94	4.18

50c EXTRA FOR BOX NUMBER

Name .... Address ....

— HOW TO DETERMINE THE COST OF YOUR AD —

Count an average of 22 letters or spaces per line and refer to rate schedule above for cost. Name, address and phone number, if included in ad, should be counted as words. If box number is desired, add one line to estimate of lines required.

— WRITE AD BELOW —

Mail to Want-Ad Department APPLETON POST-CRESCENT, Appleton, Wis.

Thinking About A Patio?

Here is stimulating beauty in the sun. Restful filtered tinted light in the shade.

See Us For CORRULUX FIBERGLAS Panels (& Accessories) in Corrugated or Step Down Pattern. Wide Assortment of Colors and Sizes in Stock.

BEAUTIFUL LUXOR Aluminum Cornice and Ornamental Posts.

FREE INFORMATION and Estimate on Either DO IT YOURSELF or Contract Basis.

We sell only structural weight Corrulux Fiberglas Panels — with granitized finish. Up to 6 times tougher than ordinary light weight panels.

Don't settle for anything less than CORRULUX.

Geo. J. Hoffer Glass Co.

613 W. College Ave. Ph. 3-6671

WHO CAN DO IT — DIRECTORY — BUSINESS SERVICE — WHO TO CALL!

APPLIANCE REPAIR

Independent TV & Appliance 163 Main, Menasha, Ph. 5-1818 24 HOUR SERVICE

WASHING MACHINE SERVICE OVER 100,000 PARTS IN STOCK GOOD HOUSEKEEPING SHOP 425 W. College Ave., Phone 4-2383

BUILDERS

Custom Cabinets

ALL TYPES OF CABINETS Finest Quality - Workmanship Ph. 4-8634

HOME BUILDING - REMODELING, kitchen cabinets. We build to satisfy. Free estimates. Ph. 3-1544. Jos. Rupiper, Contractor.

Roman J. Griesbach

SPECIALIZE IN REMODELING Free Estimates. Satisfaction Guaranteed. Phone 3-2716

SPECIALISTS in Bathroom remodeling and powder room installations. FHA financing available on complete job. Allergott Plumbing, RE 4-1190

CARPENTERS

A General Carpenter

"REMODELING A SPECIALTY" GRANT ROHM Ph. 3-0532

We Build For Less

CARPENTER AND MASON 20 years experience GENERAL HOME REPAIR Ph. RE 4-0078

EXCAVATING

EXCAVATING AND BULLDOZING Phone RE 3-4726.

Trenching

Septic tanks installed. Ph. RE 4-7159 after 5 p.m. 340 Ninth St. Menasha

FURNACE

WARM AIR HEATING NEW AND REPAIR WORK FOX CITIES SHEET METAL 1309 N. [illegible] Phone [illegible]

KEYS

Keys Cut to Order

Moderson Paint, 411 W. College

LAWN, GARDEN SERVICE

[illegible] BROS. Complete [illegible] service. Shrubbery cared for. Seeding - Lawn care. Garden Plowing — PA [illegible]

ROTO TILLING Lawns and Gardens Ph. RE 4-[illegible] SP [illegible]

(M) ROTO TILLING Lawns and gardens Phone PA 5-[illegible]

(S) ROTO TILLING

Gardens, lawns Ph. 2-7358 after 4 p.m. Bob Meracle

ROTO TILLING — Gardens and lawns. Ph. RE 4-1800 after 3:30 p.m.

SOLVE your employment problem with a Want Ad in the Post-Crescent. Phone 3-4411.

LAWN, GARDEN SERVICE

TRACTOR SERVICE LAWN BUILDING Grading, Rototilling. Ph. 4-6642.

MASONS

Basement Walls

Straightened. Ph. PA 2-5445

Kerrigan & Johnson

Driveways, Sidewalks, Builders. Phone RE 3-5149.

Kuehnl & Sommers

Walks, driveways, floors. Ph. PL 7-5519 or RE 3-8541

PAINTING

DECORATING—Interior and Exterior. Quality workmanship. reasonable. Easy payments. Dial 3-9069. Art McGill.

PAINTING - PAPERHANGING. All types. Interior, exterior. Reasonable. Jack Gauslin. RE 4-2802.

ROOFING, INSULATION

BIG SAVINGS — On Roofing and Aluminum Siding. Get our prices before you buy! !

Mueller Lumber Co.

2200 W. Wisconsin Ave 4-2[illegible]

GET OUR PRICES before you buy insulation, roofing, siding. Norman Brothers. Phone [illegible]

SAVE $$$ Gold Bond Roofing & Siding Co. —Rock Wool House Insulation— Phone [illegible]

SEPTIC TANKS

A-1 SEPTIC TANK CLEANING Installation and Repair. Drain Fields and Trenching [illegible] TRI-CITY SEPTIC SERVICE

Concrete Septic Tanks

Van Handel Sand & Gravel Co. Ph. 4-1272 or 3-4272

SERVICES OFFERED

A-1 TREE TRIMMING

And Removal. [illegible] LAKE CITY TREE SERVICE. Ph. [illegible]

SHEET METAL

Eave Troughs

GILBERT HEATING [illegible] GUTTER WORK [illegible] MENASHA SHEET METAL 314 Racine, Menasha [illegible]

TV REPAIR

A-1 Radio & TV Service

STAR TV, [illegible] N. Commercial Neenah Phone [illegible]

[illegible] TV SERVICE AL'S RADIO & TV Rt. 2, Neenah Phone 2-7239

UPHOLSTERING

FOR the Best in Furniture— Car Upholstery. Free Estimates

See REYNEBEAU

[illegible] W. Wisconsin Ave. Ph. 4-1058

PLATFORM ROCKERS, Dinette Chairs Our Specialty. WM ABLES. Ph. RE 9-1195

NewspaperARCHIVE.com

MERCHANDISE

MOBILE HOMES FOR SALE 53

HOME—New 1959 10' wide 50', 2 bedrooms. Inquire at Circle Acres Trailer Park. 4600 E. Wisconsin Rd.

HOUSETRAILER, New and Used 8' and 10' wide. Large selection at all times, 16' to 50'. See at NORTHEASTERN MOBILE HOMES 1036 Velp Ave. Green Bay. Hy. 141

NEW & USED CAMPERS
'59 Schult Mobile Homes
Trail-Inn Bar & Court
3906 E. Wisc. Ave. on Hwy. 96

MOBILE HOMES FOR RENT 54

TRAILER HOMES—
4, for sale or rent
Phone PL 7-5318

ROOMS WITHOUT BOARD 56

DIVISION ST., N. 708—Room for girls. Kitchen privileges. Ph. RE 4-5432.

(M) MENASHA, Near Downtown—Room for girl. Private entrance and kitchen. Reasonable rent. Call PA 2-7151.

NEAR WAVERLY — Room for gentleman. Shower and private entrance. Ph. RE 3-6057.

WASHINGTON ST., E. 331 — Sleeping rooms. Separate entrance. Ph. RE 3-1871 eves.

WISCONSIN AVE., E.—Furnished room for girl. Kitchen and washing facilities. Ph. 3-8153; Eves: 3-0112

ROOMS — HOUSEKEEPING 57

SPENCER ST., W. 823—Rooms for housekeeping for 1 or 2 girls. Private entrance. Ph. RE 3-2145.

APARTMENTS, FLATS 58

ADAMS ST., S. 913½—3 room furnished apartment. Ph. RE 5-1201 between 6 and 9 p.m.

APPLETON ST., N.—Furnished 4 rooms and bath. Heat and water furnished. Appleton Realty Co. Ph. RE 4-9501. Eves. 3-9088.

APPLETON ST., N.—2 room furnished apartment. Working gentleman preferred. Ph. 3-2238.

BELLAIRE CT.—3 large rooms, bath. Heat, hot water furnished, private entrance. Ph. 4-7198.

CLARK ST., N.—Furnished apartment for 4 or 5 girls. All utilities. Ph. RE 3-6016 after 5 p.m.

COLLEGE AVE., W. 1203—Upper 4 rooms and bath. Heat and water furnished. Ph. 3-7781.

COLLEGE AVE., E. 212½ — Unfurnished apartment, 3 rooms and bath. Heat and hot water furnished. Inq. Marx Jewelers.

DIVISION ST., N. 512—Lower 2 bedroom apartment. $70. Ph. RE 3-0742.

DIVISION ST., N. 413—1 girl to share apartment with 2 other girls. Ph. RE 4-3830 after 5 p.m. Mon. thru Fri.

DIVISION ST., N. 327—4 rooms and bath lower apartment. RE 3-9372.

DREW ST., N.—5 room flat. Heat and water furnished. Ph. 3-8051 or 4-4254.

EIGHTH ST., W. 1116—Newly remodeled upper 4 rooms and bath. Water, heat and garage furnished. Ph. RE 4-6122.

GREENVILLE — New Ranch house apartment. 2 bedrooms. Heat, hot water included. $90. Phone PL 7-5318.

HARRIS ST., W. — Upper apartment with garage. Newly redecorated. Hot and cold water furnished. Ph. 3-3486.

LAWE ST., N.—2 room apartment suitable for 3 girls. Automatic washing and drying facilities plus kitchen facilities. Ph. 3-8153; Eves: 3-0112.

MEMORIAL DR.—2 bedroom upper apartment. Heat and water furnished. Adults. Ph. 3-3777.

MORRISON ST., N. 615—Lower 3 rooms and bath. All utilities included. $75. Ph. 4-7580.

MENASHA — Modern 2 bedroom upper apartment. Large living room and kitchen. Heat and water furnished. Available now. Adults only. Call PA 2-5321 or PA 2-1762.

(M) MENASHA—3 room furnished upper apartment. Ph. PA 2-5548 after 4 p.m.

(M) MENASHA—Two 3 room and bath apartments. One has nice refrigerator and electric stove — heat and water furnished. Call PA 2-2097.

(M) MENASHA—Upper 2 bedroom apartment. Heat and hot water furnished. Ph. PA 2-9610.

(N) NEENAH, Congress St.—Furnished 4 room apartment. Adults only. Ph. PA 2-2572.

(N) NEENAH — 1960 Byrd Ave. New apartment. 3 large rooms. Bath with ceramic tile. To be completed by July 10th. $80 per mo. Ph. RE 3-1548.

(N) NEENAH—Ranch type 2 bedroom apartment. Carpeted living room, garage. Spacious lot. Choice location. $95 a month. Phone 2-0913.

(N) NEENAH—Upper apartment. 4 rooms and bath. Heat and garage furnished. Ph. PA 2-3726.

(N) NEENAH, 118½ W. Wisconsin Ave.—4 room and bath upper apartment. Heat and water furnished. Call PA 2-7717, ask for Mr. Jandrey.

(N) NEENAH, 417½ Fifth St. — Upper 3 room apartment. Partly furnished. Inq. at above address after 5 p.m. or call PA 5-1883.

OKLAHOMA ST., W.—4 room upper flat. Garage. Ph. RE 3-2022.

ONEIDA ST., N. 315—3 room and bath, completely furnished; including heat, lights, water and gas. Inquire rear upstairs.

PACKARD ST., W. — 3 room apartment with inside stairway and garage. Immediate occupancy. Ph. RE 3-9257.

PROSPECT AVE., W.—Close in. Modern 2 room furnished apartment. Attractive, convenient, and reasonable. Available to business and professional persons. Ph. RE 4-4782.

PROSPECT AVE., W.—Modern 3 room furnished apartment. Available to retired or married persons. Ph. RE 4-4752.

PROSPECT AVE., W. 204—Lower 3 room furnished apartment. Adults. Inquire between 4 and 7 p.m.

ROGERS AVE., W. — Newly decorated upper 2 bedroom apartment. $80. Heat and water furnished. Ph. 4-2912.

YOUR Needs Filled Best From STEINBERG Rental Service Call RE 3-5041 or RE 4-5523.

4 Apartment Building
Brand New, Deluxe

Two lower and two upper 2 bedroom apartments.

Upper apartments rent for $100 per month, lower apartments for $110 per month (heat and water furnished with each apartment).

Located on Loper Ct., Neenah, these apartments may be inspected at your convenience. Phone 2-0733.

$55.00—Upper. Three rooms and bath.

60.00—Upper. Five rooms and bath.

75.00—Upper. Furnished three rooms and bath.

Carroll & Carroll
REALTORS
121 N. Appleton Street
Dial 4-4529

HOUSES FOR RENT 60

HIGHWAY [illegible]—2 bedrooms, bath, living room, kitchen, utility, garage. $[illegible] month. Ph. 3-4785

3 Bedrooms
BRICK HOME. Carpeted living room, 2 bathrooms, $125 month.
BADGER REALTY. Ph. 3-5989

NEAR ERB PARK—[illegible] bedroom home. Oil heat. Garage. Available July 1st. Ph. RE 4-[illegible]

SHORE, RESORT FOR RENT 62

CLOVER LEAF LAKES—Modern cottage. South of Shawano. [illegible]

LAKE POYGAN—2-3 bedroom all modern furnished cottages. Call Fremont 6-3271. 3-1143.

SELL YOUR DON'T NEEDS with a Post-Crescent Want Ad.

REAL ESTATE—RENT

SHORE, RESORT FOR RENT 62

ARCHIBALD LAKE—Lakewood, Wisconsin. Accommodates 4. Excellent sand beach. New boat furnished. Electric stove and refrigerator. $35 per week. Phone RE 4-6403 or write H. L. Schweitzer, P.O. Box 451, Appleton.

BERRY LAKE — Modern clean 1-2-3 bedroom lakeshore housekeeping cottages for rent. Some openings for July and August. ½ rates for Sept. Call or write Berry Lake Club, Rt. 1, Gillett, Wis. Phone Gillett 32F3.

BUSINESS PROPERTY 63

(N) CORNER of Church and Wisconsin Ave. In Neenah—Ultra modern upper office and waiting room, by July 10th. Ph. RE 3-5706.

INDUSTRIAL BUILDINGS — (2). Private siding C&NW railroad. Suitable for storage, machinery sales, factory site, produce, lumber, etc. 15,000 ft. floor space. Land available for expansion. 12 miles from Appleton. Write Post-Crescent, Box F-35.

OFFICE, 3 room — And 3000 sq. ft. of warehouse space. S. Victoria St. Phone 3-5706.

OFFICE SPACE — 5 rooms, deluxe, air conditioned. Free parking. Ph. 3-5728.

OFFICE SPACE—For rent. Newly redecorated. Schlintz Rexall Drug Store, 601 W. College Ave.

OSHKOSH, SPACE—Suitable for store—repair shop—storage, etc. Inq. at Athearn Hotel, Oshkosh. Ph. BE 1-2200.

OSHKOSH—2 chair barber shop for rent. Inq. at Athearn Hotel, Oshkosh. BE 1-2200.

Store Building
W. College Ave.
For further information
Ph. RE 4-1728

OFFICE SPACE, 2nd Floor — 2 adjoining rooms. ½ block off College Ave. $29.50 per month. Heat, light, cleaning furnished. See or call CARL ZUELZKE, 118 S. Appleton St. Ph. 9-1166.

STORE OR OFFICE—25 x 25 or 25 x 50. Inquire at 1102 W. Wisconsin Ave.

WAREHOUSE — Downtown Appleton. Approximately 3000 sq. ft. Oil heat. Freight elevator, loading dock. Ph. 4-2444.

WAREHOUSE — For rent. Electric elevators. Loading docks. Ph. RE 3-5706.

WANTED TO RENT 65

Farm Home Wanted
By September 1st. Close to city limits. Ph. RE 4-0078.

HOME, 2 or 3 Bedroom—Family of 2. Appleton area. August 1st occupancy. Up to $100. Ph. RE 4-9360.

PROFESSOR wishes to rent 3 bedroom, 2 story home near college campus beginning July or August. Gas heat preferred. Write Prof. M. D. Adenwalla, 54 East Drive, Colombia, Missouri.

THREE BEDROOM HOUSE or lower apartment wanted in Appleton, with garage. Ph. RE 4-0036 week-days after 6 p.m.

THREE OR FOUR ROOM Unfurnished HOME OR APARTMENT by reliable single man before July 30th. Willing to pay $50 to $65. Ph. RE 4-9298.

REAL ESTATE—SALE

HOUSES FOR SALE 66

Adequate Home For 6
New 3 bedroom. East southside, near school. Will sell on land contract. Write stating employment, family status and down payment you can make. Write Box F-9, Post-Crescent.

A Good Showing!

$11,300—2 bedroom expandable. Living room, carpeting and drapes, full basement, 60' x 119' landscaped lot.

$11,500—2 bedroom expandable. Garage, large lot. Country living.

$12,000—2 bedroom bungalow near Xavier High School. Wooded lot.

$13,900—2 apartment. E. So. River St. Excellent investment. Remodeled. Garage. Landscaped.

$20,200 — 3 bedroom ranch. Dishwasher, disposal, finished 'rec' room, landscaped lot, garage and patio. Quick occupancy.

Fox Cities Realty
REALTORS RE 4-5493
Steve Di Loreto, Broker

A Low Down Payment
. . . of $1200 will purchase this ideal family home of 3 bedrooms, 1½ baths, kitchen, dining room, oil heat, garage and on a nice quiet street north of College Ave.

CJM REALTY
Chet Meiers 3-5551 — Ray Monteith 3-9348

APPLETON
2 bedroom expandable, eight year old home with low maintenance, on a large lot. This home is wonderful for the growing family. Is located on S. Jefferson St. Owner is moving out of town.

Blank Realty
& Insurance Agency
Phone 4-5320
REALTOR

APPLETON PROPERTY—
Bought, sold and exchanged!
Geo. Lange Agency
Dial 3-4949

A Real Buy
2 apartment located on W. Atlantic St. Each has 2 bedrooms, bath, kitchen, and living room. Full basement, oil heat, and 2 car garage. Must be seen to be appreciated. $17,900

2 bedroom—all on one floor, nearing completion on N. Sharon St. Also kitchen, living room, bath, full basement and oil heat ... $14,200

Smaller 2 bedroom home on N. Charlotte St.—with living room, kitchen, and utility room. Priced at only ..$8,900

Many other 2 bedroom homes to choose from.

Outagamie Agency Inc.
Phone RE 3-4765

Buy Like Rent
Land Contract — Small down payment
[illegible] 2 bedroom $[illegible]
E. [illegible] 2 bedroom [illegible]

Mueller Realty, 4-6607

[illegible] ranch, [illegible] patio, by owner—transferred.

Cape Cod
If you like early American you will love this charming 2 large bedroom home located on beautiful wooded lot on [illegible] des[illegible] living room, separate dining room, carpeted throughout. 1715 Eaton & [illegible] Call 4-[illegible]

CLINTONVILLE—Modern 2 bedroom house at [illegible] Furnished or unfurnished. Reasonable. [illegible] Valley 3-[illegible] Harry Johnson.

COMMERCIAL ST., W. [illegible] — 3 bedroom house newly redecorated. Gas furnace. Double garage. Near bus and schools. Phone 4-3452.

WANT ADS ARE WANT AIDS.

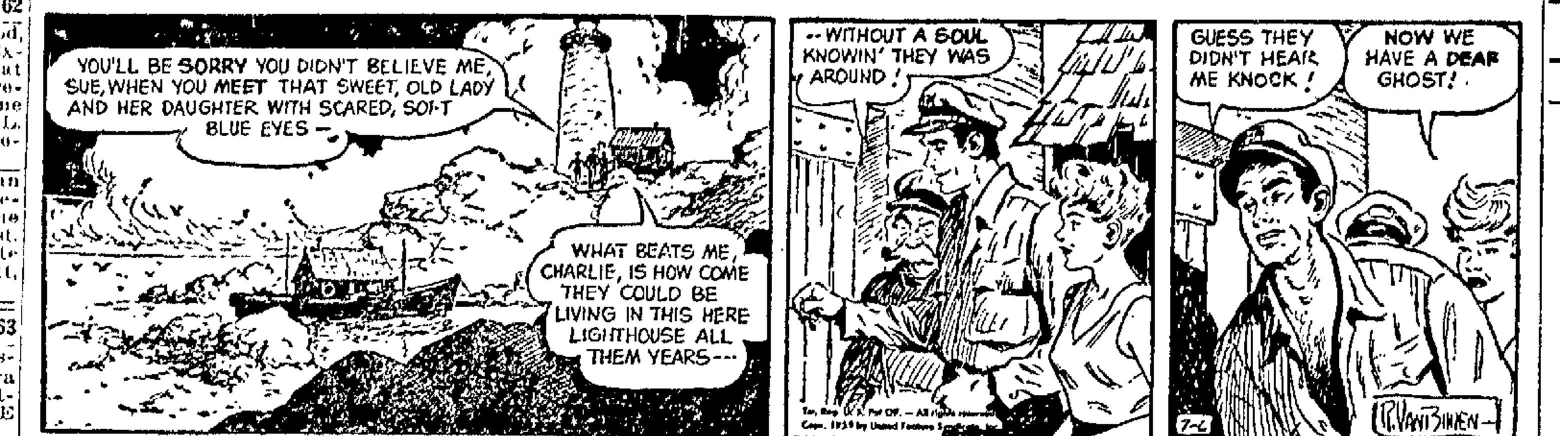

REAL ESTATE—SALE

HOUSES FOR SALE 66

ATTRACTIVE BUYS

2 Bedrooms

VALLEY FAIR AREA $15,900
6 year old — 2 bedroom ranch—large living room —tiled bath—garage—A-1 condition.

E. LINDBERGH $16,400
Ranch — stone exterior— attached garage — carpeted living room — all improved street.

3 Bedrooms

E. BYRD $16,900
Ranch—Aluminum siding neat and clean throughout — poured basement, oil heat—garage.

4 Bedrooms

HIGH SCHOOL AREA $13,000
Completely remodeled — attached garage.

5 Bedrooms

N. LAWE $13,900
Bath and one bedroom down—Life-time roof and siding—garage.

VANLEUR & BYTOF
REALTORS
323 W. College Ave.
Office 4-7184

EVENINGS
F. McKeen 4-8711 — A. Strobel 3-9226 — R. Weiland 2-4020
O. Bytof 4-7449 — J. VanLeur 3-3373

Buy Now
From
Carroll & Carroll

$ 6,800—N. Ullman. Four room and bath home with utility room. Garage.

11,500—W. Marquette. Four room and bath expandable home near Franklin School and St. Pius X.

15,500—W. Taylor. Three bedroom ranch home.

15,900—N. Morrison. Two apartment home with two car garage.

17,900—N. Meade. Six rooms with bath and powder room. Fireplace. Two car garage.

17,900—N. Owaissa. New three bedroom ranch home. Many extras.

17,900—E. Pershing. Six room ranch home.

18,900—Ramlen Court. New three bedroom ranch home. Bath and powder room.

19,500—E. Grant. Five room and bath Cape Cod. Breezeway to garage.

21,900—N. Erb. Six room brick home. Bath and powder room. Fireplace.

23,000—E. Marquette. Three bedroom Cape Cod. Bath and powder room. Many extras.

Carroll & Carroll
REALTORS
121 N. Appleton Street
Office 4-4529
Evenings
B. Kennedy 3-4654 — H. Schroth 3-2272 — A. Manier 3-2129

COUNTRY HOME $4,500
2 BEDROOMS
$9500 to $15,000
3 BEDROOMS
$10,500 to $22,000
4 BEDROOMS
$14,900 to $23,000
2 APARTMENTS
$10,000 to $23,560
Some will trade.
Jarchow Real Estate
1329 W. Spring St.
Ph. 3-8445 or 4-2553

DELUXE

MADISON SCHOOL AREA
Three bedroom deluxe ranch — carpeted living room and dining room— fireplace—panelled wall— poured basement, oil heat —two car garage—beautiful landscaped lot — improved street.

VANLEUR & BYTOF
Office 4-7184

Direct From Owner
2 bedroom home [illegible] Ph. RE 4-4667 after 5 p.m.

First Ad!
LOOK at this new [illegible] [illegible] W. College Ave. [illegible] you passed [illegible]
SHADY [illegible]
BUS STOPS [illegible]
COUNTRY RANCH [illegible]

STEINBERG
AGENCY. Ph. 3-5041 REALTORS
Eves. "Double" Robertson 3-5780

Ad to Action . . . Phone 3-4411

Cramped For .Space?

Stop looking . . . here's the home for you and your family. A brand new 4 Bedroom Colonial featuring a 13½' x 23' living room, 14' x 24' kitchen and family room, dining room and powder room down. 4 bedrooms and 2 full baths up. Call now for personal inspection.

Near New School!

Here's a brand new Deluxe 3 Bedroom Ranch featuring a tiled bath, powder room off spacious master bedroom, 15' x 21' living room with fireplace and oak panelling, built-ins in kitchen, 2 car attached garage. Partial brick front. Cedar closets, ceramic tile, disposal, range, oven and many other features found only in homes priced much higher than the asking price of this home. Only $23,500

GARVEY
AGENCY
116 S. Superior St. Ph. 4-7111
Eves.: 3-3158; 4-6744

Colonial Home
WELL-BUILT HOME — 3 bedrooms, tiled bath, carpeting and drapes included. Dining room, patio. Divided basement, paved street, near schools. Gas heat. Phone 3-0136 for appointment.

For Price & Details
Ph. 3-6717
Just a HOP, SKIP and a JUMP to downtown Appleton. Fine stately home suitable for some eager-beaver with some good modern revamping ideas! Yes, you could make this into a palatial palace! Located in the 700 block on North Appleton Street!
Dale Realty
Outagamie Bank Bldg.
PH. 3-6717

FOR REAL ESTATE Buys Call CLINTONVILLE SALES CORP. Clintonville, Wis

For Residential or
Farm Real Estate Call
Dallman Agency, Inc.
207 N. Main Phone 51, Shawano

Glenwood Acres
Custom built, 3 bedroom, 2 bathroom home. 2½ car garage. 22 ft. carpeted living room with fireplace. Huge all electric kitchen with built-ins. By appointment only. Ph. RE 4-5367.

Good Values!
$16,900 — 4 bedrooms, 1½ bath 2 car garage. Southside.
$7,450 — 2 bedrooms, automatic steam heat. Northside.
Regal Real Estate
Phone 3-5783, 4-2937, 3-2097

Homes Of Value!
APPLETON — 3 bedroom Cape Cod home located near Lincoln Jr. and Sr. High School. Extras include fireplace, recreation room, 2 car garage; cement drive, Priced to sell at $15,900

KAUKAUNA — 4 bedroom, 3 year old ranch home in Hospital Area. The 35' x 45' floor plan includes a large kitchen and dining area, 15' x 24' living room and tiled bath. Extras include aluminum doors and windows, 1½ car garage, cement drive, large 70' x 215' lot. Price $21,500

KAUKAUNA — 4 bedroom, 2 story home. Large kitchen, formal dining room, living room with fireplace, den and music room. Plus a screened porch overlooking river. Attractively priced at . $21,000

Haen Ins. Agency
Geo. Simon, Broker RO 6-4429
105 W. 2rd, Kaukauna, RO 6-1751

Immediate Possession
4 bedroom Cape Cod home, 1½ baths, 1½ garage with paved drive. Fully improved street. Close to public and parochial schools. Phone RE 4-5019.

CLOSE TO SCHOOLS FOR BIG FAMILIES

4 BEDROOMS
3 Blocks to Pius X School—large 1½ Story—2 bedrooms and bath down—1½ garage with paved drive—full lot—6 years old $16,200

3 BEDROOMS
1 Block [SOLD] 10 years old—1½ bedroom and bath [illegible] living room 14' x 12'—2 car garage $16,250

HUNTLEY SCHOOL
is 3 blocks from this 3 bedroom 6 year old Ranch with family room and 2 car garage—FHA approved. Price $17,700

SACRED HEART
is 4 Blocks from this 6 room home on [illegible] 1½ garage—[illegible]—Terms.

BRICK 4 BEDROOM
5 Blocks from Sacred Heart and Foster School. 2 baths—fireplace—2 car garage $18,700

2 APARTMENT
Near Madison H.—2-11' x 12' bedrooms and 12' x 12' living room each. [illegible] Investment—$12,700—$2,[illegible] Down.

HONKAMP REALTY
310 N. Oneida St.
REALTOR
Phone 4-6668 — Eves. 4-2433
Lyman B. Clark .... Ph. 3-4980
Leon "Pete" Bartman Ph. 4-4067
M. Sheridan ....Ph. 3-0227
Clem Rankin .... Ph. 3-8729
Deede Howard ....Ph. 3-3583

Jentz Real Estate
Ph. RE 4-8076

HAPPY
HOLIDAY!

Take time now to find the home of your choice—and celebrate the rest of your life!

If you want to spend this weekend home-hunting—we're available! Call Us!

Older three bedroom home with dining room and one bedroom down. East Side $11,500

Full two story home with aluminum siding. Three bedrooms and bath up . . . carpeted living room and dining room . . . remodeled kitchen. Workshop and garage. Close to Sacred Heart $14,500

Three bedroom . . . one floor . . . several big shade trees . . . attached garage. Close to James Madison School $18,900

WHITMAN AGENCY
REALTOR
Irving Zuelke Bldg., 10th Floor
Phone 9-1206
Joan Hoffmann 3-7522
Mildred Blackwood 3-0367
Gene Redemann 9-1206
J. H. Rowe 4-5625
Virginia Joranson 4-5445

Kaukauna
4 bedroom older home on Wis. Ave. Living room, den, dining room, kitchen, powder room. Full bath, oil hot water heat. 2 car garage. Corner lot $13,500

Freedom
Practically new 3 bedroom ranch home. Living room with carpeting and drapes. Kitchen with beautiful cupboards. Powder room, full bath with vanity. Full basement, oil heat, electric water heater. Attached garage $14,500

J. P. KLINE
Real Estate Broker
203 Lawe St., Kaukauna
Phone 6-2121 — Eves. 6-2602

KIMBERLY — 3 bedroom. 1½ story with garage. Full basement. $12,500. Ph. ST 8-2355.

Lake Home For Sale
Beautiful North Shore

Year round 4 bedroom—2 bath warm, friendly home on high spacious lot with 300 ft. lake frontage. Separate barn for hobbies. Owner now in the south requests prompt sale—immediate possession. Furniture if desired. Choice property in choice location on Lake Winnebago. You can buy this property at an attractive price. Inspection anytime. Phone 3-2589.

Wm. H. Nolan
REALTOR

LET'S
FACE
FACTS!

DEALS ARE MADE—NOT FOUND: WE FOUND THESE—YOU MAKE THE DEAL:
2 Bedroom Honeymoon Cottage. N. Rankin.
2 Bedroom Expandable. N. Superior.
3 Bedroom Brick Ranch. E. Frances.
4 Bedroom Ranch. E. Capitol Dr.

ALLAN L.
MINK
AGENCY
4-0311; 4-2251; 3-6816; 3-6349

Little Chute—

2 Bedroom Ranch. Quality construction. Carpeting, drapes, full basement, oil heat, breezeway, garage. 1 block from town.

2 Bedrooms, carpeting, drapes, oil heat. Immediate possession. Only $5,900.

2 Apartment Home. Ideally located near church and school. Oil heat, garage. To settle estate.

3 Bedroom Home. Full basement, garage. Including extra lot. To settle estate.

Freedom—

2 Bedroom, Expandable 2nd floor. Carpeting, drapes, full basement, garage. Near church and schools . $10,900

Van Hoof & Van Hoof
REAL ESTATE
Little Chute
Ph. 3-5542; Eves. 3-2149 or 3-1154

Make An Offer!
Near Huntley School

OWNER TRANSFERRED
3 bedrooms, 2 baths, paneled family room, fireplace, carpeted living room, many many other extras.

Southside
2 Bedroom expandable. Large lot. Improved street. Finished basement $14,900

BADGER REALTY
Phone 3-8518 or 3-5989

Dial 3-0742 or 3-8846

N. BATEMAN — 2 bedrooms. Neat as a pin. Gas heat and hot water heater. Carpeting and drapes included $8,500

W. PACKARD — Large 3 bedroom home. Oil heat, 2 car garage. New washer and dryer included. A buy at $12,500

N. APPLETON — Dandy 3 bedroom home. Newly remodeled inside and out. Oil heat, garage $13,500

W. GLENDALE — 1½ story 3 bedroom home. Nice kitchen with dining area. Unfinished upstairs. Close to Erb park $14,700

COUNTRY HOMES — 2 new 3 bedroom ranch type homes. Partial brick fronts. Oak trim. Vanity and showers in bath. Over 1170 sq. ft. of living space $11,700

E. MAPLE—3 bedroom ranch. Across from Muni Golf Course. Close to New Madison School. Large kitchen, carpeted living room. 18' x 22' garage. Real value for $16,900

TOWN OF MENASHA—New 4 bedroom 1½ story. 2 full baths. Finished in oak throughout. A real family home $17,900

S. MUELLER — 3 bedroom 2 story home. New kitchen, aluminum storms and screens. New Winkler heating system. Lifetime roof. Close to Pierce Park and Jefferson School $18,500

N. GILLETT — Less than 2 years old. A quality ranch home. 3 large bedrooms. Finished recreation room. Clean hot water heat. Garage. Reduced for quick sale. New Price $19,700

TED MODER REALTY
Rm. 204 1st Nat'l Bank, RE 3-1130
Eves. Call: Rollie Winter 3-0742
Bill Haese 3-8846

For Sale By Owner
10 year old 3 bedroom home. Oil heat. Carpeted living room. Garage. $12,800. RE 4-3428.

LITTLE CHUTE — Near downtown. 65' x 135' corner lot Sidewalks, sewer and water in. VAN'S REALTY, Ph. 4-8932. Eves. 4-8331 or ST 8-1516.

LITTLE CHUTE — Direct from owner. New 3 bedroom ranch home. May be purchased on land contract. Ph. PA 2-2395.

Make An Offer
On This . . .
2 APARTMENT HOME on W. FRANKLIN ST.

Owner must sell as he is moving South. There are 2 bedrooms in each unit. Double garage.

Tillman-Chudacoff
REALTY
Dial 3-6765
Eves. Ph. 3-4995

Near Completion
St. Pius X area. 3 bedroom ranch. Spacious living room, panelled formal dining room, family kitchen with built-ins, 8 closets.
Marve Jaeger
Home Builder — Ph. RE 3-8153

Near Jefferson School
2 bedrooms and den.
Liebzeit Realty
Merlin E. Liebzeit
Hilbert, Wis.
Ph. Stockbridge 14F2 - RE 3-2283

NEW AND USED HOMES as Low As . . . $375 DOWN E & R AGENCY, Ph. 2-6466

N. Lawe St.
2 apartment 2 bedrooms each unit. Lower completely redecorated. All new fixtures and floors. Modern kitchen and bath. Oil heat, 2 car garage. $15,500.

H. F. McCarthy
(REALTORS)
421 W. College Ave. Ph. 4-1447

No Money Down
ON FAMOUS CAPP - HOMES! Pay nothing for 3 months after construction. You get $1000 cash to help finish your home. New Quincy Plan pays for complete plumbing and heating systems, kitchen cabinet. Save thousands of dollars. Prices from $3459, freight paid. Write CAPP-HOMES, 1143 Dupont N., Dept. 2, Minneapolis, Minn. Your representative is C. White, 1168 Doty St., Green Bay, HEmlock 5-2111.

NORTHEAST—1½ story, dining room, 2 car garage. All improvements in. 80 x 120 lot $10,500

NORTHEAST — 2 bedroom with good basement. Garage. Improved lot . $8,500

SOUTHEAST — new 3 bedroom ranch. 57 x 190 lot. Built - ins. A large well planned, well built home, reasonably priced at $16,500

SOUTH—2 bedroom ranch . . . 4 years old. Garage $6,500

Schwarzbauer
Agency
George Schwarzbauer, Broker
"Phone RE 3-5154 Anytime"

Northside
New 4 bedroom ranch home with family room, 2 baths and many extra features.

Southeast Side
New 3 bedroom brick and frame ranch home in all new home area on extra large lot. Small down payment, balance monthly.
For information and appointment call 3-8670
Leon G. Fischer Realty
General Contractor and Builder

TELULAH AVE. — 3 bedroom ranch under construction. Occupancy 30 days $18,200

WALDEN AVE. — New 3 bedroom deluxe ranch. 2 car attached garage. Built-ins, bath, powder room $26,900

BEYER Real Estate
1722 W. Spring, Ph. 4-0271

YOUR BEST BET . . A Want Ad.

REAL ESTATE—SALE

HOUSES FOR SALE 66

Lovely Homes

Tri Level
Near Erb Park - Franklin School and Shopping Center. A beautiful 3 bedroom home with "L" shaped living room (carpeted) and fireplace. Over 1600 sq. ft. of living area plus attached garage. 2 tiled baths, a large family room (panelled) and oak kitchen with built-ins all spell Quality and Comfort. Only . $26,900

$2,000 DOWN
Fine Stone 2 bedroom with 23½ foot living room PLUS formal dining room — fully carpeted—20' x 14' floor level poured patio overlooking beautifully landscaped rear— $19,500

$23,900
Extra large — extra closets (11 in all)—extra quality— extra everything in this brand new 3 bedroom Ranch with 2 car garage — paved drive—N.W. area.

COLONIAL
Fine 15 year old 4 Bedroom with 1½ baths—fireplace— divided basement—2 car garage — nicely landscaped— Owner moving $24,900

HONKAMP REALTY
310 N. Oneida St.
REALTOR
Phone 4-6668 — Eves. 4-2433
Lyman B. Clark ....Ph. 3-4980
Leon "Pete" Bartman Ph. 4-4067
M. Sheridan ....Ph. 3-0227
Clem Rankin ....Ph. 3-8729
Deede Howard ....Ph. 3-3583

NEW EXPANDABLE .$15,000
Only $750 for eligible vet. Expandable to 4 bedrooms. Wonderful location near New School.

NEW ALL BRICK $17,500
Low upkeep all brick home with hardwood trim and built-ins. Large living room with separate entrance and guest closet.

NEW SUBURBAN $15,500
Just one mile from town, this 47' 3 bedroom ranch has spacious kitchen with built-ins, colored bath fixtures, extra large living room with planter.

NEW EXPANDABLE .$17,400
3 bedroom Cape Cod; expandable to 4 bedrooms. All oak trim, built-ins in spacious kitchen.

NEW COLONIAL $24,900
4 bedrooms, dining room, all built-ins in kitchen including stove, oven, refrigerator-freezer, dishwasher and garbage disposal.

Hoeppner
Const. Co. Inc. — REALTOR
Office 3-8153
Don Du Chateau 3-4756

REAL BUYS
VETERANS 5% DOWN

NORTHEAST AREA — 2 bedrooms, expandable, aluminum storms and screens, large living room, large kitchen, full basement, recreation room, oil heat, attached garage. A dandy only ..$13,800

FRANCES ST., E.—Ultra modern, 3 years old. 3 bedroom ranch, large kitchen, dining room, large living room with wall to wall carpeting and fireplace, tiled bathroom with shower and vanity, plus extra tiled powder room, full basement with tiled recreation room. Oil heat, double garage $24,000

HEATHER AVE. — Nice 6½ year old, one owner, 2 bedroom ranch. Oil heat, Garage. Nice lot. Low taxes $7,900

NORTHWEST AREA — 2 year old, 3 bedroom ranch, large living room with fireplace, large kitchen with dining area, all built-in appliances, full tiled bath with vanity, full basement, oil heat, double attached garage, brick and frame exterior. This is really a lovely home for only $22,900

Appleton Realty
319 N. Appleton St. — Ph. 4-9501
Eves.: Bill Zephirin 4-3345
Orv Myse 3-9088
Eddie Voigt 3-6076
Gord. Myse 3-9088

See the Home You'll Be Proud to Own
Appleton St., N.—New 3 bedroom home. Tennessee stone front, attached garage on 70 x 129 lot. Near schools and churches and shopping center. Oak finish, lots of linen closets, and outstanding kitchen cupboards. Built-ins include: range, large oven, hoods over range and oven, desk, bookcase. Formed formica counter tops. Many more attractive features. Ph. RE 4-9369 for appointment.

SHIOCTON — 3 bedroom home with extra lot. Garage. Phone Shiocton 7144.

THORP FINANCE CORP.
Licensed Real Estate Brokers
John W. Geenen
Salesman — Ph. ST 8-3659

NEW LISTINGS!

HEATHER AVE. $10,900
½ mile from Appleton. 2 bedroom home. Living room, large kitchen, tiled bath, utility room, attached breezeway and 2 car garage. 75' x 120' well landscaped lot. Owner leaving city.

$425 Down
To Qualified Vet
WILSON ST. $8,500
Very neat 2 bedroom home. Attached garage. Improved streets.

E. MELROSE AVE. ..$17,300
Like new 3 bedroom ranch. Built-in range and oven. Complete bath with built-in vanity. Full basement, 1½ car garage. Large lot. FHA financing available.

Only $800 Down
$13,900 ....KAUKAUNA
New 2 bedroom, 1½ story expandable home with finished stairway to 2 future bedrooms up. Kitchen with spacious dining area, formica counter tops, wired for 220. Clear oak flooring, vestibule entrance, full basement. Aluminum storms and screens. Immediate occupancy.

VAN'S REALTY
129 W. Wisconsin Ave.
Ph. 4-8932 or 4-8331 Anytime
Eves.: 4-8331 or 8-1516
Lloyd Wolf ....Broker
Gordon Van Dinter, Realtor

Price Reduced
6 room modern home. 3 car garage. Extra large lot. Owner moving. 305 Franklin St., Little Chute. Ph. ST 8-3204.

TOP DRAWER

Brick ranch—River Drive $37,500
4 bedrooms—North $27,000
Colonial—River Dr. $45,000
Cape Cod—20 acres— Close in $55,000

Nygren Realtors
Ph. 9-1101

Wiesler Agency
Ph. 4-7352

Wilson St., Appleton
New 5 room ranch home and it is a beautiful place close to school. The price I am pleased to quote you is less than $16,000.

Shown by appointment only by
E. J. McMurchie
"The Reliable Realtor"
223 Spruce St., Neenah
Phone 2-7221
No house nos. given over phone

RIVER DRIVE AREA—Three bedroom Colonial. Powder room down, tiled bath up. Garage, and outdoor patio on a beautiful park-like lot $21,500

FRANKLIN SCHOOL AREA —A like new three bedroom brick ranch. 2 car garage $22,900

ERB PARK AREA — Clean three bedroom and den home. Divided basement, garage and well landscaped lot $16,900

ON WEST PARKWAY — new three bedroom Colonial. Powder room down, bath up. Two car garage .$21,500

NORMAN W.
HALL
REALTORS
120 E. Wisconsin Ave. Ph. 4-1497
Frank Gutreuter 3-3772
John Gericke 3-2058
Norman Hall 3-6419
Leo Mortell

SENSE AGENCY
614 N. Oneida St.
Ph. 4-5714; 4-1250

WE HAVE HOMES IN ALL Sizes, Locations, Price Ranges. Dial DE NOBLE Agency, 4-5749.

Want Ads are Everyone's Ads.

E & R Has A Home For You...
$6,500 to $90,000 New or Used

$750 Down — $85 Month
2 story Early American. 4 bedrooms with 1½ baths in choice Appleton neighborhood. Fireplace $15,000

Second, Menasha, 2 bedrooms	$6,500
Denhardt, Neenah, 3 bedroom expandable	$8,500
Tyler, Neenah, 3 bedroom, breezeway and garage	$9,500
Hiway 114, Neenah, 2 bedroom, breezeway and garage	$9,900
9th, Neenah, 2 bedroom, breezeway and garage	$9,950
Chestnut, Neenah, 1½ story, expandable	$12,800
8th, Menasha, 4 bedroom, breezeway and garage	$12,900
Henry, Neenah, 3 bedroom, family home	$13,500
London, Menasha, family home	$15,000
Mary, Appleton, 4 bedroom, 1½ baths	$15,000
Fairview, Neenah, 2 bedroom, choice	$15,900
E. Francis, Appleton, 2 bedroom, breezeway and garage	$16,800
Sterling, Neenah, 3 bedroom, full basement	$16,900

If you are considering a new home make an appointment to see the two furnished model homes in E & R's beautiful Glenview Park estates — ⅓ acre — FHA approved — close to school — low taxes. $12,900 to $20,100 complete ready to move in with down payments as low as $375, monthly payments $85 including principal, interest, taxes and insurance.

E&R AGENCY
OFFICE 2-6466
J. Roth 2-2395
A. Werth ... 2-7955
W. Witt ... 4-9902
C. Charron . 2-0651
"Call Anytime"
Hiway 41, Neenah

REAL ESTATE—SALE

HOUSES FOR SALE 66

3 BEDROOM RANCH HOMES

PRICED FROM $12,490

Appleton

NORTH EAST — Model home on a 92' x 200' lot, with front lawn and sidewalks.

$1700 Down

SOUTH EAST — Near the East end of the new College Ave. bridge.

$635 Down
$86 Per Month

Neenah

EDGEWOOD — With attached garage, built-in appliances and partial brick front.

$3,000 Down

Kaukauna

SOUTH SIDE — In the fastest growing area in Kaukauna. This home is just starting. A down payment now will hold this home for you. Watch your home go up and select your decorating colors.

$490 Down
$80.25 Per Month

For the growing family who wants ample living space at minimum prices.

Full basements — large insulated windows—modern canted ceilings, Curtis kitchens, clear oak flooring. Good construction — kiln dried lumber throughout.

Appleton

GLENWOOD ACRES — Only 2 years old. Large 4 bedroom with sewing room, separate dining room, 2 baths. Fireplace —2 car garage — stone front.

$28,950

Neenah

SOUTH WEST — 4 year old 2 bedroom home. 1½ car garage, unfinished upstairs.

$12,900

LIEBERS'

REALTY DIVISION
133 Lake St., Neenah
PA 2-3964
Evenings Call
John T. Law — Broker
Appleton — RE 4-3016

TWO BEAUTIES!

and the listings are brand new!

Both 1 floor plans . . . both in excellent neighborhoods (North and Northwest areas) . . . both with fireplaces . . . both with recreation rooms.

1 has a formal dining room; the other ample dining area with a planter separation to kitchen. 1 has 4 bedrooms; the other 3. Both have full baths and powder rooms.

Call us anytime and inspect these exceptional buys.

WHITMAN AGENCY

REALTOR
Irving Zuelke Bldg., 10th Floor
Phone 9-1206

Joan Hoffmann	3-7522
Mildred Blackwood	3-0367
Virginia Joranson	4-5445
Gene Redemann	9-1206
J. H. Rowe	4-5625

OKLAHOMA ST., W. 1002—3 or 4 bedroom house. Single garage. $13,000. Ph. RE 4-4942 for appointment.

$6,800
W. FRANKLIN ST.
Small Home

$6,900
N. DIVISION ST.
2 Bedrooms

$8,900
TOWN OF MENASHA
2 apt. or 1 family home

$11,500
E. FRANKLIN ST.
4 Bedrooms

$12,200
N. RICHMOND ST.
3 Bedrooms

$15,900
E. HARDING ST.
4 Bedrooms

$21,000
CHERRY COURT
Outstanding 2 Bedrooms

Tillman-Chudacoff
REALTY
Dial 3-6765
Eves. Ph. 3-4395

---

3 Bedroom Ranch

Large living room, kitchen with dining area, complete bath with builtin vanity, full basement (roughed in for toilet and shower). Home is 40' x 28' in size with 2' offset in front bedrooms. Brick stoops, sidewalks in. We arrange all types of financing.

VAN'S REALTY

123 W. Wisconsin Ave.
Ph. 4-8982 or 4-5321 Anytime
Eves.: 4-5321 or 3-1515
Lloyd Wolf Broker
Gordon Van Dinter, Realtor

---

3 Bedroom

Near Sr. High School.
Compact Two Story Home.
More For Your Money.
Cape Cod Colonial.
All Nice Adjoining Homes.

Con Crowe Agency
Dial 4-1585

REAL ESTATE—SALE

HOUSES FOR SALE 66

2 Apartment. 4th St.
Remodeled. Good neighborhood. 3 rooms and bath up. 4 rooms and bath down $12,900

Split Level
Northside. New. 3 bedrooms and room for a 4th. Dining room, family room and 2 baths $20,900

New Ranch
3 bedrooms, 1½ baths and dining room. Plus dining area in kitchen. Northside $19,400

East Byrd
Brick 3 bedroom ranch with attached garage. 1 block to Grade School, close to bus line $21,500

East Marquette
Practically new 3 bedroom rancher. Complete with garage and porch. Improved street $19,400

Good Investment Property
Only $4,900 for this 2 bedroom home with utility room and improved lot. Very good condition.

CARL ZUELZKE

REALTOR
118 S. Appleton Ph. 9-1166
Eves.: Tom Bock 3-8146
Carl Zuelzke 3-2298
L. E. Williams 3-0513

---

3 Bedroom Ranch

Large living room, kitchen and dinette. large master bedroom with twin closets. 1260 sq. ft. of floor space. Built-in vanity in bath. Oil heat. 82 gal. hot water heater. Financing arrangements.
H. Strobl, 4-1927
General Contractor
E. A. Stecker, Broker

1—Small Home and Garage, $5,400
1—2 Bedroom Home 11,500
1—2 Bedroom 8,500

WM. J. KONRAD, JR.
Real Estate, Insurance, Loans
106 N. Oneida St. Phone 3-2112

HOME BLDG. OFFERINGS 67

BUY
a 3 bedroom ranch home and pay for it like rent after a small down payment. Phone 2-7763.
MENASHA LUMBER & FUEL

CONTACT JIM WILLIAMS
For "Custom Home Building"
Ph. ST 8-2632

Darrel L Holcomb
Dial 4-2108 for FREE Estimate

FREE LENDING LIBRARY of House Plans. McClone Lumber, Phone RE 4-4574.

JOHN PERPICH
General Contractor
1806 N. Bennett Ph. 4-6539

MILTON J. FISCHER
Realty-Building Contractor
Phone 3-6969

R. A. Wustrack
Realtor-Builder. Phone 4-5320

TWIN CITY HOUSES 68

A Good Buy
Paynes Point Rd., just off County Trunk A. 2 bedrooms, 1 car garage. 100' x 191' lot. $4,800. FOX CITIES REALTY, RE 4-6493.

Big 4 Bedroom Nicolet Blvd. Home

A wonderful home for a big family. Living room, den, dining room, 4 bedrooms, big kitchen. Located close to St. Patrick's on 200' lot on Nicolet Blvd. Convenient in all respects and in good condition. Only $11,900. Act fast!

JESSUP REALTY

105 W. Canal St., Neenah
Phone PA 2-2825

Les Herzfeldt	PA 2-1383
Joyce Herzfeldt	PA 2-1383
Gene Jessup	PA 2-5825

Farmette
Large country home west of Neenah. 2 acres. Large garden. Just $11,900.
MID-VALLEY REALTY, 2-4960

ideally located

close to public and parochial schools at 857 Fifth St., Menasha. This 3 bedroom home is only 4 years old. It has a garage with attached screened-in patio and a concrete driveway. Call PA 2-7400 for further information.

It's Time To Buy!

Neat 2 bedroom home with unfinished attic. Full basement. Located in a good area of Neenah.

3 bedroom ranch with dining room fireplace and attached garage. Large lot.

Better buy while terms are low.

The Sommer Agency
Steve Sommer, Realtor, 2-6981

Ⓢ **Like New**

8 year old. 2 bedroom home with 1½ car garage. Nicely landscaped lot. Close to Taft School.
$11,900

G. E. Nielsen Agency
Phone 2-3831
Eves. 2-1278

Marquette St., Menasha

Modern 4 room home with garage. 5 years old. Priced right for quick sale.

Modern 4 room home, about 12 years old. Too small for present owner. Priced less than $10,000.

E. J. McMurchie
"The Reliable Realtor"
223 Spruce St., Neenah
Phone 2-7221
No house nos. given over phone

REAL ESTATE—SALE

TWIN CITY HOUSES 68

Quality Built Big Brick Ranch

Located Plummer Court, Town of Neenah. Big and beautiful Early American Ranch. 15' x 29' living room, "Family size" kitchen with built-ins, loads of sleeping area. Full basement, 2 car garage. Must see to appreciate. Call today for appointment. Priced for immediate sale at well below replacement cost.

JESSUP REALTY

105 W. Canal St., Neenah
Phone PA 2-2825

Les Herzfeldt	PA 2-1383
Joyce Herzfeldt	PA 2-1383
Gene Jessup	PA 2-5825

BEST BUYS
3 bedroom modern homes.
Leslie PATTON Agency, 2-3370

Direct From Owner

NEENAH — 8 room house completely modern, near schools. Suitable for 1 family or a duplex. For information call PA 2-3096 on Wednesday, July 8, or write Mrs. Edmund Webster, 418 Jefferson, Waupaca, Wis.

Ⓢ **Lots O' Livin'**

Big 3 bedroom ranch with full poured basement located 2 blocks from Taft School and new St. Gabriels. Ideal family neighborhood and ideal price. Home is only 4 years old and situated on 60' x 150' lot. Don't miss this!

JESSUP REALTY

105 W. Canal St., Neenah
Phone PA 2-2825

Les Herzfeldt	PA 2-1383
Joyce Herzfeldt	PA 2-1383
Gene Jessup	PA 2-5825

Neenah
in Hoover School area, 4½ year old 3 bedroom home. Garage—landscaped. For less than $13,000.

5 room home with full basement and extra lot. $6,500.
COUNTRY ESTATE
20 minutes from Neenah. 5 bedroom home, 2 baths, very modern kitchen, full basement, double garage. 4 acres of land.
MENASHA
2 bedroom home with full basement, oil heat and garage, for less than $9,000.
LAKE BUTTE DES MORTS
Lovely 2 bedroom home on lake. Full bath — oil heat — garage.
Call PA 2-6730
R. BUTREM AGENCY

New Tri-Level

On Edgewood Drive, Neenah. Living room, dining room, kitchen with dining area, 3 nice big bedrooms, full bath, large family room with bath, and shower. Attached garage, hot water heat, 80' x 140' lot. This home must be seen to be appreciated. Priced under $28,000.

E. J. McMurchie
"The Reliable Realtor"
223 Spruce St., Neenah
Phone 2-7221
No house nos. given over phone

Split-Level
2 Bedroom brick home. Carver Lane, Menasha. Carpeted living room, dining area, attached garage. Priced to sell. For an appointment call 2-6413.
F. J. Hauser Agency
228 W. Wisconsin Ave., Neenah
Eves. Carl DeLapp 5-2353
Edna Loomans 2-8222
Corney Krautkramer 2-4142

STOP!

Three bedrooms and den —two bathrooms — laundry room — attached garage—plus a carport—less than a mile South of Neenah on Lake Winnebago ALL THIS FOR $15,300.

GO!

and tell Dad to call now for additional information.

Louis H. Haase Agency
R. E. Hanley, Associate
REALTORS
104 N. Commercial, Neenah
Phone PA 2-7381
Eves.: Bob Hanley 2-0437
Albert Peterson 2-0519
Dave Parker 2-6851

WANT TO FEATHER YOUR NEST?

Then be quick to consider this extra large two family home conveniently located in Neenah. Live down in the three bedroom apartment and rent the upstairs two bedroom flat. Oil hot water heat. Two car garage. A-1 condition.

Louis H. Haase Agency
R. E. Hanley, Associate
REALTORS
104 N. Commercial, Neenah
Phone PA 2-7381
Eves.: Bob Hanley 2-0437
Albert Peterson 2-0519
Dave Parker 2-6851

$13,900

New 3 bedroom ranch homes being built on Maple St., Neenah. Large 19' x 17' living rooms, full basements. Easily financed with $1500 down and $88 per month.

Faverty Realty
208 W. Wisconsin Ave., Neenah
Phone PA 2-4297
Russ Krause 5-2512
Hal Faverty 2-1908

---

4 Bedroom Home

located on Maple St., Neenah, close to Wilson School. Modern, 4 years old, 1 car garage. Everything in first class condition. For a quick sale the price is $19,500.

E. J. McMurchie
"The Reliable Realtor"
223 Spruce St., Neenah
Phone 2-7221
No house nos. given over phone

THE GIRLS By Franklin Folger

"Thank you so much for showing them to me. I found just the right color to paint my porch furniture."

REAL ESTATE—SALE

TWIN CITY HOUSES 68

Menasha

2½ YEAR OLD, large 3 bedroom rancher near new Clovis School. 27' x 13' recreation room for your enjoyment.

INCOME PROPERTY near St. John's Church in Menasha. This older home stands on a large lot with lots of landscaping. Double garage.

COUNTRY HOME surrounded by pine trees and beautiful lawn. This 2 bedroom home is cooled by the wonderfully fresh breezes of Lake Winnebago and is only 1 mile from Menasha.

ALL BRICK, 1½ story, 4 bedroom home. Large rooms, excellent condition. Bath down and room for powder room up. A truly wonderful family home, situated on a large lot with 1 car garage. All in a desirable residential location.

INCOME PROPERTY, 2 years old. 2 family home in 1st class condition, excellent location. Income is good and makes it an ideal investment. A good home to live in yourself.

Neenah

$7,300 buys this compact, solid, 2 bedroom home in Neenah. Present owner has outgrown this home. Help him make this move.

4 BEDROOM, 1½ story, family home. Low maintenance. A business can be operated from this home. The extra deep lot makes it usable for storage purposes.

Lower High Cliff

A deep lot, 100 ft. wide has 2 cottages on it. Sand beach, pier. Excellent fishing area. Live in one and rent the other. Ask to see it now by appointment.

Blank Realty
& Insurance Agency
Phone 4-5320
REALTOR

NEENAH—Superior type all face brick home will bear close inspection. Very large second floor is fully finished and could be used as dormitory or made into apartment. Large, enclosed front porch, garden, garage. See it any time. PArkway 2-4512.

Ⓢ NEENAH—4 room bungalow on large lot. Screened porch, carpeted living room. Phone PA 5-1214.

Ⓢ **$10,000**

Large three bedroom, full two story home located on S. Commercial St. Large living room, kitchen, dining room. Two car garage and a park in your back yard makes this an outstanding buy. (Land contract possible to qualified buyer)

J. J. Tembelis
REALTOR Ph. PA 2-0039
115 E. Wisconsin Ave., Neenah
Eves.: 2-0039 or 2-1940

$9500

neat Permastone 2 bedroom home on Seventh St., Menasha. Paneled and carpeted living room. Convenient kitchen, full bath, oil heat and garage. Will finance.

K. A. BIEBOW
BROKER Ph. PA 2-5290

Ⓢ **$75 PER MONTH!**

That's right—LAND CONTRACT—only $1,000 down and $75 per month (includes taxes), will buy this two story home, three bedrooms and bath up. The children will love the Second Ward Park, only 10 SECONDS out the back door.

Louis H. Haase Agency
R. E. Hanley, Associate
REALTORS
104 N. Commercial, Neenah
Phone PA 2-7381
Eves.: Bob Hanley 2-0437
Albert Peterson 2-0519
Dave Parker 2-6851

Ⓢ **2 Bedroom "Doll House"**

If you are interested in loads of delightful living see this newly painted smaller home. Excellent Reddin Ave. location. Large, well landscaped lot, full basement and garage. Only $1300 down. See today!

JESSUP REALTY

105 W. Canal St., Neenah
Phone PA 2-2825

Les Herzfeldt	PA 2-1383
Joyce Herzfeldt	PA 2-1383
Gene Jessup	PA 2-5825

Ⓢ **3 Bedroom Ranch**

716 Chestnut St. Attached garage. Large fully improved lot. $21,500. Milton Liess, Broker. Ph. PA 2-5771, after 4 p.m. call PA 2-0158.

REAL ESTATE—SALE

TWIN CITY HOUSES 68

Engel Realtors Deluxe Homes For Sale

APPLETON
Green Grove Road. 2 year old 3 bedroom ranch. Living room, dining room, carpeted and drapes. 2 fireplaces. Recreation room. Full basement. 3 car garage. You must see this to appreciate.

MENASHA
2 apartment, 125 Broad St. A real investment. Spacious room.

NEENAH—Island
Deluxe 2 bedroom brick. Large living room with dining area, fireplace, full basement, double garage, gas hot water heat.

NEENAH—First Ward
3 bedroom colonial. Living room, dining area. Carpeting and drapes. Double garage. Immediate occupancy.

NORTH SHORE—LAKE WINNEBAGO
Firelane 14. Highland Beach. 4 bedroom, 2 story. Lot—300 x 1000 ft. Immediate occupancy.

TOWN OF CLAYTON
Oakcrest Manor. New 3 bedroom ranch in final stages of construction. Country living at its best. Living room, dining room, carpeted. Kitchen with built in appliances. Full bath and powder room. Basement. Large lot plus many extras.

TOWN OF MENASHA
3 bedroom colonial. Large lot, double garage. Low tax area. Immediate occupancy.

Call one of these salesmen listed below for further details on these fine homes.

ENGEL REALTORS
Phone 3-4487
Evenings Phone:

Jerry Verstegen	2-8185
Anamaye Johnson	2-9309
George Connell	4-3473
Tony Winters	2-2222
Joseph J. Engel	3-2308

MENASHA, 719 Carver Lane—2 bedroom tri-level. Inquire above address. Private party.

TRI-CITY REAL ESTATE
Phone 2-9552 or
E. W. Zimmerman, Salesman
Phone 2-6123

---

4 Room Expandable

2 bedrooms, living room, kitchen and bath down. 2 future bedrooms up. Extra adjoining lot available if desired. Located on King St., Neenah. Priced for quick sale at $13,000.

2 Bedroom

expandable home on Wright Ave., Neenah. Very modern. 3 years old. Shown by appointment only by

E. J. McMurchie
"The Reliable Realtor"
223 Spruce St., Neenah
Phone 2-7221
No house nos. given over phone

---

223 Alcott Drive

Immediate occupancy. New 3 bedroom ranch home. 75' lot. Poured basement, large amount of closets, oak floors.

Schommer Agency
214½ Main St., Menasha
Phone 2-0121 or 2-8912

REAL ESTATE—SALE

TWIN CITY HOUSES 68

TERRIFIC VALUES

MENASHA $12,500
Immaculate 2 bedroom home—room for 3rd bedroom—living room—12' x 15' kitchen — oil heat—screened rear porch—fully improved street.

NEENAH $12,900
3 bedrooms and den home located on Fairview Ave. New inlaid in kitchen. Basement, oil heat—20' x 20' garage—Fully improved street.

NEENAH $14,200
Older 3 bedroom and den located across from Roosevelt School. Large bedroom, dining room, kitchen and den down. 3 bedrooms and bath up. Garage—wooded lot.

TOWN OF NEENAH ..$14,950
Terrific buy in a 3 bedroom home situated on a deep wooded lot. Large living room with dining area—7 large closets—full poured basement. Located in the Lakeview School area.

VANLEUR & BYTOF
REALTORS
Call Anytime
Norm Fredrick — 2-5132
Office — 4-7184

NEENAH, Cleveland St.—2 bedroom expandable home. Immediate occupancy. Ph. RE 4-0791.

LOTS FOR SALE 69

APPLETON'S NE. SIDE . . . Lot 80 x 137. Price . . . $2000. 10% down, balance easy monthly terms. DALE REALTY, Phone RE 3-6717.

GRANDVIEW ROAD — East of Appleton, nice high lot, 70 x 165' only $2,250.00.

PALISADES AREA — Anton Ct. $2,500.

APPLETON REALTY, Ph. 4-9501

GREENVILE AREA — ½ acre lots. As low as $500. Walking distance to Catholic church and school. Sewer and water available. Phone PL 7-5318.

HWY. 47, Between Menasha and Appleton—2 residential lots. 83' x 150' each. Ph. PA 2-1799.

LAKE LOT—60' frontage. South of Neenah. Ph. 2-3220.

MENASHA LOTS
A block of 12 choice lots in a good, new-home district in Menasha, only 3 blocks from school. Make your selection now. HOLT & COMPANY, phone 3-8543

TOWN OF BUCHANAN — One block W. of church and school. Lots to suit any type of construction. Split-level, ranch type, etc. Size ½ acre to 1 acre or more. Kirk & Gosz Construction Co., Phone 3-3802 or 4-5154.

BUSINESS PROPERTY 71

CEMENT BLOCK BUILDING — 24 x 80, 9 years old, suitable for any type of commercial business such as cabinet maker, tinsmith, plumber-heating contractor or the like. Has store or display room and large workshop down, 3 bedrooms, cupboard kitchen, living room and full bath up. Automatic baseboard radiator heat, located on a fully improved lot in good business district in city of Kiel. Will consider home in trade in Appleton, Oshkosh or Fond du Lac. For information inquire of Dhein Realty, 418 Chicago St., Kiel, Wis. Phone TWinbrook 4-2886.

INDUSTRIAL SITE — About 3 acres. On railroad. Hilbert.

Liebzeit Realty
Merlin E. Liebzeit
Hilbert, Wis.
Ph. Stockbridge 14F2 - RE 3-2283

Warehouse

Block Building 28' x 40' with plumbing, heating and finished office plus frame garage. 20 x 22 on 1 acre of land abutting C & N railroad. Between Neenah, Menasha and Appleton.

H. F. McCarthy
(REALTORS)
421 W. College Ave. Ph. 4-1447

WISCONSIN AVE., W.—4 commercial lots. 110 x 240. Phone 3-8565.

FARMS AND ACREAGE 72

FARMS FOR SALE
R. H. FROST REALTY
Clintonville, Wis. Ph. 2480

FINE SELECTION OF FARMS
R. A. THIEL, Broker
Chilton, Wis. Phone 34W

LAND—Equivalent to 7 lots on E. Wilson St. Ph. 3-3559.

Priced Right $4,350

95 acres of land with a modern 6 room home with bath. Located near Wolf River. Excellent hunting and fishing country. About 6 miles east of Clintonville. See Jacob LeNoble, Route 2, Clintonville, Wis.

---

146 Acre Farm

4 bedroom modern home. Barn with 27 stanchions. 14 x 42 ft. silo. Some machinery. Growing crops. Will take Appleton home in trade. $17,000.

Jarchow Real Estate
1322 W. Spring St.
Ph. 3-3446

AUCTION

Excavating & Shop Equipment

Alvin L. Krause Estate

Saturday, July 11th – 1:30 P.M.

Located on E. Newberry Street, Appleton, (County Trunk Z), 2nd place east of railroad.

EQUIPMENT — Traxcavator, traxcavator heavy duty trailer, air compressor, (Ingersol type 1¾ x 2¾); welder, cutting torches and gas Meco gauges, Milwaukee drill press, Weldmaster torch, grinder and motor, shop vice hydaulic jack, forage, water pump with Briggs & Stratton motor (sewer pump), 3 electric drills, Peerless chain block, valve reseater, 20 ton press, building jacks, tap and die set, hundreds of small items including wrenches, die sets, chains and tools of every description.

TERMS: All sums $15 or less cash, over that amount ¼ down day of sale, balance equal monthly installments.

C. A. Wieckert, Farm Property — Ph. 4-4794
John Karel, City Property — Ph. 4-3047
Walter Long, Ringman — Ph. 3-5207

Sale Conducted by
H. F. MC CARTHY
(Auctioneer — Realtor — Liquidator)
421 W. College Ave. Appleton Ph. 4-1447

REAL ESTATE—SALE

FARMS AND ACREAGE 72

WE BUY FARMS OUTRIGHT
MANAWA SALES CO.
Manawa, Wis. Phone 118

GOOD DAIRY FARMS for sale. Black Creek - Seymour area. A. H. STORMA - REAL ESTATE Box 2 Ph. 69, Seymour, Wis.

120 Acre Farm
All under plow, includes all personal, 35 head cattle, 26 milking. 8 hogs. Modern buildings. $30,000.

Appleton Realty
319 N. Appleton St. Ph. 4-9501

100 ACRE FARM—2 miles S. of Dale. Excellent set of buildings, 2 apartment house, 40 acres of work land. Balance woodland and pasture. Write Paul Porter No. 1 Fremont, Wisconsin or Ph. Readfield 26.

40 ACRE FARM—6 miles west of Neenah.
DON LLOYD, 257 W. 16th Ave., Oshkosh, Ph. BE 1-4789

38 ACRES (Approximately) — With buildings. Former John Mulhaney farm. West outskirts of Brillion, Rt. 1. Call at farm for Mrs. Miller, Guardian.

SHORE, RESORT FOR SALE 73

BERRY LAKE—9 room fully furnished lakeshore year round modern home. Sandy beach. With oil furnace, basement. Good fishing — deer hunting. $9,200. Terms. Call or write John Lukina, Rt. 1, Gillett, Wis. Phone Gillett 32F3.

BERRY LAKE—Fully furnished lakeshore 4 room cottage with boathouse. Large wooded lot. Sandy beach. $3,700. Call or write Jim Schader, Rt. 1, Gillett, Wis. Phone Gillett 32F3.

BERRY LAKE — Lake shore wooded lot. Sandy beach. Call or white Berry Lake Club, Rt. 1, Gillett, Wis. Ph. Gillett 32F3.

COTTAGE — On east shore of Green bay, near Brussels. Fireplace, electric service, large garage. Ph. RE 3-8695.

LAKE LOTS AND COTTAGES,
JAMES P. COUGHLIN
Winneconne, Ph. JUniper 2-4420

LITTLE LAKE BUTTE DES MORTS — West side, year around home, 10 years old. Knotty pine interior, 2 bedrooms, sun porch overlooking lake, 1½ car garage, low taxes. $12,900.

LAKE WINNEBAGO — East shore, year around modern ranch home, 3 bedrooms, large living room with fireplace and wall to wall carpeting, large picture window overlooking lake, oil heat, screened patio over boat house, 62' pier, large wooded lot, a dandy only $17,500.

Appleton Realty
Ph. 4-9501 319 N. Appleton St.

ROLLING STONE LAKE—100 ft. sand beach. Ideal hunting and fishing. Ph. PA 2-8959.

To Settle Estate

Summer home. 50 miles Appleton. Very large lake front lot. 8 rooms, 2 baths. Custom kitchen. Central heating. Completely furnished including carpeting, drapes. Ideal for executive with children. No brokers. Write owner Richard H. West, 1331 Jackson Blvd., Chicago 7, Illinois.

WHITE LAKE—Year round modern home; lake frontage. Large living room with fireplace. Inq. Mrs. A. Siegl, Weyauwega, Ph. 1802.

WANTED — REAL ESTATE 74

DAIRY FARMS WANTED — We buy outright! RESCH REAL ESTATE, New London, Wis.

Homes Homes Homes
We need all types and sizes in every price range . . .
IMMEDIATELY

Driscoll Realty
Larry Driscoll PA 2-8731

Homes Needed
2 and 3 bedroom homes urgently needed.

The Sommer Agency
Steve Sommer, Realtor, 2-6981

List With
ENGEL Realtors
Ph. 3-4487

FOUR BEDROOM HOME—Wanted in Appleton. Ph. Mr. Barrows, RE 3-6740 between 8 a.m. and 5 p.m.

BUILDINGS TO BE RAZED OR MOVED 74-A

GI HOUSES (Former)—2, 2 bedroom, from city. Ideal cottages. Phone 4-1035.

FARMERS' MARKET

LIVESTOCK 75

BOARS AND GILTS for sale. Emil Kaphingst & Sons, Rt. 1, Appleton.

BULLS, Holstein — Serviceable, and calves, some sired by "Carnation Monarch President" his dam "Excellent" with 1,046 lb. fat, 4.1%. MOSSHOLDER'S, 1 mi. N. of 41 on 47. Ph. 3-8201.

GILTS—3. Farrowing soon. John Pawelski, Stockbridge, Wis.

HAMPSHIRE BOAR — For sale. Registered C.M.S. Serviceable. John Considine, Rt. 1, Black Creek.

FARMERS' MARKET

LIVESTOCK 75

HEIFERS, Springing, 20 — Due to freshen in late August. Ph. RO 6-2282.

HOLSTEIN COWS and bred heifers wanted. Also yearling heifers for out of state shipment. Gonnering Bros., Ph. ST 8-3332.

HOLSTEINS — For sale. Springers and September fresheners. Call PL 7-5236.

MILKING SHORTHORN—4 year, for sale. Freshens July 3. See Frank Shelley, Route 2, Almond.

PONIES, Several and a team of horses. Phone RE 3-2714 or 3-1295.

FARM LOANS 77

FEDERAL LAND BANK LOANS
Low Interest—Long Terms
JIM SCHIESL
529 W. College Ave. Ph. 3-9383

MONEY—To loan on improved FARM PROPERTY
WM. J. KONRAD Insurance Agcy.
106 N. Oneida St.

FARM MDSE. WANTED 78

CASH for dead and disabled cows and horses. Fast pickup. O. J. Krull, RE 3-7201.

COWS Wanted—Springers. Bred heifers. For out of state shipment. Gerald Geenen, ST 8-1436 or RE 4-3301.

HOLSTEINS—Wanted. Springers, yearlings and heifer calves. Ph. PL 7-5236, David L. Nelson.

STRAW AND TIMOTHY HAY — Wanted. Old or new, baled. No round bales. Badger Hay Co., 628 Waugoo Ave., Oshkosh. Ph. BEverly 5-4313.

POULTRY AND SUPPLIES 80

LIVE POULTRY WANTED
Loewe Poultry Co. Hwy. 57
Hilbert, Wis. Phone 102W

FARM EQUIP. & SUPPLIES 81

CHOPPER—Used Case with corn head only. A-1.
VAN ZEELAND IMPLEMENT
Hwy. 41, Kaukauna RO 6-4747

COMBINE—A6 Case. With motor. In good condition. Price, $500. Will trade for livestock. Arnold Ticks, Ph. PL 7-5856.

GARDEN TRACTORS—Used. ROTO TILLERS, 11" to 36" cut.
ED CALMES & SONS IMP. CO.
712 E. Summer St. Phone 4-1981

CHOPPERS, Several—Case, Gehl, John Deere. Side delivery rakes; New Holland '76' and '77' used balers. Used McC 50-T baler. Used wagon forage harvesting boxes and unloading devices.
ART FUERST IMPLEMENTS

COMBINE — '66' Allis Chalmers. Used 1 season. Ph. RE 3-4210 after 6 p.m.

JOHN DEERE "B" Tractor
KELLETT MOTORS
Gillingham Corners, Ph. 2-1289

TRACTOR, David Bradley—With mower and cultivator attachments. One McLean garden cultivator, 2 used reel type power mowers. Also some demonstrator models. Jerry's Pure Oil Service, Meade and Glendale.

TRACTORS — Farm Machinery.
PATZ BARN CLEANERS
Urban Fermanich, New London

TRACTORS, Good — Used Ford and Ferguson. Also all makes farm machinery. LAKESIDE FARM just north of Harrisville.

"Used Equipment"
Balers, Power Movers, Hay Conditioners, Tractors with Cultivators.
GRIESBACH IMPLEMENT CO.
1334 W. Wis. Ave., Ph. 3-9149

WINDROWER — McCormick Deering. Like new. Also Oliver crawler. Will sell reasonable. Ph. ST 8-2512.

FARM & DAIRY PRODUCTS 83

BUCKWHEAT — Soy bean. Some certified seed. Ph. 3-0239.

BUCKWHEAT — 3c a lb. Bob Schmidt. Ph. 3-0286.

FARM SEED AND PLANTS 84

CABBAGE PLANTS
Late and Early
Phone Black Creek 2894

AUCTIONEERING SERVICE 85

AUCTION SALES — Real Estate
George Nuske
Shawano LA 6-2816 or
Clintonville VA 3-2113

THE ORIGINAL AUCTION TEAM AND REAL ESTATE SERVICE.
Frank Van Veghel & Son
DePere, Wis. Ph. EDison 6-4660

Coming Auctions

JULY 7, 6:30 p.m.—House auction. 205 Prospect Ave., Menasha. H. F. McCarthy Auct.

JULY 9, 1 p.m.—Farm and personal property of Melvin Gore, loc. 1½ mi. W. of Dale, or 2½ mi. E. of Readfield, on Hwy. 10. Conducted by H. J. Jennerjohn & Co.

JULY 9, 2:00 p.m. — Big Dairy Auction Sale at Bancroft Sales Barn, Bancroft, Wis., loc. 6 mi. S. of Stevens Point on U. S. 51 to BB, then S. 8 mi. to Bancroft. Col. Art Doede, Auctioneer.

JULY 11, 1:30 p.m.—Excavating and shop equipment. Alvin L. Krause Estate, loc. E. Newberry St. (County Trunk Z), 2nd place E. of railroad. Conducted by H. F. McCarthy.

HOUSE AUCTION

TUESDAY, JULY 7, 6:30 P.M.

205 PROSPECT ST., MENASHA

Marvin Horn, Owner

Mr. and Mrs. Horn have purchased a farm and are now selling their home at auction on the above date.

HOME — GARAGE — LOT

2 bedroom one floor home with basement, furnace, gas water heater and 3 car garage on 55 x 120 ft. lot.

Terms on Real Estate — Reasonable down payment day of sale, 30 days to close deal.

C. A. Wieckert, Farm Property Ph. 4-4794 — Walter Long, Ringman Ph. 3-5207
John Karel, City Property Ph. 4-3047

Sale Conducted by
H. F. McCARTHY
(Auctioneer - Realtor - Liquidator)
421 W. College Ave. Appleton Ph. 4-1447

Appleton Man Named 'Airman of the Month'

Area Servicemen Get Assignments, Commissions, End Training Periods

Airman James J. Van Den Heuvel, son of Mr. and Mrs. John M. Van Den Heuvel, 1020 N. Oneida street, was named "Wing Airman of the Month" at Donaldson Air Force base, S. C., for May.

Van den Heuvel

He has been in the air force for 2½ years and since September has been stationed at Donaldson, where he is a specialist in personnel field of the headquarters squadron section, 63rd troop carrier wing.

* * *

Gerald T. Scheffler, son of Mr. and Mrs. Joseph T. Scheffler, 751 Manitowoc street, Menasha, left for the coast guard receiving center in Cape May, N. J., for basic training.

Michael J. Wyngaard, son of Mr. and Mrs. John Wyngaard, Madison, and grandson of Mrs. F. M. Corry, Menasha, and Mr. and Mrs. Henry Wyngaard, Little Chute, received an army ROTC commission when he graduated from the University of Wisconsin.

Wyngaard Ashauer

Pvt. John J. Ashauer, son of Mr. and Mrs. Anton J. Ashauer, 324 Taylor street, Kaukauna, completed the track vehicle maintenance course at the Fort Hood, Texas, noncommissioned officer academy.

* * *

Coast guard Cadet Alan F. Miller, son of Mrs. John C. Miller, 821 S. Pierce avenue, is one of 350 coast guard academy cadets on a 2-month practice cruise to the Caribbean.

* * *

James H. Lewandowski, son of Mr. and Mrs. Joseph Lewandowski, route 1, Menasha, received a commission as 2nd lieutenant in the marine corps when he graduated from the University of Wisconsin. He will report to the Quantico, Va., marine corps school for further training.

Miller Lewandowski

* * *

Fox Mauel

Pvt. Robert P. Fox, son of Mrs. Robert Fox, 54 Fourteenth street, Clintonville, graduated from the 101st airborne division jump school at Fort Campbell, Ky., and received his paratrooper wings after two weeks of ground and aerial training.

* * *

Capt. Robert J. Mauel, son of Mr. and Mrs. Gregory Mauel, Phoenix, Ariz., formerly of Appleton, was named base communications officer of Elmendorf Air Force base, Alaska.

* * *

Mathe

Lt. Col. Robert E. Mathe, son of Mr. and Mrs. Alois Mathe, 631 W. Eleventh avenue, Oshkosh, finished a 10-month course at the army war college, Carlisle Barracks, Pa. He is a graduate of the U. S. Military academy, West Point, N. Y.

* * *

Pfc. David Kobs, son of Mr. and Mrs. John Kobs, 621 E. Grant street, is serving with the 2nd battalion, 1st marine division which left Camp Pendleton, Calif., to rotate with the 3rd marine division on Okinawa.

Kobs

The rotation program is the first of its kind to be used by the marine corps. Marines will serve 15 months at Camp Pendleton and 15 months on Okinawa.

* * *

Airman Leon G. Olson, son of Mr. and Mrs. Willard Olson, route 1, Larsen, was selected one of the top three students of his class in the radio operating course at Keesler Air Force base, Miss.

Olson Anderson

Airman Alan L. Anderson, son of Mr. and Mrs. Finn Anderson, Waupaca, finished basic air force military training at Lackland Air Force base, Texas, and will attend technical training school for radio and radar at Keesler Air Force base.

* * *

Airman Kenneth R. Stammer, son of Mr. and Mrs. Reno Stammer, route 1, Shiocton, has been assigned to a unit of the Strategic Air Command at Malmstrom Air Force base, Mont., for training and duty as a vehicle operator.

Stammer

* * *

Technical Sgt. Jerome B. Kaufman, formerly of Kaukauna, has been assigned to headquarters, Caribbean air command, Albrook Air Force base, Canal zone.

Vaughn Gehrt Appleton Delegate to Education Meeting

Vaughn F. Gehrt, teacher at Lincoln school, attended the 97th convention of the National Education association as the delegate of the Appleton Education association.

Gehrt was one of about 15,000 teachers and administrators from all over the country at the week-long convention.

Tollefson Wins Green Bay Office

Green Bay — Alvin G. Tollefson, former itinerant analyst for the Appleton district office of the unemployment compensation division of the state industrial commission, has been named manager of the Green Bay district office, serving seven northeastern counties.

Tollefson, who was transferred here from Lancaster, where he had been manager since 1952, was selected on the basis of a civil service examination. He succeeds Arthur N. Lund, who held the office almost 23 years.

Lund is now an appeals examiner in the Madison administrative office of the unemployment compensation department.

Tollefson, a native of Crawford county, has been employed by the commission since 1945 when he joined the Appleton office.

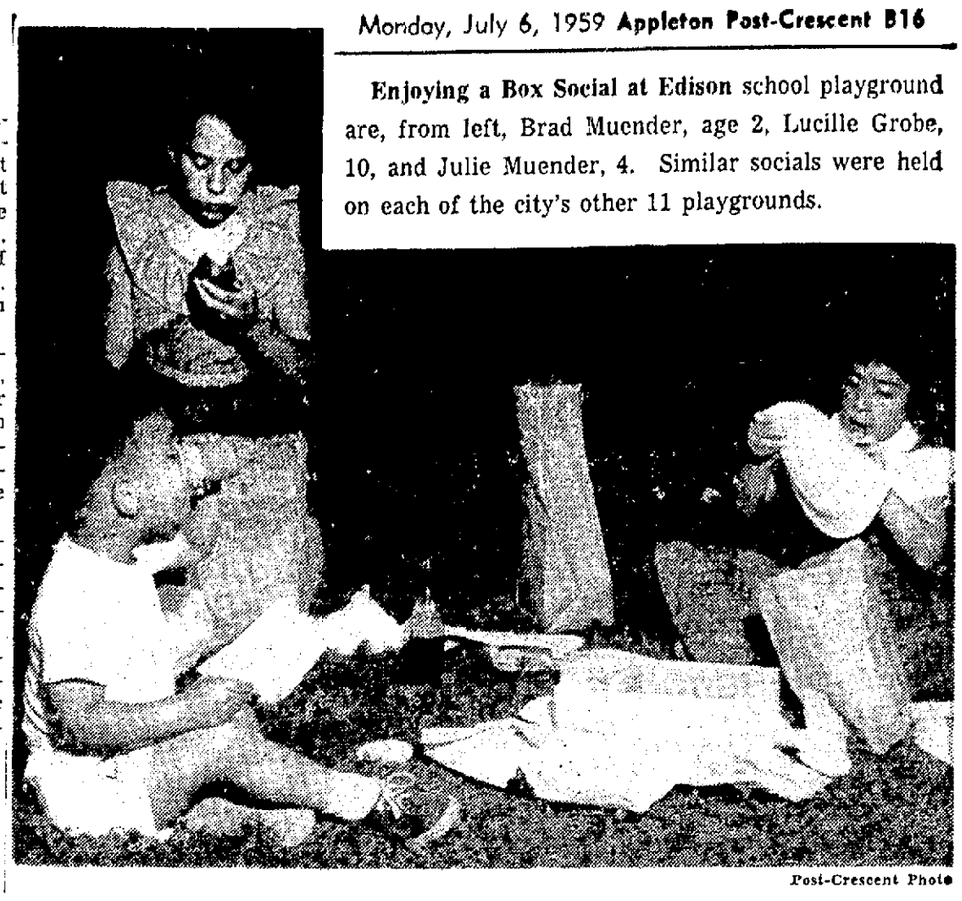

Enjoying a Box Social at Edison school playground are, from left, Brad Muender, age 2, Lucille Grobe, 10, and Julie Muender, 4. Similar socials were held on each of the city's other 11 playgrounds.

Post-Crescent Photo

EMERGENCIES DON'T WAIT!®

Refill Your Medicine Chest NOW!

BAND-AID TRADEMARK sheer strips

- Blends with your skin!
- Almost invisible!
- SUPER-STICK—sticks better!

Medium Size 49¢ Large Size 69¢

Johnson & Johnson FIRST AID CREAM ANTISEPTIC 59¢ and 98¢

BAND-AID Plastic Strips TRADEMARK

- SUPER-STICK—sticks better!
- Flesh color!
- AERATED—speeds healing!
- Won't loosen in water!

Medium Size 43¢ Large Size 63¢

RED CROSS Improved Bandage Conforming Gauze 2 inch 33¢

BAND-AID Clear Tape TRADEMARK An invisible adhesive tape! 39¢

Products bearing the Red Cross trade mark have no connection with American National Red Cross.

BELLING PHARMACY

204 E. College Ave.

Dial 3-5551 Martin H. Knauer, Owner

HEAVYWEIGHT

FELT BASE

9 Ft. Reg. 98c Quality 49¢ Square Yard

12 Ft. Reg. $1.05 Quality 69c sq. yd.

VINYL FLOORCOVERING

9 Feet Wide or 12 Feet Wide ..... Only 95¢ Square Yard

Complete line of FLOOR COVERING, FLOOR and WALL TILE and FORMICA

"Free Estimates"

ACE FLOOR COVERING

LINOLEUM—CARPETING—RUGS

514 W. College Ave. • Appleton • Dial 3-8736

★ ★ ★

Closed Sat. At Noon July and August

VALLEY FAIR

OPENS TOMORROW

PAUL KELLEY

FREE

WILD ANIMAL CIRCUS

Valley Fair Shopping Center

TUES. THRU SUN.

3 FREE PERFORMANCES DAILY at 3:30 p.m. ★ 7:00 p.m. ★ 9:30 p.m.

SEE Elephants, Lions, Performing Ponies and other star acts all FREE!

ENJOY THE RIDES!

- FERRIS WHEEL!
- ROLLER COASTER!
- LIVE PONIES!
- MERRY-GO-ROUND!
- SHOWS
- CONCESSIONS
- KIDDIE RIDES & OTHERS

FIRST Appearance In The Fox Cities!

FUN FOR THE KIDDIES

PONY RIDES

Caged Wild Animals

On Display at All Times!

All Rides 10¢

With Merchants

Discount Ride Tickets

Available at Valley Fair

Just for the Asking

This Ticket and 10¢ Buys a 25¢ Ride on the Midway of Fun